The Los Angeles Times

In Three Parts—40 Pages
PART I—TELEGRAPH SHEET—16 PAGES

MONDAY MORNING. Vol. XLIII. FEBRUARY 4, 1924.

Liberty Under Law—Equal Rights—True Industrial Freedom.

GREATER SOUTHERN CALIFORNIA

MURDER IS DESCRIBED

Convict Accuses E. D. Clark

Says Suspected Slayer Told Him in Jail of Killing George Schick

District Attorney to Ignore Corpus Delicti in His Trial of Case

BY CHARLES A. SLOAN
"Times" Staff Correspondent

SAN DIEGO, Feb. 3.—Charges of first-degree murder filed yesterday against Edward Drew Clark in the slaying of George E. Schick, wealthy Bellaire (O.) coal operator and San Diego investment broker, last February, are supported by an alleged confession made by Clark to a cell-mate, it was learned today. In this confession Clark is said to have admitted he strangled Schick as the latter sat at table writing, later dismembered the body with a butcher knife and a hatchet, attempted to boil before the head and legs, and, failing in that, to have placed the trunk in a packing box which was later concealed in a location not revealed.

The asserted confession was made public this afternoon by Asst.-Atty. Kempley and his assistant, C. Guy Selleck, after a long cross-examination of John Hendrix, convicted murderer who will die on the gallows April 4, and to whom Clark is averred to have told his story.

Preliminary hearing of the murder charge is scheduled for 2 o'clock tomorrow afternoon, with Hendrix as the star witness. As an additional measure of precaution it is expected that the prosecution will take Hendrix and his story before the grand jury. It is believed that the case will be tried about the 15th inst.

CONVICT TELLS STORY

John V. Hendrix was sentenced to death on January 23, last, for the murder on August 14, 1923, of Thomas Easter during a drunken row over Easter's wife. From the date of his arrest until he was taken to a death cell at San Quentin, Hendrix was in the San Diego County Jail. He was there that Clark was arrested and jailed.

On the afternoon that Hendrix was sentenced to death Clark kept his cell, and when the announcement was made of Hendrix's death sentence—but let Hendrix tell the story as he told it yesterday to the District Attorney:

"Clark went into the tank and was walking up and down. Clark called me in a kind of choked voice from his cell. I went in there. He told me to bring on my upper bunk and he was crying. He said: 'Hendrix, I am in great trouble. I know you are, too, and you are the only one that I feel I can trust, and I've got to unburden my troubles to someone.' He was crying all the time and when he made that reference to me I knew that he meant it. I talked to me only because I was going to be hanged and he knew a dead man couldn't talk.

"'I'm in the same trouble you are, Hendrix,' he told me. 'I killed a man, too, and I know they must have some evidence on me or they wouldn't hold me in jail so long.' 'I asked him about it. He didn't

Continued on Page 10; Column 5)

PRAYER SAID FOR WILSON

Churches Observe Death News

Ceremonies Halted in Some Houses of Worship by Announcement

Special Services Planned for Coming Sunday; Sermons Viewed

Many churches in Los Angeles recognized Woodrow Wilson's death yesterday, and the other churches will have sermons or services of prayer through the week. Some will devote whole services to it next Sunday.

Although the news was not spread through the city until about the hour of the late and principal morning service, several congregations took part in extemporized observations.

DEATH MARCH PLAYED

Just as the throngs were crowding into the First Methodist Church, newsboys crying extras passed down the street. The organist had just finished the "Hosanna," and promptly played a death march. Although there was no one on the rostrum to give the signal, the congregation rose and stood in silent homage until the music ceased. Later, Rev. E. E. Helms, the pastor, directed the draping of the flag in mourning.

The Cathedral of St. Vibiana was crowded with laymen and visiting clergy to attend a pontifical high mass in celebration of the remodeling of the cathedral. The papal delegate to Washington, Most Rev. Peter Fumasoni Biondi, and many visiting bishops and clergy officiated. The solemn ceremony had just concluded when word was brought that the former President was dead. Although the congregation was leaving the cathedral, those about the altar bowed their heads, as a prayer for the repose of Mr. Wilson's soul was offered.

GREATNESS ADMITTED

Similarly there were prayers at St. Paul's Protestant Cathedral, Episcopal, and at many churches where the news was received before the close of the morning services.

"Woodrow Wilson was too big a man to dispose of the matter in a casual way," Rev. William MacCormack, dean of St. Paul's, said last night in announcing that the 11 a.m. service next Sunday would be given over to observance. The dean will preach on "The Prophet of Idealism."

Other Episcopal churches will have special services through the week or next Sunday. Several observed at vespers last night.

MEMORIAL RITES

At the Roman Catholic Cathedral and the churches of that denomination throughout the diocese there will be special masses.

There will be a memorial service next Sunday at the Wilshire Boulevard Christian Church. Its pastor, Rev. M. H. Fagg, offered up prayers for the ex-President at the evening service last night.

At the First Baptist Church yesterday morning the congregation stood in silence for a few moments and at the evening service special prayers were offered.

THE DAY'S NEWS SUMMED UP

THE SKY. Clear, wind at 5 m., west, velocity, 5 miles. Thermometer, highest, 73 deg.; lowest, 49 deg. Forecast: For Los Angeles and vicinity: Fair. For complete weather data, see last page of this section.

FEATURES. Radio, Page 6, Part II; Women's Page, Clubs and Society, Page 5, Part II; Marine and Financial, Pages 12-13-14-15, Part II; News of Southern County, Page 12, Part I; Oil News, Page 16, Part I.; Pictures, Page 3, Part II; Comics, Page 4, Part III.

REAL ESTATE. Page 16, Part I.

NEWS IN SPANISH. Page 8, Part I.

SHIPPING NEWS. Page 10, Part I.

LONG BEACH CITY. Cathedral extension and improvements celebrated by building group. Page 1, Part II.

Chinese observed death of former President Wilson at services yesterday morning and evening. Page 1, Part II.

Dr. Andrew Malcolm Morrison died suddenly at age of 103 years. Page 1, Part II.

Barney Craft, daring race driver, killed in crash at Ascot Speedway. Page 1, Part II.

Auto struck by Pan-American train near El Segundo. Page 1, Part II.

Appeal of Tuffy Reid in murder of Spring-street trunk dealer is denied at Oakland. Page 1, Part II.

Los Angeles Chinese celebrated New Year's Day in honor of thirty-seventh anniversary of Chinese Republic. Page 1, Part II.

Highway bandit during night robbed armed thug fleet of booze. Page 1, Part II.

Prohibition arrests are provoking resentment in United States Commissioner of Internal Revenue Blair, who has cited misuse by citizens when file lists. He has named items specifically for taxation. Page 7.

Chinese lumber steamer arrived at port with tale of heroism of sailor in saving cargo during gale at sea. Page 1, Part II.

Meter phone data is being sought here. It is stated that the city is to fight any change in service given and may send an auditor East to study systems in vogue. Page 2, Part II.

The pawnshop and the unscrupulous second-hand store evil is being eradicated here according to police reports of the drive that has been on by Chief Vollmer since the first of the year. Page 8, Part II.

PACIFIC SLOPE. Harvey M. Toy, State Highway Commissioner, inspected roads at Three Rivers. Page 12, Part I.

Coolidge Club elected delegates to back nomination of President Coolidge as choice of Republican party. Page 16, Part I.

Asserted "poison-murderess" of Fresno to face trial on two indictments for murder today. Page 12, Part I.

GENERAL EASTERN. William G. McAdoo, former Secretary of the Treasury and son-in-law of former President Wilson, received the news of death in Sunshine, Ariz., while en route to Washington. Page 1, Part I.

WASHINGTON. Woodrow Wilson, twenty-eighth President of United States, died at his home in Washington, and while the news of his death was sent around the world arrangements were made for a full military funeral and probable burial in Arlington Cemetery as America's wartime Chief Executive. Page 1, Part I.

FOREIGN. Lloyd George paid tribute to memory of Wilson, declaring ex-President will live in history. Page 4, Part I.

REMEMBER THIS
H. M. STANSIFER
If you want to make time fly, borrow money.

"Pass, Friend!"

BRYAN PAYS TRIBUTE TO DEAD CHIEF

Commoner Says Place Among Immortals Not to be Denied

[BY A. P. NIGHT WIRE]

HOUSTON (Tex.) Feb. 3.—W. J. Bryan, in a tribute today to Woodrow Wilson declared "He cannot be denied a place among the immortals; his failure to abolish war cannot dim the glory of that effort.

"No President except Washington and Lincoln was ever confronted by problems as grave, and no President ever brought to their solution greater intelligence, patriotism, courage—these three qualities without which statesmanship is impossible," he said. To these he added sympathy with the masses.

"His first administration brought victory and embodied in law more economic reforms than were ever secured before in the same length of time. During his administration, also, our nation was linked to three-quarters of the world by thirty treaties that made war almost impossible between the contesting parties.

"His efforts to abolish war by confederation between nations was as noble an effort as was ever made by man and his failure to accomplish his purpose cannot dim the glory of that effort.

"He cannot be denied a place among the immortals. His substantial accomplishments will live long after his mistakes are forgotten."

J. H. Barnes Pays Glowing Tribute to Dead Leader

Julius H. Barnes, president of the United States Chamber of Commerce and former chairman of the Wartime Grain Corporation, gave the following last night as his expression on the death of former President Wilson:

"Every American will be saddened by the passing of our great war leader, who voiced the courage and confidence of America with so much inspiration during the dark days of the war. Those of us who, regardless of political affiliation, served with intimate contact under him will recall with grateful appreciation the unswerving loyalty with which he supported his assistants and the unfaltering courage with which he awaited the outcome of America's war effort. His death stirs a thousand memories of the war period of idealism: his death may well lead sobered America also to appraise and value those influences which have maintained and furthered American progress even in the face of the disorganization of Europe."

Governor Says Leader's Ideals Will Bear Fruit

[BY A. P. NIGHT WIRE]

SACRAMENTO, Feb. 3.—Friend W. Richardson, Governor of California, in speaking of the death of Woodrow Wilson said:

"While the people of the nation mourn the death of Woodrow Wilson, they should solemnly consider his high ideals and his noble efforts to insure peace for the people of the whole world. Wilson's name will live in history and his message bear fruit."

ILLNESS CREATED INTEREST

Executive Greater Object of Friendly Interest in Fight for Health Than in Battle for World

[BY A. P. NIGHT WIRE]

WASHINGTON, Feb. 3.—Wilson, the sick man, was a greater object of friendly interest in Washington than the Wilson of war days.

The national capital never lost its head or its balance when big men came along; it was used to that type. But after he had been stricken, when broken in health, he sought to get back the strength he had given to his task, even that part of Washington which hated his policies and his powers, felt a softening around the heart as it saw him, bent low.

HARDING NEVER SHONE

Harding, as a new President, never dazzled Washington. It had known him as a Senator, and there was no wild rush for the windows as he drove through the streets.

Mr. Wilson liked the theater. He liked vaudeville especially. In the early years of his administration he went frequently to the theater without attracting undue attention. People applauded respectfully but not loudly when he entered. The same was true of Harding.

After he left the White House, however, there was a changed attitude on the part of the Washington public toward Mr. Wilson. Nearly every Saturday night when the condition of his failing health would permit, he attended a vaudeville theater. His weekly visit seemed somehow to become a local event. By 8 o'clock the streets around were packed with men and women.

CROWDS BLOCK TRAFFIC

Mr. Wilson's car always drove into an alley into which a side door of the theater opened. The crowd around the corner always was so dense that extra traffic policemen were detailed regularly "for Wilson night." Street-car traffic was halted.

The Wilson party always remained seated in the theater until the audience had left. He occupied an obscure corner near the alley entrance. The laborious effort to enter the car—which he could not do without assistance—was the most pathetic sight Washington ever beheld. It touched the hearts of a cold-blooded town.

Week after week the crowds stood in the street, often in pouring rain, simply to get a fleeting glimpse of the old war-time President. Some of the biggest men in national life used to stand in the shadows across the street from the theater to see how Wilson looked. They had read of his affliction; they had seen a picture of him now and then, but they wanted to see for themselves.

WIFE ALWAYS WITH HIM

Washington never saw Wilson without his wife.

Harding, not a particular lover of vaudeville, never went to that same theater on Saturday nights. When he did go his car stopped at the main entrance, without interfering with street traffic.

Much of this show of affection for the former President unquestionably was due to his broken condition. And Washington always wanted to lift its voice in praise of the faithful wife. No woman ever was more devoted, more attentive, more sympathetic. That was the universal verdict.

Ruhr Mines to Suspend Two Days of Week

[BY CABLE AND ASSOCIATED PRESS]

DUESSELDORF (Germany) Feb. 3.—The owners of the mines in the Essen and Boshum regions have decided to suspend work for two days a week. According to the French, this decision is likely to provoke discontent among the miners whose wages will be reduced proportionately.

The mine owners give as their reason that the cars furnished by the Allied railway administration are insufficient for their needs. The administration officials declare, however, that the mines have been allotted all the cars demanded.

M'ADOO GETS DEATH NEWS

Son-in-law of Dead Leader Calls Firm Supporter of League of Nations Greatest American

[EXCLUSIVE DISPATCH]

SUNSHINE (Ariz.) Feb. 3.—Woodrow Wilson was described as "perhaps the greatest man America has produced" in a statement made here tonight by William G. McAdoo, former Secretary of the Treasury and director-general of the railroads, and son-in-law of Mr. Wilson, when informed of the wartime President's death in Washington.

"Woodrow Wilson always will be one of the most commanding figures of human history," said Mr. McAdoo. "Judged by accomplishments and achievements, taken all-in-all, he is perhaps the greatest man America yet has produced.

RARE COMBINATION

"He was a rare combination—a charming companion, a ripe scholar, a Christian gentleman, a consummate leader, a superb statesman, a dauntless fighter, a noble idealist, a lofty soul and a genuine lover of mankind.

"He made a matchless contribution to his time in the fields of politics, economics and letters.

"He was the champion of peace, of human brotherhood and of world order.

"Out of his sacrifice and sufferings, borne with superb dignity and with sublime courage, the good he has sought to do for humanity will inevitably be realized.

"WORK WILL INFLUENCE"

"His example and his work will influence the destiny of civilization for centuries to come.

"Woodrow Wilson, the man, is dead; but Woodrow Wilson, the apostle of peace, the lover of mankind, will live forever."

Mr. and Mrs. McAdoo, who left their home in Los Angeles on Saturday morning for Washington on receipt of word of Mr. Wilson's serious illness, will continue their journey to the national capital.

WOODROW WILSON'S LIFE ENDS AS CALL BRINGS WIFE TO HIM

War-time President of United States Sinks Into Eternal Sleep Clasping Hand of Companion of Stormy Days of World Dispute

BY ARTHUR SEARS HENNING
[EXCLUSIVE DISPATCH]

WASHINGTON, Feb. 3.—Woodrow Wilson, twenty-eighth president of United States from 1913 to 1921, died today.

With the whole world watching at his bedside as for the last three days, the distinguished American, recognized as one of the great men not only of his country and his time, but of all countries and all times, came peacefully to his end at 11:15 a.m.

Mr. Wilson's life ebbed away in the sleep into which he sank yesterday. The last sentence he uttered was on Friday when he said, addressing his physician:

"I am a broken piece of machinery, Grayson. When the machine is broken—I am ready to go."

The last word he uttered was "Edith," the name of Mrs. Wilson, yesterday afternoon when she had left the bedside temporarily. When she returned and clasped his hand Mr. Wilson sank into the state of unconsciousness that continued till the end. A few minutes before he died he opened his eyes, gazed at Mrs. Wilson and others at the bedside but spoke no word and then went to sleep for the last time.

Tonight America and the world are mourning his passing and doing honor to his memory. President Coolidge, after calling at the S street house in company with Mrs. Coolidge, issued a proclamation of thirty days' official mourning for the death of Mr. Wilson, during which period the flags on all American government buildings throughout the world will be flown at half-mast and official entertaining will be suspended.

In this proclamation President Coolidge paid Mr. Wilson one of the highest tributes he ever received.

SINCERITY UNQUESTIONED

"As President of the United States," said Mr. Coolidge, "he was moved by an earnest desire to promote the best interests of the country as he conceived them. His acts were prompted by high motives and his sincerity of purpose cannot be questioned. He gave utterance to the aspiration of humanity with an eloquence which held the attention of all the earth and made America a new and enlarged influence in the destiny of mankind."

In his proclamation President Coolidge also ordered that military and naval honors be rendered on the day of the funeral. Informally the President stated the burial should be a state affair with official honors accorded, just as in the case of the funeral of a President dying in office. A suggestion that Mr. Wilson be buried in Arlington National Cemetery is under consideration.

No decision had been reached by the family tonight as to the acceptance of the suggestion by President Coolidge.

After a family conference participated in by Mrs. Wilson, Miss Margaret Wilson, daughter, and Joseph Wilson, brother of the former President, Admiral Grayson announced that the question of having a private or state funeral could not be decided until Mrs. William G. McAdoo, another daughter, is heard from. Mrs. McAdoo with her husband is on the way to Washington from California and will arrive Wednesday morning. It is expected that the funeral, whether private or public, will be held Wednesday afternoon. Both houses of Congress will adjourn tomorrow as soon as they assemble as a mark of respect for the memory of Mr. Wilson, and tributes will be paid him by the Republican and Democratic leaders.

DEATH ENDS STRIFE

The partisan strife which Mr. Wilson inspired in his lifetime so conspicuously was halted in the shadow of death. The attitude of Mr. Wilson's political opponents was typically expressed by John T. Adams, chairman of the Republican National Committee, who said:

"The passing of a former President goes deep into the heart of an entire nation. Not long ago all of us, with partisanship swept utterly aside, mourned together at the passing of a Chief Executive. And so it is today, as death comes to another one who once was Chief

(Continued on Page 2, Column 8)

PROCLAMATION

BY THE PRESIDENT

[BY A. P. NIGHT WIRE]

WASHINGTON, Feb. 3.—President Coolidge's proclamation on the death of Woodrow Wilson, follows:

TO THE PEOPLE OF THE UNITED STATES:

The death of Woodrow Wilson, President of the United States from March 4, 1913, to March 4, 1921, which occurred at 11:15 o'clock today at his home at Washington, District of Columbia, deprives the country of a most distinguished citizen, and is an event which causes universal and genuine sorrow. To many of us it brings the sense of a profound personal bereavement.

His early profession as a lawyer was abandoned to enter academic life. In this chosen field he attained the highest rank as an educator and has left his impress upon the intellectual throughout the country. From the presidency of Princeton University he was called by his fellow-citizens to be the Chief Executive of the State of New Jersey. The duties of this high office he so conducted as to win the confidence of the people of the United States, who twice elected him to the Chief Magistracy of the republic. As President of the United States he was moved by an earnest desire to promote the best interests of the country as he conceived them. His acts were prompted by high motives and his sincerity of purpose cannot be questioned. He led the nation through the terrific struggle of the World War with a lofty idealism which never failed him. He gave utterance to the aspiration of humanity with an eloquence which held the attention of all the earth and made America a new and enlarged influence in the destiny of mankind.

In testimony of the respect in which his memory is held by the government and the people of the United States, I do hereby direct that the flags of the White House and of the several departmental buildings be displayed at half staff for a period of thirty days and that suitable military and naval honors, under orders of the Secretary of War and of the Secretary of the Navy, may be rendered on the day of the funeral.

Done at the City of Washington, this 3rd day of February, in the year of Our Lord, one thousand nine hundred and twenty-four, and of the Independence of the United States of America the one hundred and forty-eighth.

[Signed] CALVIN COOLIDGE.

By the President:
CHARLES EVANS HUGHES,
Secretary of State.

DEAD LEADER EXTOLLED

Associates and Admirers Unanimous in Praise of Former Executive's Sincerity

[EXCLUSIVE DISPATCH]

WASHINGTON, Feb. 3.—Comments of friends and colleagues on death of former President Wilson follows:

Secretary Hughes: The nation has lost a great leader of outstanding ability and character, whose services will be ever memorable. The tragic experience through which President Wilson passed, and the noble fortitude with which he bore his affliction has evoked the deepest feelings of sorrow and sympathy.

Secretary Hoover: We all grieve at the loss of a great American who truly gave his life for a national service. As time softens the asperities of the war, his stature as a great leader through a great crisis in our national life, his high courage and his inspiration to lofty action will bring to him the high appreciation and the deep gratitude of our people.

Secretary Weeks: All Americans grieve at the passing of Woodrow Wilson. His strength of purpose, his courage and his loyalty to his ideals caused that admiration and respect which now accentuates our sorrow. He expended his strength and vitality in the service of his country, and leaves as a heritage an example of public service which should ever inspire his countrymen.

GRAYSON'S TRIBUTE

Dr. Grayson: It was my privilege to be Woodrow Wilson's friend as well as his physician, and it would be difficult for me to put in words the affection for him which grew during nearly twelve years of close personal association and confidence. It will not be for me to express my estimate of his ideals and his character and leadership, nor for me to write his epitaph. Time alone will do that. But in sick days and well I have never known otherwise such single-minded devotion to duty as he saw it against all odds; such patience and forbearance with adversity, and finally such resignation to the inevitable. I once read an inscription in a Southern county churchyard. It said: 'He was unseduced by flattery; unawed by opinion; undismayed by disaster. He faced life with courage and

(Continued on Page 2, Column 5)

VARIED MILESTONES MARK LIFE OF WOODROW WILSON, TWENTY-EIGHTH PRESIDENT

[BY A. P. NIGHT WIRE]

WASHINGTON, Feb. 3.—Woodrow Wilson's life was marked by these milestones:

Born at Staunton, Va., Dec. 28, 1856.

Graduated at Princeton University, 1879.

Selected as president of Princeton Aug. 1, 1902, after seventeen years as college professor.

Elected Governor of New Jersey Nov. 10, 1910.

Nominated for President in Democratic National Convention, Baltimore, July 2, 1912.

Inaugurated March 4, 1913.

Re-elected President Nov. 7, 1916.

Asked Congress to declare war on Germany April 2, 1917.

Sailed for France Dec. 4, 1918, as head of American Peace Commission.

Signed treaty of Versailles June 28, 1919.

Carried fight with Senate over League of Nations to country, Sept. 3, 1919.

Suffered nervous breakdown near Wichita, Kan., Sept. 26, 1919.

Stricken with paralysis at White House Oct. 5, 1919.

Retired from Presidency March 4, 1921.

Died at Washington, Feb. 3, 1924.

Service of Wilson to Nation Replete With Days of Turmoil

PRESIDENT OF WAR-TIME PRECEDENT SMASHER

Praised by Millions and Hissed by an Equal Number, Wilson Stood Firm in Plans for Nation

Twenty-eighth President of the United States, and the first Democrat since Jackson to serve two successive terms, Woodrow Wilson occupied the Presidency during eight years of such world upheaval and turmoil, that his proper place in history cannot be assigned to him until his contemporaries are likewise assigned to their niches.

Certainly, he ranks as one of the great war Presidents of the American republic, and he exercised such an influence in world affairs as never before attached to his office.

Empires crumbled, thrones collapsed, the map of the world was made over, and under his administration the country abandoned its policy of isolation and became an active participant in world affairs. In all of that he took a powerful hand. No biographer could attempt to assess him accurately, and in full, until the processes which began in his day and with his participation have come to a conclusion.

An obscure lawyer, by nature a man of letters, he became an educator and won his first attention from the public as president of Princeton University. Then by the strange ways of a political system he became Governor of New Jersey and later, because the voters of the Republican party were divided between Theodore Roosevelt and William H. Taft, he became President of the United States.

During his eight years of power he traveled the gamut of human emotions—victory, defeat, courtship and marriage; responsibility for leading a nation into war with the collateral responsibility of bringing it back again to the ways of peace, and finally a daily struggle with death.

PRECEDENT SMASHER

He had heard himself hailed by the millions of Europe as "the god of peace" and heard his name hissed by the same millions. Acclaimed at one time almost as a new Messiah, he heard himself excoriated and denounced as an autocrat and worse at home and abroad. No other President since Lincoln was so worshiped and hated; no other President since Roosevelt had such friends and such enemies. Through it all he preserved an outward calm while grim destroyers hovered close about him during the last months of his occupancy of the Presidency, followed him relentlessly to the modest home where he lived the ways of a retired gentleman, and knocked at his door every day until it was at last opened.

After having borne the burdens of a war President, he undertook the task of making a peace which he sincerely believed would be a lasting one and although he succeeded in getting Europe to accept it in large measure, his own country rejected it. And in the fight he broke his health, wore himself out, suffered a stroke of paralysis which led to his death, and declared through it all that he would have been happy to give his life for the success of his efforts.

Woodrow Wilson was a precedent smasher from beginning to end. He began by reviving the practice of Washington and Jefferson in delivering his messages to Congress in person; he finished by actually leaving American soil and going to Europe. His was the responsibility of deciding when a country with a people torn by conflicting sympathies was ready to throw itself into the great World War, and when the moment came he took the responsibility of throwing in the men and millions, which turned the scale to victory.

Whatever an army of Boswells may write, that will be the part for which he will be best remembered by coming generations.

Born in Staunton, Va., December 28, 1856, of Scottish-Irish parentage, he was christened Thomas Woodrow Wilson and he was known in early life as "Tommy." After he was graduated from Princeton in 1879 he was known only as Woodrow Wilson. His father was the Rev. Joseph Ruggles Wilson, a Presbyterian clergyman, and his mother was Jessie Woodrow.

When he was two years of age the fortunes of his father took the family to Augusta, Ga., and later to Columbia, S. C., where at the age of 17 Thomas Woodrow Wilson entered Davidson College, but left there soon to go to Princeton. After graduation at Princeton he studied law at the University of Virginia and in 1882 hung up his shingle in Atlanta, Ga. Meantime he courted Ellen Louise Axson, the daughter of a Savannah Presbyterian clergyman. They were married in 1885 and had three daughters, Margaret, the eldest, who did not marry; Jessie, who became the wife of Francis Bowes Sayre, and Eleanor, who became the wife of William G. McAdoo, Secretary of the Treasury during her father's administration and later a Presidential aspirant.

Mr. Wilson once said that as a young lawyer he wore out the rug in his office walking around the desk waiting for clients, so he abandoned a legal career and went to John Hopkins University at Baltimore for a post-graduate course in letters. While there he published his first book "Congressional Government," a study in American politics. It evoked offers of professorships at Bryn Mawr and Wesleyan and won recognition at home and abroad. The young man who wrote of the defects of the American political system in 1883 found himself in deal with them later. Having written in a deprecatory tone of the tendency toward autocracy in American Presidents, he lived to hear himself called the greatest autocrat of them all and to see a resolution declaring his office vacant on those grounds introduced and tabled in the Senate.

MANY DEGREES

Successively, Mr. Wilson became professor of history and political economy at Bryn Mawr and at Wesleyan University and later professor jurisprudence and political economy at Princeton, where subsequently he was made head of that institution. Meanwhile, Prof. Wilson had gained high reputation as a writer. Some of his works, with the date of their production, were as follows: "The State—Elements of Historical and Practical politics" (1889;) "Division and Reunion" (1893;) "George Washington" (1896;) "A History of the American People" (1902;) "Constitutional Government in the United States" (1908;) "Free Life" (1913;) "When a Man Come to Himself," (1915;) "On Being Human," (1916;) "An Old Master and Other Political Essays," and "Mere Literature and Other Essays" were among his earlier writings. His state papers, notes to belligerent government and addresses to Congress would fill many volumes.

The honorary degree of doctor of laws was bestowed upon him by Wake Forest College (1887;) Tulane University (1893;) Johns Hopkins (1902;) Brown University (1903;) Harvard University (1907;) Williams College (1908,) and Dartmouth College (1909.) Yale made him a doctor of literature in 1901. Life was a pretty well settled affair for him while he was president of Princeton. Its great oaks, shaded lawns and historic halls furnished the settings in which Mr. Wilson did much of the literary work which later was to attract the world. He probably had little thought of being snatched into the maelstrom of politics and war. He drew some public attention in the fight for preservation of Democratic ideals at the university, but he lived the life of a family man on small pay and as late as 1910 was contemplating retiring on a teachers' pension.

That year the inexorable force of events came into evidence. The tide which "sweeps on to fortune" began to rise about him. Nominated for Governor of New Jersey in a political situation about which many interesting things have been said and denied with equal fervor, he was elected on the Democratic ticket and immediately took on the State "bosses" for a round of combat which attracted the attention of the country. In the Jersey Legislature he found the young lawyer, Joseph P. Tumulty, who became his private secretary and biographer.

Political opponents charged Gov. Wilson with radicalism, but he drove his program through. The outstanding legislation was the "seven sisters laws," a series of bills drafted under his direction which dealt with trusts. New Jersey up to that time, because of its corporate laws, had been called a rendezvous for monopolies.

Gov. Wilson's nomination for the Presidency at the Democratic convention of 1912 in Baltimore was one of the dramatic spectacles of American political history. It was a battle royal which brought him victory after more than forty ballots.

Champ Clark, the venerable and beloved Speaker of the House of Representatives, led Wilson in the early voting—in fact, polled a majority of the delegates. For the first time in history a Democratic National Convention refused to give the necessary two-thirds to a candidate who had gotten a majority. William Jennings Bryan, himself the nominee of three previous conventions, led the fight against Clark in one of the bitterest contests ever conducted in American politics. It broke Clark's heart — he never forgave Wilson or Bryan—and he opposed Wilson's policies in Congress repeatedly. Clark knew he lost not only the nomination, but the Presidency, for the contest between Taft and Roosevelt assured such a rift in the Republican vote that the election of a Democrat was all but inevitable.

OBEDIENT CONGRESS

The convention realized this, for the man who nominated Clark declared:

"We meet not only to choose a candidate, but to choose a President."

At any rate, Woodrow Wilson got the nomination and won the election with 435 electoral votes. Roosevelt got 88 and Taft got 8. He came to the White House on March 4, signalizing the return of the Democracy to power after successive defeats of sixteen years.

"Immediately he galvanized the country, appearing before Congress in person, publicly denouncing "a vicious lobby" which he charged was attempting to influence in Washington and launched a legislative program which included repeal of the tariff, revision of the currency system, new styles of control of the trusts, the creation of many new government agencies and such a multitude of other legislative business that Congress and the country had difficulty in keeping up with it.

Congress thought Theodore Roosevelt a "dictator" and an "autocrat," but it soon found itself dancing to Woodrow Wilson's tune and at first it danced very obediently and with very little grumbling. Mr. Wilson early convinced that he had a one-track mind" and he proved to Congress early in his administration that he knew what he wanted and how to get it. He had a Cabinet, it was true, but he consulted it after he was determined what he wanted to do. When he wanted a bill introduced in Congress he frequently drew it himself and if it hesitated on passage he summoned the leaders—and it was passed soon thereafter. In dealing with the Cabinet he did his own thinking and conducted much important business of the various departments direct from the White House.

MEXICAN TANGLE

Hardly had Mr. Wilson gotten himself turned around when he had his first foreign situation to deal with. It was with Mexico and was a legacy from the preceding Republican administration. The Republican chieftains said they left it for Mr. Wilson because they didn't want to embarrass him in dealing with it. The Democrats declared the Republicans had "passed the buck." It came to a crisis when Huerta, the dictator, seized the reins of government and President Madero and Vice-President Juarez were murdered. Mr. Wilson had very fixed ideas of his own on succession to the Presidency by assassination. He thought it pretty general in Central America and he told confidantes it was going to stop. He withheld recognition from Huerta and the situation boiled until Huerta troops attacked some American bluejackets at Tampico and Mr. Wilson ordered the occupation of Vera Cruz by the American Army. The official reason given for the occupation was that the German ship Ypiranga was about to land arms and ammunition for Huerta and the occupation was to prevent it. The United States demanded a salute to the flag, which, critics of the Wilson administration took delight in pointing out, never was given.

Events in Mexico solved their own problems in a few months when Carranza, another newly risen leader, ejected Huerta, who fled. American troops were withdrawn from Vera Cruz and later President Wilson extended formal recognition to the Carranza government. But in 1920 Carranza in turn fled in the face of an armed revolution and the Mexican problem came back to a Republican administration for settlement. "Watchful waiting" was not alone Mr. Wilson's.

Mr. Wilson was much criticised for "weakness" in handling the Mexican situation, but his friends said he saw a world war coming and had told them he "did not propose to have the United States caught with one hand tied behind its back." He did not purpose to be engaged in a war with Mexico at such a time. At all events the World War broke the same year. Woodrow Wilson added his appeals to the futile effort to stay it, sitting by the bedside of his dying wife on a memorable August 6, 1914. Mrs. Wilson passed away that day, and with a world taking fire about him, he took her body to her girlhood home in Rome, Ga., for burial. The President was almost prostrated with his grief, and returned alone to the White House to face his burden. Mr. Wilson's friends always said that from the first Mr. Wilson saw it would be a world war and that the United States eventually would be drawn in. But he realized that the country drawing its population from the states of Europe which were going to war would face a much-divided sentiment and a very difficult situation. His first words to his countrymen were a caution to strict neutrality.

Mr. Wilson's efforts were devoted to keeping his country neutral until the submarine outrages began. He was at first unable to believe that the atrocities had the sanction of the German government, but was convinced when they sank the Lusitania. That incident brought the first rift in his official family. William Jennings Bryan, Secretary of State, an avowed pacifist, opposed Mr. Wilson's course and left the Cabinet. Mr. Wilson nevertheless went ahead and warned the German government against sacrificing the lives of American citizens. Through a diplomatic correspondence which continued for two years, the President built up a record which reached its climax when he handed passports to Count Johann Von Bernstorff, the German Ambassador, and asked Congress to declare war, which it did. With that the President led the nation into the tremendous effort before it.

Meanwhile, with a world war all about him, Mr. Wilson had found time for an affair of the heart. He had met Mrs. Edith Bolling Galt, the widow of a Washington merchant. Their courtship was swift and they were married December 18, 1915. There were no children of this second marriage.

A Presidential election had intervened before the country went into the war and this time Mr. Wilson's Republican opponent was Charles Evans Hughes, who left the Supreme Court bench to become a candidate. The issues of that campaign were very much muddled. The Democratic slogan was "He kept us out of war." Mr. Wilson's election, however, was by a very narrow margin. The result trembled in the balance three days and finally turned in his favor when California finally flopped to the Democratic column by a few votes. Mr. Wilson got 277 votes in the electoral college and Mr. Hughes got 254.

President Wilson actually assumed his place as Commander-in-Chief of the Army and Navy. He took the leading part in planning America's participation in the war. He insisted from the first for a unified command on the western front, for vigorous measures to curb the submarine menace. He personally initiated much of the war legislation such as the passage of the selective service law, the creation of the Shipping Board, the War Industries Board, the War Labor Board and a multitude of other arms of the government for carrying on the struggle. He devoted his whole being to the war, seeing nobody and thinking of nothing else. Some of his days probably were like Lincoln's.

GOES TO EUROPE

It was President Wilson who conducted the correspondence with Chancellor Max of Germany when the request for an armistice came, and once the Germans laid down their arms he turned his thought wholly from war to peace, telling his friends that while Germany must be made to pay to her full ability, Europe must not have another Alsace-Lorraine.

It was quite a different Woodrow Wilson who sat in the President's chair when the war ended. With hair whitened and face lined he showed the effects. He had learned something about men and human nature. He had learned, he told a friend, "that some men become great and others swell up," but his penchant for doing things himself never had lessened. He wrote state papers and read them to the Cabinet afterward; he became impatient with men who disagreed with him, and frequently dismissed them. He quarreled with friends, who in turn reproached him with being ungrateful, but he always kept on his course having once decided upon it.

Peace in sight, Mr. Wilson decided to go to Europe himself and take a hand in making it. Congress, no longer the suppliant handmaiden it was during his first administration, roared its disapproval. Mr. Wilson assured Congress that in the day of wireless and cable it would know all he did. As a matter of fact he told Congress very little of what he was doing, or anybody else, for that matter, until it was done. That was not Mr. Wilson's way. The result was that he committed the United States to the League of Nations and was repudiated.

President Wilson's participation in the memorable peace congress has been described by many pens, friendly and unfriendly, and his part was so indelibly written in recent history that it needs little attention in a brief resume of his life works.

GETS NOBEL PRIZE

The statesmen of Europe were charmed by his oratory, his wit and his personality, until they bumped into his indomitable will to do things his way when he was convinced he was right. Then the sparks flew in the secret meetings he had with Lloyd George, Clemenceau and Orlando. He was determined to have a League of Nations Covenant so inseparably interwoven with a treaty of peace that no nation could accept one without accepting the other. The opposing statesmen found that only by letting him have it could they get the provisions of peace they wanted. The result was a treaty in which all got something and it was denounced by its opponents as a breeder of wars rather than a treaty of peace.

It would require a large volume to tell all the interesting things that happened to Woodrow Wilson while he was participating in making the treaty of peace in Paris in that historic winter of 1918-1919. It would require another volume to tell the engrossing story of diplomatic maneuvers, intrigues and dramatic moments that attended it. Publication of either at this time probably would result in creation of Ananias clubs on both sides of the Atlantic and certainly would not add to good feeling among peoples who are looking forward to an end of wars and an era of peace.

Woodrow Wilson himself would not wish it. When, in 1920, he accepted the Nobel Peace Prize for being "the person who has promoted most or best the fraternity of nations and the abolishment or diminution of standing armies and the formation and increase of peace congresses," he said:

"The cause of peace and the cause of truth are of one family. Whatever has been accomplished in the past is petty compared to the glory of the promise of the future."

Woodrow Wilson lived his last years and died in "the glory of the promise of the future" confident that right as he saw it would ultimately prevail. He never lost faith in the League of Nations but he lost faith in some of the human beings who were its inevitable elements.

He closed his eyes confident that as a man of letters and a President he had done his best for humanity but that his best was not all that he might have wished.

Time alone can write his epitaph.

CRYER HEARD ON WILSON DEATH

Declares Fallen Leader Has Left Lasting Impress on the World

Commenting on the death of Woodrow Wilson, Mayor George E. Cryer said yesterday:

"I think I can speak for the people of Los Angeles when I say that the entire city mourns the death of Woodrow Wilson. He has left an impress on the world hardly equaled by any other American. I believe the greatness of his achievements will be more deeply appreciated in the years to come."

WILSON'S LIFE ENDS IN SLEEP

(Continued from First Page)

Executive over all the American people during one of the most trying periods of our history. All heads are bowed as Woodrow Wilson joins the nation's lasting memories.

It was exactly 11:15 this morning when the last spark of life faded from Mr. Wilson's body. A few minutes later Dr. Grayson, who had watched all night at the bedside came to the front door of the stricken household and summoned the newspaper correspondents, who had been keeping the vigil for many hours.

"Mr. Wilson is dead," said Dr. Grayson. "He died at 11:15."

He supplemented the first announcement with a written statement which he had hurriedly prepared as follows:

"Mr. Wilson died at 11:15 o'clock this morning. His heart action became feebler and feebler and the heart muscles were so fatigued that they refused to act any longer.

"The end came peacefully. The remote causes of death lie in his ill health which began more than four years ago, namely artero sclerosis and hemiplegia. The immediate cause of death was exhaustion following a digestive disturbance which began in the early part of last week but did not reach an acute stage until the early morning hours of February 1.

(Signed) "CARY T. GRAYSON."

GRAYSON SHEDS TEARS

Dr. Grayson was in tears as he read his statement but remained on the doorstep a few moments to recount the last moments in the sick room.

"Mr. Wilson just slept away," he said. "There was no struggle. At the end Mrs. Wilson was at his bedside holding Mr. Wilson's hand. Miss Margaret Wilson was also there and was seated on one side of the bed with Mrs. Wilson seated at Mr. Wilson's right side. I was in the room and the only other persons present were Miss Ruth Powderly and Mrs. Hullett, navy nurses.

"Mrs. Wilson is heartbroken, but is bearing up bravely.

"Mr. Wilson was not unconscious all the night. On several occasions Mrs. Wilson and Miss Margaret spoke to him and he appeared to understand what they said although he did not speak. He was too weak for that.

"About ten minutes before he died, Mr. Wilson opened his eyes. He had been in a stupor for some time, but he appeared to rally and looked about the room. He recognized Mrs. Wilson and his daughter and I think he recognized me, but he did not speak. For several minutes his eyes remained opened and then he lapsed into his last sleep. He looked to me like a tired man going peacefully to sleep. Then the end came."

The news of the former President's death swept over the city almost instantly. President and Mrs. Coolidge learned of the death while at worship in the First Congregational Church. As soon as the service was over they rode directly to the Wilson home and left their cards at the door.

CITIZENS LINE STREETS

The President and Mrs. Coolidge both left the car and stepped into the vestibule of the house. The door was opened at once and Mrs. Coolidge handed the attendant the cards. They did not go into the house. Hundreds of people lined the street as the President and Mrs. Coolidge arrived and departed. As soon as he reached the White House, the President went into conference with his secretary, C. Bascom Slemp. He directed Mr. Slemp to go to the Wilson home at once and offer the co-operation of the government in plans for the funeral. If a State funeral, fitting to a former President of the United States was desired, the President wished Mrs. Wilson to know that the government was ready to execute any arrangement. Mr. Slemp talked with Joseph Wilson, brother of the President, and Randolph Bolling, Mrs. Wilson's brother, and private secretary to Mr. Wilson since he left the White House. They told him that nothing had been decided about the funeral and that no decision would be made until Mrs. Wilson could get in touch with other members of the family, particularly Mr. and Mrs. William Gibbs McAdoo, who are en route to Washington from Los Angeles. Mr. Slemp then returned to the White House and assisted in the preparation of the President's proclamation ordering the government in mourning for a period of thirty days as a mark of respect to the nation's World War President.

WORLD NOTIFIED

Soon after Mr. Slemp left the Wilson home J. Butler Wright, third assistant Secretary of State called to extend to the Wilson family condolences for the government and to get official confirmation of the former President's passing. Upon his return to the State Department an official message was flashed to all American embassies and legations throughout the world telling of Mr. Wilson's death and ordering the American flag at half-staff for a period of thirty days.

Mr. Wright also sent notice of Mr. Wilson death to the French Ambassador, Mr. Jusserand, dean of the diplomatic corps in Washington. As soon as he learned of Mr. Wilson's death Mr. Jusserand and Mme. Jusserand motored to the Wilson home and left their cards.

Throughout last night and all day today the Wilson home was surrounded by crowds of reverent people. Thousands lined the street across from the house. A police cordon was organized to prevent congestion but there was no disorder and callers seeking to reach the Wilson house in their motor cars were permitted to drive through the lines.

Among the first of the Cabinet officials to arrive was Postmaster-General New. Secretary of State Charles Evans Hughes and Mrs. Hughes called at 3 o'clock. They came on foot and left their cards at the door. They were followed by the Japanese Ambassador and Mme. Hanihara, the Spanish Ambassador and Mme. Diano, and others of the diplomatic corps. Scores of Senators and Congressmen also called to pay their respects and extended condolences.

KNEEL IN S.

An incident of the day, an hour before the former President died, was the arrival of a group of stalwart women who came to pray, led by Mrs. Minnegrode Andrews of Virginia, president of the Thomas Jefferson Memorial Mission. The women knelt in the street in front of the Wilson house and offered a silent prayer.

"We know the former President is dying," said Mrs. Andrews afterward. "If God spares him we would rejoice, but our prayer was for peace on earth, good will to men, as exemplified in the life of Mr. Wilson."

Among other callers at the Wilson home were Admiral Eberle and Mrs. Eberle of the Navy; A. Mitchell Palmer, who was Attorney General in Mr. Wilson's administration; Senator Carter Glass, Democrat, Virginia, who was Secretary of the Treasury during the latter part of the Wilson administration; Senator Thomas Hefin, Democrat, Alabama, and Representative Finis J. Garrett, Democrat, Tennessee, minority leader of the House. Shortly after duck William Howard Taft, Chief Justice of the Supreme Court of the United States and former President of the United States, called. He was alone and merely left his card at the door.

General official opinion in Washington is that the selection of the National Cemetery at Arlington for the place of interment would be particularly fitting, for three reasons:

CONSIDERED WAR HERO

First, because Mr. Wilson was generally considered a war casualty; second, because he was a war President of the United States and Commander-in-Chief of the Army and Navy during that important historical period; third, because, if buried at Arlington, his grave would become a shrine like the Lincoln memorial. Washington's home at Mount Vernon, Grant's tomb in New York City, McKinley's Memorial at Canton, O., and Roosevelt's grave at Oyster Bay.

Interment in Arlington Cemetery requires that the person buried there should have served in the Army, Navy or Marine Corps of the United States. It is felt that Mr. Wilson, as leader-in-chief, fulfils this condition.

Princeton graduates here have expressed the hope that Mr. Wilson will be buried at Princeton, N. J., in the cemetery of the university of which he was president. Ten former Princeton presidents are already buried there. It was said to be quite unlikely that the interment would be in South Carolina where Mr. Wilson's parents are buried. Mr. Wilson's first wife is buried in the Myrtle Hill Cemetery, Rome, Ga.

Representative Garrett, upon leaving the House said:

"I presume that in honor to Mr. Wilson we will have a committee appointed from the House of Representatives tomorrow to confer with a similar committee from the Senate on all steps to be taken by the government with relation to the funeral.

CONSULT MRS. WILSON

"Majority Leader Longworth will probably present the resolution authorizing this committee. Whether there is to be a public funeral or not depends upon our conference with Mrs. Wilson. We shall, of course, respect her wishes. I expect that the House will adjourn at noon."

When Chief Justice Taft left the House he said there should be a state funeral with Mr. Wilson's body lying in state where it can be viewed by everyone just as was done at the time of Mr. Harding's death. The world would not understand any other agreement.

With relation to the suggestion that the former President be buried in Arlington National Cemetery, Secretary of War Weeks said that there could be no technicalities interposed, but as he understood the wishes of the family, they were inclined to favor a simple funeral and private interment.

At 11 o'clock C. Bacom Slemp, secretary to President Coolidge, announced that he had been notified from the Wilson home that there would be no decision about plans for Mr. Wilson's funeral until some time tomorrow.

DEAD LEADER'S LIFE EXTOLLED

(Continued from First Page)

death with Christian hope.' Those words, better than any words of mine, describe Woodrow Wilson."

Senator Robinson: Democratic leader of the Senate—"When confusion has given place to calm conviction he must take high place among the renowned of all ages. If war again shall desolate the earth, all they who fight and they who sorrow will remember and bless Woodrow Wilson, because he gave himself in an earnest effort to deliver them from the heritage of war.

HISTORIC FIGURE

Speaker Gillette: Mr. Wilson was a man of extraordinary intellect, of brilliant power of expression, of inflexible will and fixed ideals who occupied a place of unsurpassed power at one of the world's great crises. He therefore will always be a historic figure.

Representative Garrett, Democratic leader of the House: We may have to wait half a century or even longer to know just what his place will be, but it is certain that his name will be for all time in every roll call of the immortals.

John T. Adams, Republican national chairman: The passing of a former President goes deep into the heart of an entire nation. Not long ago, all of us, with partisanship swept utterly aside, mourned together at the passing of a Chief Executive. And so it is today as death comes to another one who was once Chief Executive of all the American people during one of the most trying periods in our history. All heads are bowed as Woodrow Wilson joins the nation's lasting memories.

Cordell Hull, Democratic national chairman: Woodrow Wilson was one of the very few great Presidents and statesmen in American history. The nation and the world will look in vain for his equal as a statesman, philosopher and humanitarian. His great services will forever stand out in history.

CRUELLY WOUNDED

Samuel Gompers, president of the American Federation of Labor: At last Woodrow Wilson is at rest, laid low by the blow which made him the most cruelly wounded soldier of the World War. He was the true representative of the idealism upon which our republic was founded. We are all just coming to understand his life and services; and the future will record to him his rightful place with Washington and Lincoln.

James H. McFarland, national commander Disabled American Veterans: His death inspires prayers for his eternal life, from tens of thousands whose heads are "bloody but unbowed" in their struggle to overcome their honorable handicaps, encouraged by the example of his tenacious battle against the disability with which he was stricken as a result of his heroic war leadership.

Robert Lansing, Secretary of State in the Wilson Cabinet: No man of this generation had been inspired by higher ideals or labored more constantly or more earnestly for the welfare of mankind. One may have differed with him as to the practicability of his ideals, but no one could refuse tribute to the loftiness of his thought and purpose. He is entitled to be remembered as a great war President, who served faithfully, who achieved much, and who gave his life for a cause which he conceived to be for the good of his fellow-men.

VICTIM OF WAR

T. W. Gregory, attorney-general in the Wilson Cabinet: He was as much a victim of the great war as the Unknown Soldier, who sleeps at Arlington; Mr. Wilson was undoubtedly the outstanding figure of the World War, to whom must be given chief credit for the sudden end. He has fought a good fight; he has kept the faith.

Judge William S. Kenyon, former Republican Senator from Iowa: A great man and a great leader. He gave his life for his ideals just as much as any soldier upon a battlefield. History will accord Woodrow Wilson a very high place in the affection of his countrymen and in the esteem of the world.

Archbishop John J. Glennon, St. Louis: He made the world believe in him and hoped for the fulfillment of these ideals.

Gov. M. E. Trapp, Oklahoma: We stand with bowed heads at the bier of our greatest citizen, a martyr to the cause of peace and justice.

Gov. Warren T. McCray, Indiana: A great figure in American history has passed away; a cultured man who approached big questions from the viewpoint of the scholar and theorist; a man whose command of the English language was unexcelled.

OUTSTANDING FIGURE

William E. Sweet, Governor of Colorado: I am deeply grieved at the death of former President Wilson. He was one of the three or four great men in American history. Woodrow Wilson was preeminently the man for his time. The verdict of all history will approve his purpose and his plan, for there is no other plan to secure world peace. He struggled for a peace that should end all war, and he falls a martyr to the struggle; but his idealism remains. He lives in the memory of a people made nobler of purpose and leadership.

Gov. G. W. P. Hunt: Woodrow Wilson will rank as one of the greatest statesmen of all time in any age, and the people of Arizona join with the world in mourning his passing. Wilson had a vision of a better world; a vision in which even the beasts of the jungle was considered, its place the philosophy and teaching of Jesus Christ were the guiding principles in the lives of all men, the common people of the earth were ready to embrace that vision when statesmen who sat around the council table with the ethics of those who clothed themselves in the garments of Christ. That vision was relegated to the realm of the unattainable, when selfish men wrecked the world with war. When passion and hatred and bitter partisanship have been buried, Woodrow Wilson's name will be engraved upon the hearts of humanity.

TO LIVE IN MEMORY

Dr. Henry Suzzallo, president of the University of Washington: A great political leader has passed, a man who made his life when the nation was in peril. His counsel will be sought by his party and his vision of the future in terms of principles which he has taught will be uttered with the authority of his voice. What he said will live in memory, but an influence.

Thomas Taggart, former Democratic United States senator from Indiana: In the death of Woodrow Wilson the people have lost one of the greatest statesmen that ever produced.

Henry J. Allen, former governor of Kansas: The death of Wilson man in a generation has left the public more deeply in the intention of those who were in touch with him as well as those who opposed him with his brilliant gifts. Admiration for his mire real quality in a man, and that reason Woodrow Wilson possessed an intellectual stature that set him apart.

Gov W. J. Pinchot, Pennsylvania: His name will brighten the pages as a citizen of the world.

Gov. Len Small, Illinois: His death will be mourned in every civilized world.

FOR THE SQUARE DEAL

W. G. Lee, president of the Brotherhood of Railroad Trainmen, Cleveland: I deeply regret the loss of his influence in the cause of the square deal.

Former United States Senator James D. Phelan, California: My association of more than twenty years has convinced me that Woodrow Wilson was one of the few great statesmen of his time. An intellectual man, a humane being in the highest sense, affectionate and sentimental, passionately devoted to peace, he gave the entire resources of his country in the prosecution of war, but once he was convinced that the safety of humanity required it. His one great purpose was to destroy war. He lived for the cause of peaceful relations and international goodwill.

Gov. A. M. Hyde, Missouri: Woodrow Wilson's death is a tragedy to the human race.

Former Gov. J. S. Sayers, Texas: Woodrow Wilson was the most wonderful man in all respects.

Newton D. Baker, former secretary of War under President Wilson—He had a long and storied and disciplined life of perfect precision. His prophetic vision of the future of the world for peace was based on understanding and right dealing and he had both physical and mental courage rarely equalled, even in men. He was a bit impatient with slow heads and fiercely intolerant of bad hearts, but he was considerate, helpful and kind to those who saw him struggling under the weight of the world. I knew that his single purpose and desire was to sacrifice himself to serve his fellowmen.

In the Pacific Southwest

Reciprocity in Banking

THE relations which exist between a bank and its patrons must be reciprocal. Only as the community prospers can its banks prosper, for deposits, which are the measure of a bank's ability to serve, fluctuate in accord with community prosperity. Unless the banks thrive, maintaining an adequate supply of deposits to care for legitimate loans, industry cannot be financed and community prosperity is in jeopardy.

Money placed in the Pacific-Southwest Trust & Savings Bank is used in this community to assist its worthy enterprises. Your money, deposited with us, brings you a two-fold benefit—that derived directly from the ownership of a bank account and the indirect benefit accruing to you through the upbuilding of your community.

Central Office
Sixth and Spring Sts., Los Angeles

Conveniently located branches throughout Los Angeles and Hollywood, and in other California cities from Fresno south

PACIFIC-SOUTHWEST TRUST & SAVINGS BANK

EVERY MORNING IN THE YEAR **Los Angeles Times** The Times Building, First and Broadway.

90c per Month DELIVERED BY CARRIER Single Copies, Daily, 5 Cents; Sunday, 10 Cents.

By Mail, in Postal Zones 1 to 4, inclusive, California, Arizona, Nevada, $15.60; Monthly, $1.35. In Postal Zones 5, 6 and 7, Oregon, Washington, Yearly, $18.00; Monthly, $1.50. In Zone 8, United States, Canada and Mexico, Yearly, $18.00; Monthly, $1.50.

Entered as second-class matter, Dec. 4, 1893, at the Postoffice at Los Angeles, under the Act of March 3, 1879.

MONDAY MORNING, FEBRUARY 4, 1924. VOL. XLIII.

Why worry about Ice—

Frigidaire

THE ELECTRIC REFRIGERATOR for Household Use

No more Ice carried into your home

Frigidaire

Frigidaire mechanism can be installed in your own ice box

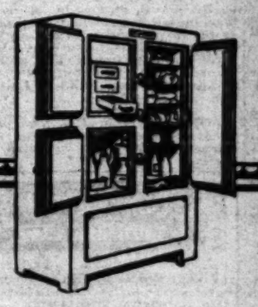

IVAN L. de [illegible]
Phone [illegible]
1518 W. Seventh St.
600 Metropolitan Bldg.
Los Angeles, Cal.

You Can Have A Year To Pay For Frigidaire

MONDAY MORNI

LIFE

The Hope of the World Paris to attend the Conference, then President

The Victim of Ill Health—his breakdown

Photographs of President Wilson, the President

...geles Times DAILY ... DECEMBER ...
...n. First and Broadway.
...ED BY ... Single Copies, Daily, ... Sunday, 10 Cents.
...ng California, Arizona, Nevada, Utah, ... Sunday, $1.50. In Zones 7, 7 and 8, ... Monthly, $1.85. POSTAGE PREPAID.
...4, 1921, at the Postoffice at Los Angeles, ... of March 3, 1879.
...RY 4, 1924. VOL. XLIII. NO. ...

...made nobler of purpose by his leadership.

Gov. G. W. P. Hunt, of Arizona: Woodrow Wilson will rank as one of the greatest statesmen produced in any age, and the people of Arizona join with the world in mourning his passing. Woodrow Wilson had a vision of a better world; a vision in which the law of the jungle was outlawed and in its place the philosophy and teaching of Jesus Christ were governing principles in the lives of men. The common people of the world were ready to embrace that vision but when statesmen who sat around the council table adopted the ethics of those who threw dice for the garments of Christ, Wilson's vision was relegated to the realm of the unattainable, and selfish men wrecked the world's peace. When passion and hatred and bitter partisanship have passed, Woodrow Wilson's memory will be engraved upon the hearts of men.

TO LIVE IN MEMORY

Dr. Henry Suzallo, president of the University of Washington: A great political idealist has passed, a man who sacrificed his life when the nation was in a crisis. His counsel will be missed in his party and his vision of affairs in terms of principles will no longer be uttered with the eloquence of his voice. What he said will live as a memory, but as influential counsel.

Thomas Taggart, former Democratic United States Senator from Indiana: In the death of Woodrow Wilson the people have lost one of the greatest men America ever produced.

Henry J. Allen, former Governor of Kansas: The death of no public man in a generation has moved the public more deeply. The attention of those who were in agreement with him as well as those who opposed him was gripped by his brilliant gifts. Americans admire real quality in a man, and for that reason Woodrow Wilson possessed an intellectual attractiveness that set him apart.

Gov. W. J. Fields, Kentucky: His name will brighten history's pages as a citizen of the whole world.

Gov. Lee Small, Illinois: His death will be mourned in all the civilized world.

FOR THE SQUARE DEAL

W. G. Lee, president of the Brotherhood of Railway Trainmen, Cleveland: I deeply regret the loss of his influence to the cause of the square deal.

Former United States Senator James D. Phelan, California: My association of more than thirty years has convinced me that Woodrow Wilson was at the same time an intellectual giant and a human being in the possession of affection and sentiment. Passionately devoted to peace, he placed the entire resources of the country in the prosecution of war when once he was convinced that the safety of humanity demanded it. His one great purpose was to destroy war. He has advanced the cause of peaceful settlement of international disputes a long way.

Gov. A. M. Hyde, Missouri: Woodrow Wilson's death is a martyrdom to the purpose he held.

Former Gov. J. E. Ferguson, Texas: Woodrow Wilson was the most wonderful man in many respects.

Newton D. Baker: war-time secretary of War under former President Wilson—He had a mind well stored and disciplined to almost perfect precision. He had the prophetic vision of the need of the world for peace and order based on understanding and on right dealing and he had courage, both physical and mental, in a degree rarely equalled, even in great men. He was a bit impatient of slow heads and fiercely intolerant of bad hearts, but he was a considerate, helpful and loyal chief to those who saw him literally carrying the weight of the world. They knew that his single purpose and desire was to sacrifice himself to serve his fellowmen.

...rry
...e
...idaire
...REFRIGERATOR for MODERN HOMES
...more Ice carried into your home
IT was all very well in the old ice man's hand to have the ice chest, to hang an ice card in the door, to keep your supplies of ice, to drip on the floor, to keep the ice man waiting, to keep the ice man's bill, and to keep the ice man's appointment.
Monday, for Frigidaire electric refrigerator brings to thousands of homes and business houses the trouble that go with using ice from the ice man.
It gives you clean, dry, healthful refrigeration, superior in every way and at less cost. It freezes its own ice, and defrosts itself.
IVAN L. de JONGH
Phone ...
1518 W. Seventh St.,
800 Metropolitan Bldg.,
Los Angeles, Cal.
...r To Pay For FRIGIDAIRE

LIFE OF WOODROW WILSON IN PICTURES

The Hope of the World—President Wilson in Paris to attend the Peace Conference. Poincare, then President of France, is with him.

The Victim of Ill Health—The ex-President after his breakdown.

Woodrow Wilson as Governor of New Jersey.

At His Desk in the White House. (Underwood & Underwood Photo.)

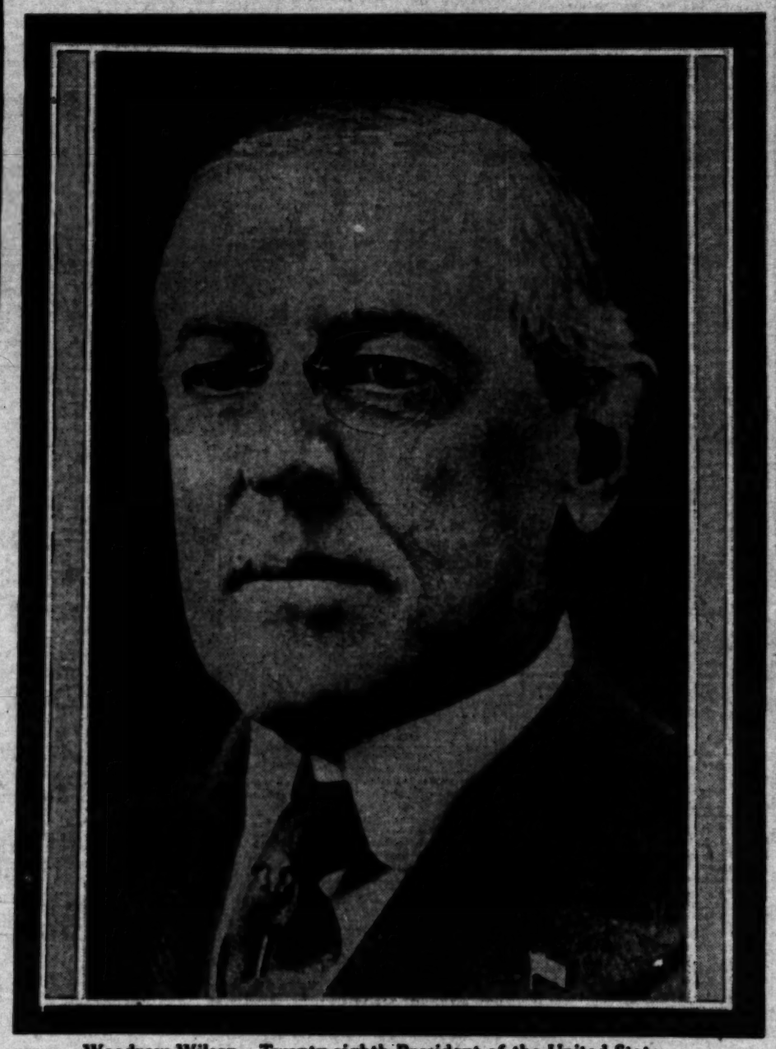

Woodrow Wilson—Twenty-eighth President of the United States.

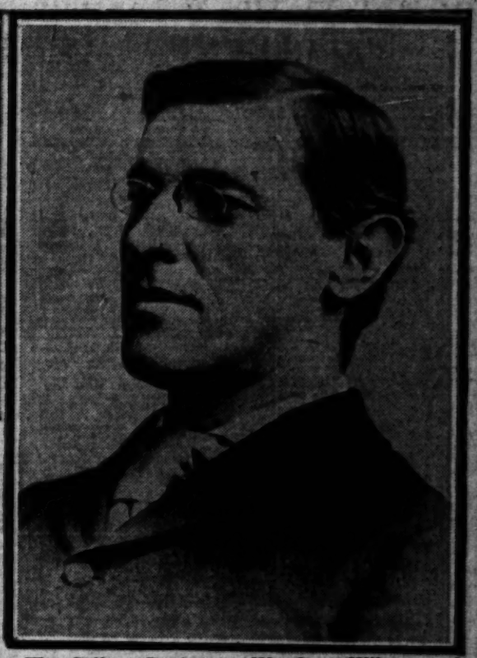

The College Professor—Woodrow Wilson, as he appeared in his early days at Princeton.

Celebrates His Sixty-fifth Birthday—Photograph taken in 1921 shows former President as he appeared following breakdown in health. (Underwood & Underwood Photo.)

Photographs of President Wilson Taken at the Time of His Visit to Los Angeles in September, 1919—Left, walking to automobile with Admiral Grayson, his physician. Center, shaking hands with a laborer. Right, with Mrs. Wilson, the President received a great ovation as they were driven through streets of city. (Photos by George R. Watson, Times Staff Photographer.)

K AND B

DE LUXE FURNITURE
AUCTION
10 A.M.—Today, Feb. 4th—10 A.M.
162 and 164 West Pico Street (At Hill St.)

Our Tenth 100% Many EXCEPTIONAL AUCTION OPPORTUNITIES in FURNITURE AND HOUSEFURNISHINGS OF THE BETTER TYPE. MUSICAL INSTRUMENTS, ETC. A partial list of the many attractive offerings: Handsome 3-piece Overstuffed Parlor set, upholstered in Silk Mohair; handsome 5-piece Dining Room set, genuine up-to-date Queen Anne design, beautifully carved, in Walnut; 2 Wing Davenports, covered in Tapestry and Blue Cut Velour and comprising Davenport, 2 Wing Fireside Chairs and Rocker; old Kidney Davenport upholstered in Mulberry Velour; unusual 3-piece Wing Suite, upholstered in Mulberry Cut Velour; Overstuffed Rockers and Fireside Chairs upholstered in genuine leather Tapestries, etc.; 2 Stanley Rockers and Chairs; Mahogany Library, Console and Davenport Tables; Oak Library Tables; massive Floor and Table Lamps, covered with handsome parchette shades, others with hand painted parchment shades; Mantel and Console Mirrors in beautiful Polychrome Frames; assorted Odd Pieces to be called in several pieces, in extraordinarily rare antique furniture including a combination bachelor and serving table; a genuine and rare Puritan Fan Back Chair with leather of correct period; Mahogany Sofa and Chairs and corner settee, etc. FRANK, LONG AND AUTOPIANO 88-NOTE PLAYER PIANOS; CHASE UPRIGHT GRAND PIANO; 2 MAHOGANY VICTROLAS, 100 RED SEAL VICTOR RECORDS, ETC.

ORIENTAL AND DOMESTIC RUGS

50 beautiful Oriental and Domestic Rugs of all sizes and kinds including Hand Woven, Hand Knotted, Antique, Kazaks, etc., 9x12 and smaller sizes, in ANGLO-PERSIAN, Body Brussels, Wool and Axminster Rugs.

Handsome 9-piece early English Dining suite, comprising beautiful Table, 6 Chairs including host with genuine leather seats, 66-inch Buffet and China Cabinet; Crystal and Chintz Cabinet; 3-piece Period Oak Dining suite, 60-inch Buffet with 36-inch mirror and others with smaller buffets and pantry buffets and chairs; beautiful hand decorated 3-piece Breakfast set, round Table with 4 Windsor Chairs; attractive 7-piece hand decorated Breakfast set with elongated, drop-leaf Table and 6 Chairs; odd Tables, Buffets, Chairs, etc., and enough large assortment of Bedroom Furniture including Dressers, Chiffoniers, Chiffoniers, Dressing Tables, Beds, in Brown Mahogany, American Walnut, French Gray, Ivory, Tan and Old Ivory, Bird's Eye Maple, Walnut, Gumwood, White Enamel Beds, in all sizes; TWIN BEDS in Mahogany, Cast, Sea and Steel Springs; Silk Floss, Hair and Felt Mattresses; 4 DROPHEAD SINGER SEWING MACHINES; Hand-Painted and Hot Point Electric Vacuum Cleaners; Electric and Prima Electric Washing Machines; Universal all-steel Electric Hand; Western Electric Dishwashing Machine; Clark-Jewel and Wedgewood ALLOVER WHITE ENAMEL SIDEOVEN GAS RANGES; Refrigerators; Chairs, Kitchen Tables, Kitchen Cabinets, Kitchenware and other items of usual interest. DON'T FAIL TO BE ON HAND PROMPTLY AT THE BEGINNING of this community large and exceptionally interesting sale, 10 A. M. THIS MORNING.

K AND B

DE LUXE FURNITURE
AUCTION
10 A.M.—Tomorrow, Feb. 5th—10 A.M.
1441 N. Alexandria Ave.

We have been commissioned by Mr. and Mrs. L. G. Frey Jr. to dispose of the Furniture and Furnishings of their beautifully furnished home at the above address. These furnishings are practically new and will appeal to those who demand absolutely the best of the highest type.

The beautiful Living Room Furniture includes magnificent Overstuffed Davenport, Queen Anne, Mahogany Frame upholstered in two-tone Taupe and Blue Damask; Magnificent Companion Overstuffed Wing Fireside Chair upholstered in beautiful Blue and Gold Mohair Velour; Magnificent Windsor Fireside Chair; beautiful Brown Mahogany SPINET DESK with Cornice Shelf; Brown Mahogany Martha Washington Sewing Cabinet; Brown Mahogany Console Table and Mirror; Mahogany End Tables and Davenport Table; Brown Mahogany End Tables and Davenport Stands; beautiful Mahogany and Polychrome Floor and Table Lamps with Silk and Parchment Shades; Oval Gold Leaf Framed Mirrors; Silver Cut Glass; Chinaware; Solid Cloth Cotton and Wool 9.3x12 and 6.9x9 BELOOCHISTAN ORIENTAL RUGS; RADIANTFIRE GAS HEATER; Magnificent 7-piece hand-carved and hand decorated Mahogany Dining set (French Gray) comprising elongated Table and 6 Chairs including host and hostess, on a count of $585.00; 9x12 Wilton Rug; beautiful pictures and Bric-a-Brac, Silverware, etc.; magnificent 6-piece Louis XIV Brown Mahogany Bedroom suite comprising Bureau and Dual Cabinet Robes, Silk Floss Mattress, Triple Panel Mirror Dressing Table and Bench; beautiful Dresser, Chiffonier and Bedstead purchased at the California Furniture Co. at a cost of $550.00; 9x12 ANGLO-PERSIAN RUG; set of French Gray Bedroom Furniture; Singer Electric Sewing Machine; and VACUUM ELECTRIC VACUUM CLEANER; an excellent assortment of Table and Floor Lamps; Simmons Studio Couch; Kitchen Cabinet, etc. WEDGEWOOD ALLOVER WHITE ENAMEL SIDEOVEN GAS RANGE; Aluminum Kitchenware and other electrical aids; China, Silverware and many other items of equal interest. LET NOTHING PREVENT YOUR ATTENDANCE AT THIS BEAUTIFUL SALE AND BE ON HAND PROMPTLY AT 10 A. M. TOMORROW MORNING.

KEMP AND BALL, Auctioneers
Suite 142 and 144 West Pico Street
"For Satisfactory Service and Good Results"

K AND B

Splendid Investment Opportunity
Double Frontage Business Property
RAPIDLY GROWING DISTRICT
Vernon Ave.—Angeles Mesa Drive—Angeles Mesa Court
AT AUCTION
Tomorrow—Tuesday—2 P. M.

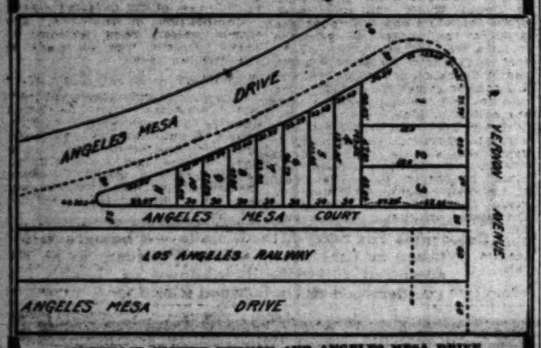

SOUTHEAST CORNER VERNON AND ANGELES MESA DRIVE
11 DESIRABLE LOTS
Our fine new shirts property. Angeles Mesa Drive soon to be 100-foot boulevard. Santa Barbara to be cut through.
A FIVE-POINT INTERSECTION
ONE OF THE GREATEST SPECULATIVE OPPORTUNITIES IN LOS ANGELES TODAY
C. H. O'Connor & Son, Auctioneers
Suite 309, Bank of Italy Bldg., 871-061

De Luxe Auction Sale!
This Sensational Event Begins Wednesday, Feb. 5th
Afternoons 2:30—Evenings 7:30
735 West 7th St.—N. E. Corner 7th at Flower St.
"Goods on view daily from 10 a.m. to 10 p.m. until day of sale"
—If you are one of the many hundreds of patrons that have attended Mr. Weil's former auctions—just this announcement of his De Luxe Auction will invite your attendance.
—For Newcomers, we wish to explain that the goods we sell are of the highest quality, consisting of ORIENTAL RUGS, High Grade Furniture, Floor Lamps, Objects of Art and hundreds of other worthy Articles.
FREE! A Beautiful Oriental Rug Given Away on the Opening Day — Also Other Gifts! FREE!
You Don't Have to Buy—Just Attend the Opening!
A. H. WEIL, Auctioneer
Phone 825517

Tribute Is Paid by Lloyd George

SAYS WILSON TO LIVE IN HISTORY

Declares Pursuit of Ideal Led to His Death

Personal Animosities Held Great Weakness

Premier Asserts They Led to League Defeat

[BY CABLE AND ASSOCIATED PRESS]

CHURT (Surrey, Eng.) Feb. 3. At his new country home here David Lloyd George, Great Britain's war Prime Minister, today heard from the correspondent of the Associated Press the news of the peaceful passing of Woodrow Wilson.

"Woodrow Wilson will become one of the great figures of history," was the tribute. "He was a man, and therefore had his weaknesses, but he was the first to embody the ideal of fraternity of nations into a concrete plan."

"Like the founder of Christianity," said Mr. Lloyd George, "the central figure in history, and like Lincoln before him, he prosecuted his ideal to his tragic death. These circumstances, if nothing more, would make his memory last in the minds of men.

"Wilson, like Lincoln and other great idealists, has not lived to see his dreams realized. Nevertheless, his work will be carried on to his own glory and the permanent benefit of mankind. In the national sense he led his country out onto the road of world affairs, from which there is no turning back."

Plunging into an energetic narration of the events of the Paris conference, Wilson's British colleague at the peace table continued:

"The tragedy of it all is that Woodrow Wilson's failing was his inability to subdue personalities—his refusal to give up personal animosity. This weakness caused his failure to realize his ideals during his lifetime, and in the end it was this weakness which doubtless contributed to his death.

"If the President had been willing to sacrifice personal prejudices to obtain the general support of his people at home, he could have realized his League of Nations ideals by this means, it is certain, in view of the concessions which the European powers would have made to the American desires for change in the League plans.

"But Mr. Wilson could not overcome his failing. Last year when I visited him in Washington he still was as bitter as ever against his opponents. Mr. Wilson walked on his weaker opponents—a dangerous policy for a great man. One can trample on great men, but not little men—there are too many of them.

"But, after all, Mr. Wilson was a tenderfoot in politics. You know how mosquitoes in some places in the world plague the tenderfoot. If the newcomer does not get used to the pests, they will eat him up. Some politicians after being attacked for years become innoculated to personal criticisms. But Mr. Wilson never seemed to withstand political pin-pricks.

They hurt his proud, sensitive nature. Yes, it was the mosquito bites more than these inflicted by politicians that broke him and hastened his death."

Mr. Lloyd George said that the feeling between Wilson and Roosevelt was the most savage hatred he ever had known.

He did not care much for Wilson during the early days of their acquaintance, but he said that later he felt he understood Mr. Wilson's personality and was drawn to him, despite the President's lack of "common touch," which he usually found characteristic of Americans.

A contributing factor to Mr. Wilson's breakdown, according to Mr. Lloyd George, was overwork in Paris during his heroic labors to perfect lasting peace. The former Premier said that personally he took time off from the peace conference for an occasional game of golf and spent week-ends on trips to the devastated areas, but President Wilson stayed "chained to his documents" and the conference committee, sacrificing his life for his country and freedom, as surely as did Lincoln.

To the French, and to M. Clemenceau, Wilson was incomprehensible, according to Mr. Lloyd George. The American President embodied the highest type of the idealism which on occasion manifests itself among the Scotch and Anglo-Saxons, an idealism which, the former Premier added, no man can live up to all the time. Naturally, at moments, there was a slackening and compromising, and then to the French all of Wilson's idealism was sheer hypocrisy.

WILSON'S VISIT HERE RECALLED

It was just one week after his memorable visit to Los Angeles in 1919 and while still on his tour in support of the League of Nations, that Woodrow Wilson, then President, suffered his first serious breakdown in health.

The President arrived here with Mrs. Wilson and his party at 9 a.m., September 20, 1919, coming from San Diego. The Presidential party left Sunday night for Reno, where the President made another speech favoring the League. The following Saturday, while en route from Pueblo, Colo., to Wichita, Kan., President Wilson was suddenly taken ill in his private car. A statement by Dr. Cary T. Grayson, the President's personal physician, declared that the Chief Executive was suffering from "nervous exhaustion" due to overexertion. At the insistence of Dr. Grayson, the remainder of the tour was abandoned and the President canceled his five remaining addresses in Oklahoma and Kentucky. The Presidential special train was rerouted and sent direct to Washington.

There President Wilson entered on an enforced vacation abstaining from all executive business until he had partially recovered from his sudden breakdown.

While in Los Angeles President Wilson completed a week of speech-making on the Pacific Coast with an address in support of the League of Nations. It was estimated that fully 50,000 persons were turned away from the old Shrine Auditorium, where the President spoke to 7000, capacity of the hall. President Wilson urged an early ratification of the peace treaty and explained in detail the workings and what could be accomplished by the League of Nations.

Preceding the mass meeting at the Shrine Auditorium the President and Mrs. Wilson were guests at an elaborate dinner at the Alexandria Hotel.

President Wilson spent a quiet but eventful Sunday here following his address. In the morning he and Mrs. Wilson attended services at St. Paul's Pro-Cathedral.

Returning to their suite at the Alexandria, the President rested until the late afternoon, when he went into conference with executives of the Los Angeles and Orange county branches of the League to Enforce Peace. Late he forcefully and clearly answered many searching questions concerning the League. As a result of this conference and his answers to questions many prominent supporters of Senator Johnson telegraphed the latter to cease his opposition to the League of Nations as his position was not in accordwith the sentiment of the people of California.

The Presidential party left Los Angeles on the night of September 23, 1919 for Reno.

CAPITAL OF OREGON TO HONOR WILSON

[EXCLUSIVE DISPATCH]

SALEM (Or.) Feb. 3.—Cannon will toll half-hour guns from sunrise to sunset tomorrow for Woodrow Wilson and the late President will be given full Presidential honors by the Oregon National Guard, according to orders issued today by Adjt.-Gen. George A. White. All flags on State armorels were ordered at half mast in telegraphic orders sent out by Gen. White, who also directed military mourning for all officers and regimental colors. Mourning will be worn on sleeve and saber.

DUDLEY-FIELD MALONE CANCELS FOUR TALKS

[BY A. P. NIGHT WIRE]

SAN FRANCISCO, Feb. 3.—Dudley Field Malone, former collector for the port of New York, has canceled four engagements to speak here because of the death of former President Wilson, he announced today. After a business trip to Los Angeles, however, he will return to San Francisco, and during the week of the 9th inst. will make several speeches in the bay district. While in Los Angeles Malone will fill a speaking engagement.

PORTLAND PLANS FOR MEMORIAL

Oregon Leaders Unite in Highest Praise of Dead War President

[BY A. P. NIGHT WIRE]

PORTLAND (Or.) Feb. 3.—Mayor Baker will appoint a committee of representative citizens of Portland to arrange for fitting memorial services for Woodrow Wilson. He so announced when notified of the passing of the late ex-President.

Expressions on Mr. Wilson's death were given as follows:

Oswald West, ex-Governor: "I feel that Mr. Wilson has sacrificed his life in an endeavor to accomplish those things which he considered for the best interests of mankind. Had his leadership been followed, we would not now be facing the deplorable world conditions we are confronted with today."

Dr. J. W. Morrow, Democratic State chairman: "Woodrow Wilson was truly a great man and party differences will be forgotten while the nation bows its head in grief at the passing of its third war President."

Walter M. Pierce, Governor of Oregon: "No other President of the United States has ever seen so clearly the world's problems as President Wilson. The ages to be will ever regret that President Wilson was not allowed to carry on his idealism as announced at the great conference in Paris. The League of Nations was one of the greatest ideas of all time."

B. F. Irving, editor of the Oregon Journal: "Though stopped half way up the heights, Woodrow Wilson has become one of the immortals. He was the one towering figure of the war. His thought aroused echoes that roaring cannon could not drown. He visioned a new kind of world and stood at its threshold. Another will build it."

RUNNING BEAR
Famous Passaack Indian, whose forefathers for ages drank and bathed at Coso.

Acid Stomach, Gas, H
Blood Pressure and
Rheumatism
Actually Relieved With a Scie
Internal and External Treatment
the Privacy of Your Own Hom
COSO
RED VOLCANIC IRON WATE
and LAVA MUD PACKS
from the boiling craters at Coso Hot Spr
Calif. The Red Mineral Water aids di
arouses your liver and kidneys; and appl
Volcanic Mud Packs to your body open
purges the pores of toxic poison. We do not
poison, but food allowed to remain in the
becomes poison. Elimination means lif
stagnation death. Order today a month's
ment of Red Iron Water and course of Vol
Clay Packs for $26.00. Health is a valuable
do not delay. Single bottles of Red Water $1
and single jars of Coso Body Clay $3.00
Call at our Hill street office for free drink
Coso Water, read the United States Governm
report on Coso Hot Springs and see the
scientific medicinal volcanic exhibit in A
For Sale by
The Sun Drug Co
Or
COSO HOT SPRINGS, INC.
Telephone 872-885 544 So. Hill

A NEW RECORD FOR
Telephone Construction
IN LOS ANGELES

The construction program carried out last year was the greatest in the history of the city's telephone service.

215,000 miles of new telephone wire were installed to serve new subscribers and provide new lines between central offices to handle the city's increasing telephone traffic.

Eight new or enlarged buildings were completed and two others were started to house new central offices which will be placed in service this year and in succeeding years.

Six new central office units were brought into service, and major additions were made to *ten* existing switchboards.

1400 new workers were added to the organization, making a total of 8400 now employed.

Los Angeles now has 224,000 telephones. Last year, there was a net addition of 29,428 telephones, the result of millions of dollars of new capital invested in the system.

The company will spend $19,200,000---new capital---in its construction program during the year 1924. This construction expenditure for the Los Angeles Exchange is the largest in the history of the company. Every effort is being made to render our patrons an adequate and satisfactory telephone service.

SOUTHERN CALIFORNIA
TELEPHONE COMPANY

SPORTS
The Los Angeles Times

MONDAY MORNING, FEBRUARY 4, 1924.

RALPH DE PALMA PULLS SENSATIONAL COMEBACK ON ASCOT SPEEDWAY

ITALIAN DRIVER WINS EVERY EVENT OF DAY

Smash-ups at 'Death-Curve' End in One Fatality; Two Other Pilots Injured in Auto Crashes

BY PAUL LOWRY

With a masterful exhibition of driving that called for every ounce of skill and courage which he possessed, Ralph de Palma gave 25,000 spectators at the Ascot Speedway yesterday a rare run for their money by winning every event on the program in which he was entered. De Palma captured four heats, each one by a couple of city blocks, and only failed to win the other five races because four of them were for motor-cycles and the remaining one for the also-ran auto pilots.

While the second series of races on the card at Georges Bentel's five-eighths of a mile dirt loop brought the drivers back into the limelight, causing his sorry showing two days ago, it also marked the first time that caused the south curve to be labeled "Death Curve." Three cars in as many different races went into the fence at the south turn, and two of the drivers came to grief. The unfortunate one was Ernest Craft, driving a Frontenac, who was killed in the fifteen-lap free for all stake race.

CRASHES INTO FENCE

Craft's car skidded in the second lap and smashed into the fence. De Palma, Horey and Lecklider were ahead of Craft at the time, but most of the field of twelve starters were well bunched. The King Special, driven by Norris Shears, was right behind Craft when he went into the fence, and Shears made a valiant effort to swerve his car. The car hit the Frontenac, which was going at about a forty-five degree angle, and both drivers were thrown clear of their cars. Shears struck the lower edge of the track on his back, and set up dazed. Craft came down beside his own car and raised his hand to warn the following drivers. Bunched as they were none were able to change their courses, and one of the cars struck Craft, killing him almost instantly, it is believed, before the eyes of the horrified throng.

De Palma, Horey and Lecklider came thundering around again, but appeared for an instant that there would be another wreck with the disabled cars on the track and a dead man sitting on the lower turn. A guard on the inner turn was out on the track and at the risk of his own life dragged the driver to safety.

The first smashup at "Death Curve" came in the fifteen-lap intermediate handicap race in which seven of the stars were entered. Eddie Roberts in a Gray Eagle skidded and ripped up two posts of the upper fence rail and came to a stop with his car hanging over the edge of the embankment and the sharp edge of the rail wedged against his chin. Six inches more and Roberts would have had his head practically pried off his shoulders. It took the combined strength of several men to release Roberts from his precarious position. Just previous to Roberts's mishap Dennis Tennis Kolts in a Hooker shot into the north inside turn, but neither car nor driver was seriously damaged.

The second smashup at "Death Curve" was the one in which Craft was killed and Shears seriously injured. The third accident at the notorious curve happened in the final race of the day—the twenty-five-lap dash when Frank Wheeler, piloting the Fronty with which he had captured the invitational handicap race, skidded as had his predecessors and shot for the fence. He missed the open section by a hairbreadth and the guard rail stopped him. He jumped out of the driver's seat immediately and waved his arms to the crowd to assure his safety.

The oil on the track did away with the terrible dust that prevailed on the opening day and also made faster time possible. In one lap, for instance, De Palma cut 1 3-5s. fro mthe $2 4-5s. record he set two weeks ago. His 31 2-5s. was almost a full second better than Horey's 32 1-5s. for the same distance.

In the second event on the program, which brought together the five fastest drivers of the qualifying time trials, De Palma gave the crowd its first intimation that he was on his mettle as a match race driver. Off to a flying start, De Palma shot to the front like a streak of lightning and finished the round seventy-five yards ahead of Lecklider, who was second, with Fred Frame third. The time was only 1-5s. slower than he reeled off when making the circuit by himself. Fred Horey came to grief soon after a flying start. In about the same spot where three unfortunate drivers later in the day were to go into the fence the rear axle on Horey's car snapped and the right rear tire catapulted into the fence.

HAS PLEASANT DAY

Ralph Hepburn passed a pleasant afternoon, winning two of the three motorcycle races in which he was entered. The first was a two-lap dash with the Ascot helmet as the goal. Hepburn won with ten yards to spare and the crown which Gene Walker has worn for two weeks passed to the Harley-Davidson rider. Walker, Hepburn and Weishaar were bunched at the end of the first lap, when Walker started to fall away, and Weishaar and Krieger finished second and (third), respectively. The time was 1m. 10s.

The five-lap race, which went to Hepburn, was a humdinger. Walker had a fifty-yard lead at the end of the first lap, but Hepburn gradually cut this down until. In the fourth lap, he passed the Indian pilot and sailed past the finishing post a wheel length ahead. Walker was second, with Weishaar third, in 2m. 51s.

The invitational handicap race

(Continued on Page 3, Column 7)

Midwick Poloists Score Thrilling 12-to-11 Win Over Riverside

CLOSE BRUSHES IN YESTERDAY'S POLO MATCH

The upper photograph shows Eric Pedley, Midwick, leading scorer of the day, in a tight squeeze with Fred Roe, Riverside player. Pedley was all over the field, making beautiful shots from difficult positions. In the lower picture Arthur Perkins, who with Carleton Burke forms the Midwick defense, is seen about to give the ball a back-hand drive. Max Fleischmann, Riverside captain, is trying to ride the Midwick man off. Harry East, visiting star, may be seen in the background.

BENNY LEONARD HITS TOWN

Arrives for Three Weeks' Stay; Brings Much Luggage, Some Friends and Lavender Tights

BY BILL HENRY

Benny Leonard, capitalist, vaudeville star, motion-picture actor and—let's see, what else?—oh, yes—lightweight champion of the world, was wafted into the throbbing bosom of this fair city yesterday morning for a stay of three weeks.

Accompanied by much baggage, numerous friends and acters and a pair of passionate lavender tights, Benny is now occupying most of the Biltmore all prepared to launch his vaudeville act on a palpitating public.

The author of the historic wheeze to the effect that "uneasy rests the head that wears a crown" had evidently never taken a look at the shimmering, glistening, highly polished cranium upon which rests the coronet emblematic of the world's lightweight boxing championship.

TAX HIS ONLY WORRY

There's nothing uneasy about Benny at all. The only thing he worries about is the income tax. Oh yes—he also worries about the ladies. Benny says the only lightweights he's afraid of are those that sing soprano and wear skirts. He quotes the popular song that goes "You take the wimmen and I'll go in swimmin," as his favorite ballad.

At that, why should Benny be worried? He not only is miles better than any other lightweight in the business, as is shown by the fact that he can't dig up any opponents that even look interesting, but when he runs out of ring opponents he can take a swing around the vaudeville circuit and

(Continued on Page 2, Column 6)

SAN MATEO POLOISTS TRIUMPH

[BY A. P. NIGHT WIRE]

DEL MONTE (Cal.) Feb. 3. The San Mateo Cardinals, playing smashing polo here, today turned the tables on the Eleventh Cavalry team, their conquerors last Friday, and won with a score of 18 goals to 14.

One accident marred the game, when George A. Pope, Jr., of the Cardinal team was swept from his horse in a furious play near the Army goal, and suffered a broken ankle.

Elmer Boeseke, with seven goals to his credit, and Tom Driscoll, with five, starred for the San Mateo four. Capt. R. G. Gibbs and Lieut.-Col. Pete Conlon were outstanding players for the Army team.

Playing for the visitors were: Pope, Boeseke, Driscoll, Cornelius, Whitney and Maj. Holmes, who substituted after Pope's accident. For the Army: Col. Breese, Lieut.-Col. Conlon, Capt. J. T. Pierce and Capt. Gibbs.

HOCKEY TITLE TO CANADA

Defeat United States Team by Score of 6 to 1 in Fast and Furious Contest

[BY CABLE AND ASSOCIATED PRESS]

CHAMOIX (France) Feb. 3.—Canada won the blue ribbon event of the 1924 Olympic winter games by defeating the United States today, 6 to 1, in the final of the hockey series. It was a fast and furious contest from start to finish. Ten Olympic points were added to Canada's total.

The American team went down with flying colors at the end of the roughest hockey struggle ever fought in Europe. The Americans were stumbling from fatigue.

The Canadians fully realized they had been through a real hockey match, but the indomitable courage, brilliant individual playing of the Americans could not prevail against the smooth clock-like combination work of the sextet from the Dominion.

There was some claim that the Canadians scored three of their goals from off-side and that a 3-to-1 score represented in reality the respective merits of the teams. But this was not the referee's view of it.

SNODGRASS IS VICTOR

Local Star Defeats Walter Wesbrook in Three Sets at Los Angeles Tennis Club

Obtaining ample revenge for the defeat his opponent handed him in an exhibition match several weeks ago, Harvey Snodgrass turned the tables on Walter Westbrook yesterday at the Los Angeles Tennis Club, trimming the former Canadian singles champ in a three-set exhibition, 6-2, 6-3, 6-3.

Snodgrass was at the height of his game, and it was easy to see why even Eastern critics rated him as ninth in the national rankings last summer. Wesbrook's playing was brilliant, but could not equal the flashy tennis Snodgrass was displaying.

Teamed up as a double combination, Snodgrass and Wesbrook then took on Tom Ferrandini and Harold Godshall in an exhibition match, winning two out of the three sets played, 6-2, 7-5, 3-6. A good crowd and good tennis made the day a perfect one for net fans.

The Huntington Hotel invitational tournament will be the next event on the local calendar, opening tomorrow on the hotel courts in Pasadena and continuing until Sunday, when the final rounds will be played. In addition to all the local stars, the Kinsey brothers of San Francisco and Ray Casey will represent Northern California in the event.

SCOTS HUMBLE UNITEDS

Long Beach Team Nosed Out, 3 to 2, in Thrilling Soccer Game at Washington Park

After a gruelling battle which needed extra time to decide, the Scots defeated the Long Beach Uniteds yesterday at Washington Park, 3 to 2, and entered the final round of play for the Southern California soccer trophy. The Beachers made a valiant effort to take the decision, and after being behind two goals, they tied the count via Dawson and Neil. The score at the half was 2 to 1 in favor of the Scotties, but a determined attack by the Beachers as the second half opened made it a stand-off.

Then the roughness started. Time was traveling fast and the game was becoming spirited. Everybody was playing the man instead of the ball and Neil was ordered from the field.

When the whistle blew it was decided to play thirty minutes more, and with but a minute left from the end of the extra-time period, Holmes sent through the counter which decided the day.

The first game was a spirited affair in which the attention of the spectators was divided between fistic feasts and the ball. Shell Oil eventually copped the decision over the Burr Creamery, 2 to 1. There was little scoring after the first few minutes of the first half, and they settled down and really played good football.

The result about represents the margin. The Oilers had nearly all of the play, and what decisions they lost in the pugilistic parties, they won with their feet on the ball.

KIRKWOOD TRIMS SIMPSON

[EXCLUSIVE DISPATCH]

CORONADO, Feb. 3.—In an exhibition match over the Coronado Country Club course, Joe Kirkwood, Australian trick shot, defeated Bob Simpson, Coronado club professional, two up and one to play.

Par out	4	4	3	4	4	5	4	4	3	—35
Par in	5	5	3	4	4	4	4	4	4	—37
Kirkwood, out	4	5	3	4	4	6	4	5	3	—38
Kirkwood, in	5	5	3	4	4	4	5	3	4	—37—75
Simpson, out	4	5	4	4	4	5	6	5	5	—42
Simpson, in	5	4	3	5	4	4	4	3	5	—37—79

STRONG FINISH BRINGS VICTORY

Locals Overcome Three-Goal Handicap to Win

Eric Pedley and Harry East Stars of Match

Two Scores in Final Chukker Turn the Trick

BY BRAVEN DYER

Noah Webster did not compile a dictionbook thick enough to contain the necessary superlatives for describing yesterday's polo match between the Midwick and Riverside squads, which went to the home team by a score of 12 to 11, and as a result of the venerable man's failure this writer finds himself tongue-tied or key-bound in an effort to correctly portray the scores of thrills which a crowd of close to 4000 intensely inspired spectators witnessed at the Alhambra field. Had his bookionary been twice as hefty it is doubtful that one could do justice to the afternoon's exhibition so wonderful was the playing.

Going into the last chukker with the score 11 to 10 against them Carleton Burke's riders brought the huge crowd to a standing position with two brilliant goals both executed skillfully when the Riverside club was centering all efforts on defensive play. Eric Pedley took the ball in midfield and hammered it down the field with two long shots. Fred Roe rode hard behind him and Pedley's last shot stopped two yards from the goal line. Both men galloped in at full speed, but the Midwick player managed to slip his stick into position and just did coax the elusive pellet through.

MILLER DOES IT

Both fours strove hard for the winning point. The Midwick quartet worked the ball up the field with some nifty team play, and after Burke had passed beautifully to Teddy Miller that gentleman drove the white object through the posts for the marker that gave the locals a well-earned victory. Content with their one-point margin the Midwick team settled down to a defensive game for the next three minutes and the match ended with the ball in midfield.

Harry East, who came here with a great reputation, being an eight-goal man, did several things to sustain his record. In the first place, he scored more than half of his team's points, counting five goals, three of these coming in the sixth chukker. Time and again he sneaked in and bothered Pedley and Miller when that pair seemed about to score for the locals. In the latter part of the

(Continued on Page 2, Column 4)

WOMEN GOLFERS TEE OFF TODAY

Midwinter Invitational Will Open at L.A.C.C.

Talented Field of Players Entered in Event

Gossip of Interest Gleaned From the Country Clubs

BY CHARLES WEST

With an entry list including most of the best feminine golfers in the State, the midwinter invitational tournament for women will open today at the Los Angeles Country Club with an 18-hole qualifying round. The tournament is being held under the auspices of the women's auxiliary of the Southern California Golf Association, and will continue with match play until Friday, when the finals will be held.

Champions and near-champions will be among the 150 players to tee off. Miss Doreen Kavanagh, California State title-holder; Mrs. Luther Kennett, Southern California champion; Mrs. Hutchings, Pacific Northwest champion; Miss Mary Browne, former Southern California champ, and Miss Margaret Cameron, former Northern California title-holder, being the most famous entrants in the big event.

The players will be divided into six flights, according to handicap, for both qualifying rounds and match play. If the entrants play up to their handicap in the medal round today they will be drawn for match play, which opens with the first rounds tomorrow. Semifinals are scheduled for Thursday, with the finals on the calendar for Friday.

In addition to the tournament, a driving and approaching contest is to be held, with trophies up for the best exponents of the long and short game. Cups of beauty are up for winners and runners-up in all flights, as well as awards for the winners of the defeated flights. Competition is unlimited, any women golfers being welcome to enter. Entries may be made at the first tee today.

CALIFORNIA, 5; HILLCREST, 0

In a team match postponed from last Wednesday, the California Country Club golfers defeated Hillcrest's ten-man team yesterday afternoon at California, 5 to 0. In spite of the fact that Hillcrest failed to win a match, however, the losers furnished stiff competition for their conquerers in several matches.

Cliff Buck and G. W. Morgan won the feature foursome, defeating Ellis Elkeles and George Germain, 3 and 2. J. C. Spruce and L.

(Continued on Page 2, Column 6)

FLORSHEIM
SHOE SALE

A decided saving on known quality. $10—$11—$12 values. Now

$8.85

Florsheim Shoe Stores
216 W. 5th St. Alexandria Hotel Bldg.
626 S. Broadway Orpheum Theater Bldg.

Phaeton $1825, Coupe $2325, Sedan $2455

Rickenbacker 6
A CAR WORTHY OF ITS NAME

Built and sponsored by men of the highest ideals and incorporating in its design more worth-while, practical, down-to-the-minute features than can be found in any other car, the Rickenbacker 6 RECOGNIZES NO COMPETITION and it truly awakens the keenest desire of possession.

One-third down and the balance in eighteen equal monthly payments, and the further fact that the car is completely equipped—including front and rear bumpers, automatic windshield wiper, transmission lock, windshield side wings, motometer, extra tire and cover, state license fee—all for the advertised price delivered here in Los Angeles, makes it easier for you to own a Rickenbacker.

Open Evenings Until 9—Sundays, 9 A. M. to 12:30

LEON T. SHETTLER CO
ESTABLISHED 1908
"A Live Dealer Will Sell You a Live Car"
FIGUEROA—16th—Phone 28901

Hollywood and Anaheim Nines Are Tied in Race for K. of C. Baseball Championship

BEACH OUTFIT IS VANQUISHED

Final Score Favors Hollywood by 11-to-8 Margin

Late Rally by Losers Fails to Overcome Nice Lead

Anaheim Triumphs, 22 to 1, Over Alhambra

BY JOE BUSH

Scoring early and late, the Hollywood K. of C.'s yesterday defeated the Long Beach K. of C. nine on the Loyola College diamond, 11 to 8, and stepped into a tie with Anaheim for the lead in the special series of games which are being played to determine the team to meet the Oakland K. of C.'s at Washington Park on Washington's Birthday. The 22nd inst. game will be in the nature of a titular affair to decide the State K. of C. championship. About 500 fans turned out for yesterday's game.

The contest was not an overly good ball game, but a futile Long Beach rally in the closing cantos furnished the interest that otherwise might have been lacking. Hollywood took the lead in the initial frame when six of the Movie City players crossed the rubber.

Long Beach came to life in the eighth and scored three, and counted again in the ninth, but fell shy three markers of catching the rival "Caseys."

Johnson pitched a fair brand of ball, allowing eight hits and whiffing nine of the Long Beach batters. Parsons and Healy each connected for circuit blows. The score:

ANAHEIM IS VICTOR

The Anaheim K. of C. nine yesterday smothered the Alhambra "Caseys" 21 to 1 on the Anaheim lot, and moved into a tie with Hollywood in the race for the right to meet Oakland for the State K. of C. title at Washington Park on Washington's Birthday. Anaheim will probably meet Hollywood next Sunday to determine the lucky club.

Hund chucked excellent ball for the winners, allowing Alhambra but seven safe hits. He was tendered excellent support by the Anaheim nine. The score:

	R	H	E
Anaheim	21	15	1
Alhambra	1	7	10

Batteries: Hund and Lamont; Cain, Mosley and Bowen.

VERN PARK ART TEAM DEFEATS FRATERNAL

The Vern-Park Art Shop yesterday nosed out the Fraternal Brotherhood, 7 to 6, on the Rose Bowler Playground diamond. The victors came from behind in the final canto and shoved across two runs, which clinched the contest.

Stevens hit safely at the start of the ninth; Stogsdill and Calvin both came through with infield hits and the bases were full. Biegle delivered a sacrifice fly scoring Stevens, and Martin ended the fireworks with a single, which drove across the winning run. The score:

BROTHERHOOD	AB	R	H	O	A	437 SHORTS	AB	R	H	O	A
Marshall, rf	4	1	1	0	0	Hedin, 2b	4	1	1	2	3
Allen, 2b	4	0	1	2	3	Stevens, lb	4	1	2	9	1
Allen, lb	4	0	0	8	0	Stogsdill, ss	4	1	1	2	3
Bissell, ss	4	0	0	1	3	Calvin, c	4	1	1	5	1
Hamilton, cf	4	0	0	1	0	Biegle, rf	4	0	1	1	0
Hamilton, c	4	0	0	5	1	Martin, cf	4	0	1	2	0
Hall, p	3	0	0	0	3	Hall, p	3	0	0	0	11
						Martin, rf	1	0	0	0	0
						Lamont, p	1	0	0	0	0
Total	32	1	2	27	10	Total	33	7	7	27	21

* Two out when winning run scored.

SCORE BY INNINGS

Brotherhood	1	0	0	0	0	0	0	0	1—2
Base hits	1	0	0	0	0	0	0	1	0—2
437 Shorts	0	0	0	0	0	0	0	0	1—1
Base hits	0	0	0	0	0	0	0	0	1—1

SUMMARY

Errors—Bissell, Hedin, Martin. Two-base hits—Marshall, Stevens. Sacrifice hits—Allen, Hall. Left on bases—Brotherhood, 2; 437 Shorts, 2. Bases on balls—Off Hall, 1; off Lamont, 1. Struck out—By Hall, 3; by Lamont, 1. Hit by pitched ball—Hedin. Time of game—1 hour 45 minutes. Umpires—Hall and Smith.

Cadillac and dependability have become synonymous words in the vocabulary of the motoring world.

CADILLAC

Don Lee

7th and Bixel

Open Evenings

V63

"I. Longo"

Men's Tailor

Now located at SUITE 818 BANK OF ITALY BLDG.

ASK Your Barber For

GLO-CO

—That Wonderful Gloss-Comb for Fastidious People.

A liquid—not a paste or salve.

IL RIGOLETTO

America's Finest Italian Cafe

DANCING

FEATURING A DELICIOUS TABLE D'HOTE DINNER, $1.50.

VERMONT AT WILSHIRE. DUNKIRK 7457.

HATTERS ON SHORT END OF COUNT

Irvine Club Gets Early Start and Locals Fail to Catch Up

Pasadena Nine Wins Out by 4-to-3 Margin

Holman and Bench Engage in Pitching Duel

Breaking a 3-to-3 tie in the tenth inning, when Bapst hit safely with the bases full, the Pasadena Eagles yesterday defeated the Anaheim Elks, 4 to 3 at Tournament Park. This win gives the Crown City team the lead in a three-game series and the fraternal championship of the State.

The largest crowd ever to witness a semi-pro contest in Pasadena, turned out for yesterday's game, and incidentally everyone went home satisfied. The game was one of the best played in several fortnights with Charley Bench, Pasadena hurler, chucking wonderful ball. He allowed the losers out four hits, which netted three runs. Bench whiffed eight batters.

Holman, pitching for Anaheim, also pitched a nice game, whiffing eight batters, and allowing but eight scattered blows. He was a little wild, however, and walked six men during the afternoon's doings. The score:

EAGLES	AB	R	H	O	A	ELKS	AB	R	H	O	A
O'Connor, ss-2b	5	0	1	2	3	Roddy, lf	5	0	1	2	0
Hilliker, 2b-p	5	0	0	1	4	Powell, cf-2b	4	1	1	2	3
D. Cox, c	5	0	1	9	1	O'Riley, rf	4	0	0	1	0
Pendleton, 1b	5	0	1	11	1	Makin, ss	4	0	0	2	3
Bapst, rf	5	1	1	1	0	J. Hoyt's, 1b	4	0	1	9	0
Hilliker, cf	4	1	1	2	0	A. Hoyt's, c	4	0	1	6	1
Strickl'd, lf	4	0	0	1	0	Pailthrop, 1b	4	0	1	10	0
Lee, rf	4	0	0	0	0	Cullen, rf	4	0	0	0	0
L. Cox, lb	4	0	0	0	0	Holman, p	4	1	1	0	4
Total	41	3	5	30	11	Total	39	3	6	27	11

SCORE BY INNINGS

Anaheim Elks	0	0	0	0	0	0	0	0	3	0—3
Base hits	0	0	0	0	0	0	0	0	3	0—3
Pasadena Eagles	0	0	0	0	0	0	0	0	3	1—4
Base hits	0	0	0	0	0	0	0	0	3	2—5

SUMMARY

Errors—Strickland, 2; Phillips, Makin, Holman, Hilliker, Bapst, Lee, Hoyt's, 2. Two-base hits—Powell, Bapst. Three-base hits—Hilliker, Hoyt's. Stolen bases—Roddy, Powell, Pailthrop, 2; Strickland, D. Cox, Roddy, Riley, 2. Sacrifice hits—D. Cox, Two-base hits—Pailthrop, Sacrifice hits—Roddy, Bench, Hilliker, 2. Time of game—2 hours 5 minutes. Umpires—Bodkin and Hoyer.

Pasadena scored in last half of tenth with bases full. A pitcher's battle next Sunday between Bench and Holman. Latter scored over new ball game in tenth by reason of his game, by defeating Anaheim Elks. Bapst drew game ender and featured outfielding of Hale.

Cruze Pitches Downey Club to Easy Victory

Hank Cruse, pitching his first game for Downey, got away to an auspicious start yesterday when he let the Montebello Athletics down on the Downey diamond without even their garnering so much as a lone hit. While Cruse was holding Montebello hitless and scoreless, his teammates stepped out and found Vance for seventeen hits, which netted fifteen runs, and the home club took the verdict, 15 to 0.

The Smith brothers had a corner on the two-ply blows, each finding Vance for two of them, while Parsons and Hill came through with a circuit clout apiece. Hanna did the rest of the extra-basing with the only three-cornered smash of the afternoon.

Cruse was wild and walked six men, but enjoyed excellent support, and pitched himself out of a couple of tight jams. Montebello played a poor brand of ball, and bobbled many easy chances behind Vance. The score:

MONTEBELLO ATHL.	AB	R	H	O	A	DOWNEY	AB	R	H	O	A
Denby, 2b	5	0	0	4	3	L. Sm'th, 2b	3	1	1	1	2
Cooper, ss	4	0	0	1	3	Cooper, ss	3	1	1	1	2
Sm'th's, 2b	4	0	0	2	2	Rudd, cf	4	2	2	2	0
Hinds, rf	4	0	0	1	0	Hill, lb	4	2	2	9	0
Cullo, c	4	0	0	7	1	Parsons, c	4	2	2	13	0
Hatter's, ss	4	0	0	0	2	Parsons, lf	3	2	2	1	0
Chaney, lf	4	0	0	1	0	Hanna, rf	3	2	2	1	0
Emmet, lb	4	0	0	9	0	L. Sm'th, ss	3	2	2	1	1
Vance, p	4	0	0	0	3	Cruse, p	3	1	1	0	2
Total	37	0	0	24	10	Total	33	15	15	27	7

SCORE BY INNINGS

Montebello Athletics	0	0	0	0	0	0	0	0	0	0—0
Base hits	0	0	0	0	0	0	0	0	0	0—0
Downey	0	0	0	0	0	0	0	0	15	x—15
Base hits	0	0	0	0	0	0	0	0	17	x—17

SUMMARY

Errors—None. Credit victory to Cruse; charge defeat to Chaffey. Struck out—By Cruse, 11; by Chaffey, 2. Bases on balls—Off Cruse, 6; off Vance, 3. Hit by pitched ball—Hatter's. Stolen bases—Denby, Cullo, Hinds. Home runs—Parsons, Hill. Three-base hit—Hanna. Two-base hits—L. Smith, J. Smith, 2. Sacrifice hits—Denby, Hill. Time of game—2h. 30m. Umpires—Hevis and McAdams.

Fickett Nine Is Smothered by El Monte

Pace, El Monte twirler, allowed the Fickett Club eight hits yesterday in a contest played at El Monte, but he kept them so well scattered that they netted but one run. El Monte took the desirable end of a 10-to-1 score. Eddie Awerkamp, who has been nursing a sore pitching arm for several weeks, played left field for the winners. He expects soon to be back in form and twirling the same brand of excellent ball he unfurled prior to his arm going back on him.

Pace sent thirteen Fickett batters back to the bench via the strike-out route, and only allowed two passes, as satisfactory an afternoon's work as any pitcher should be expected to deliver.

Awerkamp was the big noise with the stick, poling out two doubles, which aided materially in the El Monte scoring. Chaffey, pitching for the losers, allowed twelve hits, which resulted in ten markers. Neither team had an error chalked up against it. The score:

FICKETT	AB	R	H	O	A	EL MONTE	AB	R	H	O	A
McGrath, ss	4	0	1	2	3	Lloyd, 2b	3	1	1	1	2
Zimmer'n, lf	4	0	1	2	0	Jamrack, 1b	3	1	1	9	1
Worthi'n, 2b	4	1	1	3	1	Seary, cf	4	1	1	1	0
R. Gomez, cf	4	0	1	5	1	Gottle'r, 3b	4	0	2	1	1
Gomez, 3b	4	0	0	1	1	Likes, ss	3	2	2	1	1
James, c	4	0	0	3	1	Awerk'p, lf	3	2	1	1	0
Davis, 2b	3	0	1	3	2	Burkl'd, rf	3	1	1	2	0
Romans, lb	0	0	0	0	1	Whitmore, c	3	1	1	15	1
Hahn, lb	3	0	0	5	0	Pace, p	4	1	0	0	2
Mack, rf	3	0	0	0	0						
Chaffey, p	0	0	0	1	1						
Total	31	1	5	26	11	Total	33	10	12	27	10

SCORE BY INNINGS

Fickett's	0	0	0	0	0	0	0	0	0	1—1
Base hits	0	1	0	1	0	0	0	0	0	3—5
El Monte	3	2	1	0	0	0	2	1	1	x—10
Base hits	3	3	1	1	0	0	2	1	3	x—12

SUMMARY

Errors—None. Credit victory to Pace; charge defeat to Chaffey. Struck out—By Pace, 11; Chaffey, 2. Bases on balls—Off Pace, 2; Chaffey, 6. Stolen bases—Gottleber, Likes, Burtland, Jamrack. Two-base hits—Awerkamp, 2; Seary, Gottleber. Sacrifice hits—Awerkamp. Time of game, 1 hour 50 minutes.

KANT-SKORES ON TOP

Montebello is Defeated 6 to 3 by Piston Nine in Fast Game Played on Loser's Lot

The Kant-Skort Pistons crossed the rubber six times yesterday, and Montebello only crossed it half as often, and thereby the former club defeated the latter 6 to 3 in a fast contest played on the Montebello diamond. The winners take more than a little pride in their victory, in that they bowled over "Speed" Martin, star Montebello hurler, and found him for eleven safeties, seriously endangering Speed's formerly spotless reputation for winning ball games.

Both Mairs and Burke pitched good ball for the winners, and so as to divide the honor of winning the affair, each struck out six men and walked but one. At that Burke got credit for the win, even though he tried to share the glory with his team-mate. The score:

KANT-SKORE	AB	R	H	O	A	MONTEBELLO	AB	R	H	O	A
McDur't, ss	3	0	0	1	3	Rendon, lf	4	0	1	1	0
Norton, 2b	3	0	0	11	0	Rag'o, 2b	4	0	1	2	2
Lapan, 3b	3	0	0	0	2	Andru'o, 3b	4	0	0	1	2
Mart, lf	3	0	0	1	0	Bridge, ss	4	0	0	1	2
Hussey, cf	3	0	0	2	0	F. Dun'e, c	4	0	0	7	0
Dunn, 2b	3	1	1	2	2	O'Neil, rf	4	0	0	0	0
Enoch, rf	4	1	1	0	0	M. Dun'e, cf	4	0	1	2	0
Berry, c	3	1	1	11	0	Krouch'k, lb	4	0	1	12	0
Mairs, p	3	0	0	0	3	Martin, p	3	0	0	0	4
Burke, p	1	0	1	0	2						
Totals	35	3	4	27	12	Totals	36	0	5	27	8

SCORE BY INNINGS

Kant-Skorts	0	0	0	0	0	0	0	0	6	x—6
Base hits	0	0	0	0	0	0	0	0	4	x—4
Montebello	0	0	0	0	0	0	0	0	3	0—3
Base hits	0	0	0	0	0	0	0	0	5	0—5

SUMMARY

Errors—Donnelly, Bridge. Two-base hits—By Mairs, 5; Burke, 1. Credit victory to Burke. Charge defeat to Martin. Struck out—By Mairs, 6; Burke, 6; Martin, 4. Bases on balls—Off Mairs, 1; Burke, 1; Martin, 2. Stolen bases—Lapan, Hussey, 2. Three-base hits—Andrade. Two-base hits—Berry, Martin, Mairs—Bridge. Double play—Lapan to Donnelly to Norton. Time of game—1h. 45m. Umpire—McGarthy.

MIDWICK SQUAD IS VICTORIOUS

(Continued from First Page)

game, especially the final two periods. Arthur Perkins and Burke rode the Riverside star hard and he found the going pretty rough.

If East succeeded in maintaining his fine standing as a star player, no less did Eric Pedley and Teddy Miller come out and take their places as full-fledged aces of the turf game. Pedley was all over the field, and his total for the afternoon's match was six goals, one better than East's. Miller was credited with four, overanxiousness causing his downfall on at least three others. The sturdy Midwick rider's play was his best of the season. In the sixth chukker after East had scored two goals in quick succession, Miller got the ball in his own territory and with great long, sweeping drives went straight up the field, executing a perfect score. This play was perhaps the best of the day and brought him a round of applause. He should have scored again a moment later, for he repeated his long race, but bungled his final shot, and Fred Roe knocked the ball out of danger.

STRONG ON DEFENSE

Playing in the less spectacular positions, Capt. Burke and Arthur Perkins must be given most of the credit for the Midwick triumph, for they held the redoubtable East in check and scored a goal each for good measure. Perkins's play was never better, his back-hand shots being the best on the field. Burke was hardly ever out of position.

Starting the game with three points to the good as a result of the recent change in handicaps, the visitors got under way quickly. East scoring in less than a minute after the opening whistle. Pedley got the ball in midfield and coaxed it along until he was in position for a good drive and then scored. East came right back, however, and with Perkins in hot pursuit drove the ball through for his second tally.

The second chukker was filled with action, Pedley scoring with two beautiful shots. Burke countered two minutes later with the longest scoring drive of the day, a hit from close to 400 feet out. The Midwick leader drove another lengthy shot to the goal and Perkins carried it between the posts. Riverside went scoreless.

VISITORS ANXIOUS

Miller sped straight up the field at the start of the third period and scored without opposition. East fouled Burke and Pedley took the shot, which went wide. The Riverside team rushed out too quickly, however, and Midwick was awarded another free drive, Pedley putting the ball through for a goal this time. Near the end of the chukker Albright was thrown from his horse in a skirmish, but was uninjured. The visitors were again held pointless.

Immediately after the fourth period opened Albright got the ball in a mix-up in front of the goal and scored with a neat back-hand shot. Pedley's long run looked good for a sure goal, but Roe rode him off. The Midwick ace scored a moment later, however, driving the ball through a mass of horses. Albright counted again just as the chukker ended, getting the ball within three yards of the white line. This put the score at 7 to 7.

EAST IS FAST

Both squads counted in the fifth period, Miller scoring after a pass from Pedley and Fleischmann getting a point with a drive from 75-feet out. This put the rivals even again for the sixth chukker.

Things looked dark for the home club when Harry East scored twice within less than two minutes, his speedy ponies outdistancing the Midwick riders. The locals rallied, however, and Pedley and Miller scored in quick succession. East rode wild again as the period ended, making his total three for this session and putting his club one point to the good.

The seventh chukker was scoreless, but there was plenty of action, the visitors riding hard to prevent Midwick from catching up.

The two squads play again next Sunday at Riverside.

Midwick (12)		Riverside (11)
Miller (4)	No. 1	Albright (3)
Pedley (6)	No. 2	East (5)
Perkins (1)	No. 3	Roe
Burke (1)	Back	Fleischmann (1)

SCORE BY CHUKKERS

	1	2	3	4	5	6	7	8	
Riverside	1	0	0	1	1	0	0	0	—3
Midwick	1	2	1	1	2	1	0	0	—8

Riverside had handicap of three goals, making official score 11 to 11 in favor of Midwick.

—Officials—Maj. Colin Ross, Dr. W. A. Bember.

PLAYER MARRIES

[BY A. P. NIGHT WIRE]

GLOUCESTER (Mass.) Feb. 3. Ralph Perkins, catcher for the Philadelphia Athletics, married Miss Rachael Nauss, of this city here last night.

In a new type of thermos bottle, the glass container can be taken out so that it can be thoroughly cleansed.

RIVERSIDE CARRIES OFF CASABA HONORS

[EXCLUSIVE DISPATCH]

REDLANDS, Feb. 3.—The first round in the Citrus Belt League basketball schedule has been played with Riverside carrying away all the honors. San Bernardino is in second place, both teams winning their games last week. San Bernardino defeated Redlands and Riverside beat Pomona. Riverside did not lose a game in the first round, San Bernardino lost one. But the Gate City team that lost to Riverside was not the one that has been winning ever since, the team lacked the services of Ray Duke and Norman Haydis, the two stars, in that game, so the San Bernardino lads are expected to turn the tables when the second game is played.

ICEMEN SHUT OUT PAINTERS

Pasadena Teams Battle at Brookside Park; Ice Co. Wins, 9 to 0

Pitching one of the best games of the year Warren Freshour of the Pasadena Icemen shut out the Pasadena Paints yesterday afternoon on the Brookside Park diamond, allowing the losers only one scratch hit. The final score was 9 to 0.

The sensational work of Rady at short and at the bat was one of the high lights of the great contest. He drove out three hits and covered his territory like a big leaguer.

Both chuckers struck out ten men, and walked three apiece. The score:

PASADENA ICE	AB	R	H	O	A	PASADENA PAINTS	AB	R	H	O	A
Lind, lf	4	1	1	1	0	Jones, ss	3	0	0	1	3
Perse'n, 2b	4	0	0	2	3	Orvis, c	3	0	0	6	0
Hewitt, ss	4	0	0	1	3	Kearney, c	3	0	0	3	0
Green, c	3	1	1	6	0	Hussey, lf	3	0	0	1	0
Freshour, p	3	1	1	0	3	Cogswell, 1b	3	0	0	9	0
Cogswell, 1b	3	2	2	9	0	Hester, rf	3	0	0	0	0
Hester, rf	3	2	2	0	0	Abrams, 2b	3	0	0	2	3
Rady, ss	3	2	3	1	3	Orr, rf	3	0	0	0	0
Horton, 2b	3	1	1	2	3	Sessums, p	2	0	0	0	2
Burris, lb	3	0	0	9	0						
Totals	33	9	11	27	6	Totals	29	0	1	24	10

SCORE BY INNINGS

Pasadena Paints	0	0	0	0	0	0	0	0	0	0—0
Base hits	0	0	0	0	0	0	0	0	1	0—1
Pasadena Ice	0	0	0	0	0	0	0	0	9	x—9
Base hits	0	0	0	0	0	0	0	0	11	x—11

SUMMARY

Errors—Cortis, 2; Brewster, Rose, Sessums, Abrams, Rose, Rady, Norton. Stolen bases—Ferrazzo, 2. Bases on balls—Off Freshour, 2; Kearney, 2. Struck out—By Freshour, 10; Kearney, 10. Hit by pitcher—Hewitt, Negus. Double play—Kearney to Brewster to Abrams.

WOMEN GOLFERS TEE OFF TODAY

(Continued from First Page)

M. Dale vanquished Herman Polits and Ed Myberg on the home green, 1 up, while Chester Lyday and Dr. Sprouse won from Sanger and Monsey on the home green, 2 up. F. R. Hurst and G. Martin defeated Curt Rosenthal and Larry Lewin, 4 and 3, and Dick Smith and W. Kerrigan triumphed over Phil Frankel and H. Grossman, 4 and 3.

The standing of Group 1 in Class B as the result of yesterday's match follows:

	W	L	Pct.
Hollywood	13	2	.866
California	9	7	.562
Brentwood	7	7	.500
Hillcrest	5	13	.138

CORONADO, 4; SAN DIEGO, 1

[EXCLUSIVE DISPATCH]

SAN DIEGO, Feb. 3.—An inter-club team match between the San Diego and Coronado country clubs, scheduled for last week, was played today, Coronado winning, 4 matches to 1.

Hakes and Hine defeated Barker and Morgan, 1 up. Pickford and Watson defeated Childs and McKee, 2 and 1. Sharp and Pollard defeated McCabe and Feelschow. Puryear and McLain defeated Pickrall, 1, and Barron, 2 and 1.

The only match lost by Coronado was to Harper and Arnold, who defeated Rice and Treadwell, 2 and 1.

The standings of the teams in Class B, Group 4, are now as follows:

	W	L	Pct.
San Diego	3	1	.750
Coronado	3	1	.750
Vineta	2	2	.500
Redlands	0	4	.000

HACIENDA

Earl Bowler and E. M. Laster advanced to the final round in the Hacienda Country Club championships yesterday, Laster defeating Glen Gray, 5 and 4, in one semi-final match, while Bowler humbled C. L. Crumrime, 2 and 1. The finals will be played next Sunday.

In the second flight Oscar Mendenhall eliminated D. W. Hooker, 2 and 1, while M. C. Fletcher defeated Tom Lydom, 3 and 2.

Hacienda and Uneco played their match a day ahead of time in group 2 of Class B, the Uneco ten-man squad losing, 4 to 1, to their rivals Saturday. By this victory Hacienda won the championship of the two-team division, and will enter the play-off for the Class B laurels. The resulting victor will play the winner of Class A for the S.C.G.A. title.

BRENTWOOD

W. B. Dickenson and E. P. Young each hit blind bogey squarely yesterday in the sweepstakes at the Brentwood Country Club. Young's score read 93-33—76, while Dickenson turned in 83-7—76.

First round matches in the C. L. Bundy trophy tournament were completed yesterday, the results of the day following:

H. J. Borde defeated V. P. Warren, 7 and 6; A. Nickerson defeated G. M. Hunter by default; B. N. Bennet defeated H. P. Brantley, 2 and 1; W. S. Dolke defeated L. S. Estale, 5 and 4; O. W. Holmes defeated George Merritt, Jr., 1 up; L. P. Ferguson defeated L. Fraser, 6 and 4; W. B. Dickinson defeated A. C. Amos, 1 up.

WILSHIRE

Clark Speirs shot a 71 at Wilshire yesterday, which is a feat not frequently duplicated on that puzzling course. He was playing with Norman Macbeth, who had a 76.

H. N. H. Woodcock was another low scorer yesterday, having a card of 82, while Bob Tatum scored an 83.

SAN GABRIEL

Leon Keller is playing the type of golf that is apt to make a strong impression at Hillcrest this week in the invitational tournament. Yesterday Keller found his way around the San Gabriel links in 76, which is only fair playing for him.

Neal Miller, the ambidextrous youngster of San Gabriel, had an 81 and an 82 for his two rounds yesterday. About a year ago Miller shifted from the south-paw style to right-handed, and could score in the low eighties. Lately, however, he has been swinging from the wrong side again, and should make a good showing in the left-handed championship.

Caddymaster Tommy Langdon reported one of the largest crowds ever to play the course yesterday. San Gabriel will be well represented both in the quantity and quality of entrants in Hillcrest's invitational.

HILLCREST

Henry Mosier won the blind bokey sweepstakes at Hillcrest yesterday, scoring a gross 90 with an 11 handicap to equal blind bogey of 79. Mrs. Herman Polits played a round in 94 yesterday.

Ed Gayer, playing with Mr. Rosenoss of Boston, whacked his way around the Hillcrest links in an even 70 yesterday, showing that the long-driving Hillcrest pro is well acquainted with his course.

HOLLYWOOD

Perfect golfing weather drew a large number of players to the Hollywood Country Club yesterday. In one of the many interesting foursomes Elmer Henderson, playing with H. L. Hendricks, scored 73. Hendricks had an 83, while L. G. Trembly and Ed Donovan, their opponents, each scored an 80.

ANNANDALE

Few Annandale members were on the links yesterday, according to Caddymaster Cliff Shaw. Mrs. H. L. Delano and H. A. Bourne played in a foursome against Mrs. H. A. Bourne and H. L. Delano, while Bob Edgren and Edgren, Jr., played eighteen holes with Mr. and Mrs. H. Westbrook.

LOS ANGELES

Second-round matches in the Los Angeles Country Club's annual midwinter handicap were completed yesterday. Results follow:

R. H. Brown defeated N. W. Darke, 6 and 4. Phillip Wiseman defeated W. F. Schuster, 1 up. W. M. Armstrong defeated Dr. Mark Kelsey, 4 and 3.

Chester A. Lesley defeated H. Bentley Brown, 4 and 3.

H. P. Brandell defeated C. A. Spies, 6 and 4. Harry V. Gilbert defeated Dr. I. V. Cobbs, 4 and 3.

Jesse L. Lasky, Jr., defeated C. A. Morley, 3 and 2.

W. B. Leeds defeated C. J. Johnson, 3 and 2. W. P. Taylor defeated F. E. Harrison, 3 and 2. H. V. Hunter defeated Albert Lasky, Jr., by default.

W. R. Fawcett defeated C. A. Gray, 4 and 3. W. J. Hall defeated A. V. Macdonald, 1 up, 1 and 1. Dr. E. Nordquist won from W. C. C. Smith by default.

C. F. Moore won from H. J. Gilbert by default. Dr. Clarence Dolley defeated J. F. Pugh, 3 and 2. Fred D. Tobin defeated Everett Hamilton, 3 and 1.

CONSOLATION FLIGHT—SECOND ROUND

Fred Norton defeated L. B. Bosqui, 1 up 19th. H. E. Whitaker won from R. J. Verharen by default.

George F. Black defeated L. B. Young, 1 up 19th.

H. M. Thompson defeated Pope Parker, 3 and 2.

Fred P. Bates defeated Dr. C. M. Beckwith, 2 and 1.

Charles defeated R. J. Simon, 3 and 2.

R. F. McClure defeated J. V. Baldwin, 4 and 3.

C. J. Gardner won from A. [illegible] by default.

PAIRINGS—Finals

R. K. Brown (16) vs. F. [illegible]
H. M. Armstrong (19) vs. [illegible]
H. S. Brinkerhoff (4) vs. [illegible]
H. E. Lake, Jr. (2-6) vs. [illegible]
H. P. Taylor (18) vs. [illegible]
W. R. Fawcett (13) vs. [illegible]
George D. Nordquist (10) vs. [illegible]

CONSOLATION FLIGHT—THIRD ROUND

PAIRINGS—Finals

Fred Norton (16) vs. [illegible]
George F. Black (10) vs. [illegible]

ABADANE TIJUANA WINNER

Crack Erwin Distance Nag Defeats Sunnyland After Thrilling Race

[EXCLUSIVE DISPATCH]

SAN DIEGO, Feb. 3.—Abadane, the crack Irwin distance runner, won the feature event at Tijuana today from Sunnyland after one of the most thrilling stretch battles seen at the track this year.

Sunnyland led practically all the way around the mile and one-eighth route. At the half-way post he had a lead of six lengths over Abadane and at the three-quarter post was five lengths in front. Entering the stretch, Abadane let go with a burst of speed that reduced Sunnyland's margin two lengths. The terrific pace caused the latter to tire visibly and Abadane got up in the last jump to gain a nose verdict. Great Luck was third.

Jockey J. Huntamer, who was the riding sensation at Tijuana two years ago, piloted the long shot, Quecreek, to victory in the fourth over Marine Corps. Quecreek opened up a six-length lead, but was speedily overhauled by Marine Corps in the stretch, and barely lasted to win by a whisker. Wedding Prince, another rather long-priced horse, copped the third race with a little effort.

Results:

First race, mile and seventy yards: Miss Claire (O'Donnell) won; Monterey (Frey) second; Pioneer (A. Smith) third. Time 1:47 1-5.

Second race, five and one-half furlongs: Bill Mellor (Hills) won; Purple Ward (O'Donnell) second; Dan Hogan (Weiser) third. Time 1:07 1-5.

Fourth race, mile and three-sixteenth: Wedding Prince (Baker) won; Peter Pirron (Ward) second; Saint (A. Collins) third. Time 1:47 3-5.

Fourth race, mile and one-sixteenth: Quecreek (Huntamer) won; Marine Corps (Mercer) second; Gold Smith (A. Collins) third. Time 1:47 2-5.

Fifth race, five furlongs: Buster Keaton (Carter) won; Nisqua (O'Donnell) second; Protector (Weiser) third. Time 1:01 2-5.

Sixth race, mile and one-eighth: Abadane (Hartman) won; Sunnyland (P. Ryan) second; Great Luck (Walls) third. Time 1:56 2-5.

Seventh race, six furlongs: Doc Horn (J. Smith) won; Cherokee Lee (Baillo) second; Peanuts (Kennedy) third. Time 1:15.

Eighth race, four furlongs: Hilarity (O'Donnell) won; Talia (Walls) second; Motor Cop (Chartoff) third. Time 1:03 2-5.

Ninth race, mile and one-sixteenth: Manzilla II (Abel) won; Ginger (O'Donnell) second; El Rado (Clark) third. Time 1:48.

SIMON BRICKS WIN OVER MANCHESTER

Behind the air-tight hurling of Richard of the Simon Brick Company, the "pottery" nine yesterday defeated the Manchester K. C.'s, 7 to 4, on the Simon lot. Richard allowed the losers but one hit, and would have let them down without a score had it not been for numerous errors on the part of his team mates. He whiffed sixteen batters and displayed excellent control throughout the game, walking but two.

| SIMON BRIC

...mpionship ...Havers and Ockenden Defeat Neville and Clark in Farewell California Appearance

...ONTARIO TEAM TAKES CONTEST

The Hollywood Merchants ... terday dropped the first ... they have lost in their last ... games, when they were ... by the Ontario Merchants, ... 3, on the Ontario diamond. ... large crowd witnessed the ... which was in every sense ... cellent ball game.

Duncan, on the mound for ... lywood, pitched good ball ... frames, and in what proved ... an unlucky seventh for ... lowed four hits which netted ... runs, and gave Ontario the ... game. Up to this inning ... wood was sitting on the world ... Duncan pitching air-tight ball, ... possessing a 2-to-1 lead.

Hanna poled out a homerun ... the winners, while Sutherland ... livered a three-ply smack. A ... double play, Garity to Reynolds ... Dempsey, put an end to a ... wood rally, which threatened ... mean disaster to the Ontario ... The score:

HOLLY. MERCHANTS	AB	R	H	O	A	E	ONTARIO MERCH.	AB	R	H	O	A	E
Tenney, ss	4	0	0	1	3	0	Reynolds, 2b	4	0	1	2	3	0
Duncan, p	4	0	0	0	3	0	Garity, ss	4	0	1	1	3	0
Hanna, 1b	4	1	1	10	0	0	Dempsey, lf	4	0	0	2	0	0
Sutherland, rf	4	1	2	1	0	0	Hall, 3b	4	0	0	0	1	0
Hall, 3b	4	0	0	0	1	0	Hall, 1b	4	0	1	10	0	0
Hall, 2b	4	0	0	2	2	0	Hall, rf	4	0	0	1	0	0
Hall, cf	4	0	0	1	0	0	Hall, cf	4	0	0	1	0	0
Hall, c	4	0	0	5	0	0	Hall, c	4	0	0	5	0	0
Hall, p	4	0	0	0	1	0	Hall, p	4	0	0	0	1	0
Totals	36	2	3	27	11	0	Totals	36	0	3	24	8	0

SCORE BY INNINGS

Hollywood Merchants	0	0	0	0	0	0	0	2	0
Ontario Merchants	0	0	0	0	0	0	0	0	0

SUMMARY

Home runs—Hanna, Chilcott. Stolen bases—Reynolds, 2; Duncan, 2. Bases on balls—Duncan, 1; Hall, 1. Struck out—By Duncan, 3; by Hall, 4. Double play—Garity to Reynolds to Hall. Time of game—1h. 45m. Umpire—Hall.

...HOLIDAY CROWD AT CULVER CITY RACE

Close to 3500 spectators ... out for yesterday afternoon's ... racing events at the Culver City ... track and the management was ... astonished and pleased, that it ... went ahead and scheduled a ... program for this week. The crowd ... was the largest since the track ... opened and those in charge ... considerably enthused as a re... The results:

First race: Five furlongs, selling. Flame ... Flame X, third. Time 1:05.

Second race: Judge David won, Madame ... Philippian third. Time 1:03 2-5.

Third race: Quincy Ward won, Red ... and Queen City third. Time 1:04.

Fourth race: Whittemore won, Leonard ... Orleans Girl third. Time 1:42.

Fifth race: Sea Gull won, Flame ... Lady Sarah third. Time 1:01.

Smyrna has been destroyed ... eral times by earthquakes, ... plague, but always it has ... built.

CHAMPIONS AND CHANCE-

THE STORY OF THE WORLD'S GREATEST FIGHT PROMOTER

BY TEX RICKARD

Chapter XVII

WHAT THE PUBLIC LIKES

(Copyright, 1924, in United States and Great Britain, Cuba, Japan and South America by North American Newspaper Alliance. All rights reserved.)

The open-air arena is the place—the only place—to hold a big championship fight. Following my experience in Goldfield with the Gans-Nelson fight that idea sank into my mind. I have never got over it. I have staged other big fights in Madison Square Garden and in baseball parks, but the real place is a specially built arena.

The arena means more than the convenience of handling the crowds and independence of halls and parks. It throws a glamour around a big fight that nothing else approaches. It is very difficult to associate boxing with any other sport. The mind of the public must be centered on a fight, and nothing else. There is some of the old Roman gladiator idea about it. Thousands of persons will go for hundreds of miles to an arena built for a definite purpose when they might consider a hall or a park a sort of convenience where they could go or not. Fight fans, like all humans, like to go to trouble to witness a big sporting event. They like to make it an occasion—a big mark in their experiences of the year.

For example, if the Yale-Harvard football game was held in Madison Square Garden there would be a lack of zest in getting to it. There would be no necessity to plan parties, arrange motor trips and so on. A big sporting event must be a sort of Mecca to which people can journey from all parts of the country. I can feel this idea better than I can express it. I think my readers know what I mean.

In all sincerity the consideration of how much or how little I might profit in a big fight never caused me much concern. Always that was secondary. In fact, I did not go into the fight game with the thought of making money. As I have related, I was spurred into the Johnson-Jeffries fight by a joking cartoon, printed in a San Francisco newspaper. It was of a Jackass braying, "Where is Tex Rickard?"

TEX TALKED OF AS PLUNGER

In other words, my pride was touched. I wanted to prove that I could put on another big fight and get away with it. The fact of bringing one of these affairs to a successful conclusion gave me immeasurably more satisfaction than the actual profit. Of course, I did not want to be a sucker. Nobody does. I have known men of great wealth, who didn't need any more money and never would be in need of it, to work night and day for weeks on a deal just to show that they still had a punch—were not suckers.

So you can imagine the feeling of accomplishment that came over me after we had successfully staged the Jeffries-Johnson fight in spite of all the early difficulties.

By this time I was getting a reputation as a big plunger in fistic events. The sums I had offered as purses were looked upon as out of reason. I remember very well being lectured in a friendly way by Hat Masterson, the sport writer, and others. But pointed out that all my efforts, or most of them, went toward fattening the purse of fighters and of others who got in on the side, while I barely got out with the skin of my teeth.

In a way Masterson was right. My profits were not enormous but I always went on the theory that big business and small profits was better than little business and bigger percentage of profits. I still think that is the real way to do business. I do not like a piker. Shoot everything to make the affair a big success and the final settling up will take care of itself, is my principle.

A lot of people seem to have the idea that I had given up everything to go into the fight promotion business. That is not true. I kept my other enterprises going all the time. Up until I took over Madison Square Garden the fight business was a sort of sporting side line with me. It was my recreation. It was a big game, one I liked to play. I studied it and handled my cards accordingly.

CURIOSITY IS THE KEY

The main thing I have found is to ascertain as near as possible what the fighters and the public want and try and satisfy them as nearly as possible.

Notwithstanding a prevailing idea that the grudge fight will attract unusual attention I do not believe it. The public likes to look on a fight as a big sporting event; likes to regard the fighters themselves as being sportsmen. I have made a point, as I have mentioned before, of seeing that my fighters were friendly before and after the fight. The public likes that, I'm sure.

The next step was to assist the newspaper men in getting what material they wanted. Oddly enough, there is as much interest, if not more, in the preliminary arrangements for a big fight as in the spectacle itself. I never attempted to direct publicity. Give the newspaper men an opportunity and they will make the event interesting in a hundred different ways. Never in my life have I told a newspaper man what I thought he ought to write. I have discussed matters very frankly with them, but to attempt influencing their opinion would be foolhardy. Besides, that kind of publicity wouldn't be worth a nickel. They know what the public wants to read.

Though I always was an inveterate newspaper reader, I never fully realized to what extent they would go for news about a prize fight until after Gans-Nelson affair at Goldfield. I had expected publicity, of course, but it had never occurred to me that hundreds of newspaper men would come from all over the United States at the expense of their papers to do this. That has given me a lot of thought.

One day I met the circulation manager of one of the biggest New York papers.

"Tell me," I asked him, "why do newspapers devote so much more space to a championship prize fight than to any other one event in the news of the day?"

WHAT THE PUBLIC THINKS

"Why, it's because the public wants to read about it. Do you know," he explained to me, "that a big championship fight is the biggest circulation getter we have? The only thing that approaches it is a big murder trial in which there is plenty of scandal. I don't know exactly how to analyze this, but I know it is true. I have handled circulation for twenty years. I venture to say that a majority of people remember the Corbett-Sullivan fight, for instance, with just as much clearness as they do the sinking of the battleship Maine in Havana Harbor."

This brought to my mind the fact that our attempts to get Carpentier over here during the war occasioned as much daily interest as the battles being fought. Even in those days of trouble and distress news of a prospective prize fight caught the public eye.

Now, with this tremendous aid, given freely, I really don't see how a man could guess wrong on the success of a fight.

But, as I said at the start, it takes a great open-air arena to center the interest.

FRENCH SPEED KING TO RACE

Antoine Mourre Enters Championship Event at Beverly Bowl; Will Compete at Indianapolis

The name of M. Antoine Mourre of Paris, France, has been added to the list of stars entered for the opening championship classic of the 1924 season, which is scheduled for the famous Beverly Hills Speedway February 24. The entry of the French driver brings the list up to fifteen and there are three more drivers to be heard from, two of whom are almost certain entries, according to A. M. Young, manager of the Los Angeles Speedway organization which owns and operates the Beverly Hills course.

Cliff Durant, president of the Los Angeles Speedway, personally delivered Mourre's entry to A. M. Young yesterday with the remark that the name of Mourre would replace that of Count Louis Zbrowski, the foreign driver that Durant had previously hoped to import for the Beverly Hills contest. Mouree is now in Los Angeles and his car is to be on the track for practice in ample time for him to become accustomed to the fast board speedway, which is very different from the French road courses and the Brooklands track in England, where he has performed.

The car that Mourre is to drive at Beverly in the February 24 championship meet is entered as a Mourre Special, and he claims that it will be as fast as any of the cars in the race. The only question will be his ability to hold his own with the American stars and the luck of the racing game, which is so fickle.

Besides being a driver, Mourre is a manufacturer. He is the builder of the Mourre car, one of the popular light cars of France, and in his races in Europe, Mourre has always favored the light-racing creation. In 1921 Mourre won the Grand Prix and International on the La Mans course as well as the Circuit Fontainbleau classic. That same year he established a new world's kilo record. In 1922 the French driver won the International Prix for the third time, having captured the event the two previous years, in 1920 and 1921.

After driving in the Beverly Hills meet on February 24 Mourre intends to compete in the Indianapolis 500-mile race on May 30 and then return to France and devote his time to the duties of his manufacturing plant where the Mourre car is built. He says he will learn many things during his American racing invasion that will help him in his work in France.

At a meeting of the Speedway Drivers' Association it was proposed to raise the qualifying speed for the coming Beverly Hills speed fest to 112 miles an hour. This has not been decided but will probably be settled today at a meeting of the drivers and it is certain that A. M. Young, manager of the Beverly Hills speed plant, will be glad to raise the qualifying speed at the request of the drivers. In the past 105 miles an hour was all that a car had to make in practice to get in on the Beverly Hills classics.

SEATTLE FIVE TRIMS PORTLAND HOOP TEAM

[BY A. P. NIGHT WIRE]

SEATTLE, Feb. 3.—Believed to be the first basketball game ever played in this city on a Sunday afternoon, the Knights of Columbus basketball quintet of Portland, Or., was defeated here today by the Kights of Columbus five of Sattle, 44 to 31.

Sielk, rangy center of the Seattle team was high scorer of the game with 21 points. Kropt, Portland center, with 10 points was the leading scorer of his team.

Benny Leonard

Benny Leonard, world's champion lightweight, arrived in Los Angeles early yesterday morning for a week's engagement at the Orpheum. The "niftick" little New Yorker was greeted at the Espee depot by a large delegation of friends. Hayden Wadhams, matchmaker of Doyle's Coliseum, announced last night that Leonard will appear at Vernon tomorrow night.

BENNY LEONARD COMES TO TOWN

(Continued from First Page)

in fighting off people who are trying to star him in the movies. He had a waiting list that jammed the lobby waiting for him when he arrived yesterday and he blushingly admitted that he was going to put his name on the dotted line for one of them if the terms were right. He expects to appear in a series of short comedies.

SIX WEEKS MORE

Six more weeks of vaudeville are all that remain of the champion's trip. He plays a couple of weeks here, a couple more in Denver and Chicago and then he's through.

But he has his mind all made up to swing back around the circuit again next year as a boxer, not an actor. He hopes to knock the block off the local hopes in all the cities in which he has been appearing as a vaudeville actor.

But the big ambition of Benny's lifetime is to get Mickey Walker in the same ring with him. Billy Gibson, his manager, is back in New York now and hopes to have it all arranged shortly. If Benny can get a crack at that welterweight title he doesn't care whether they cut the income tax or not—at least—he won't care as much as he would otherwise.

MILLER IS OFF FOR AUSTRALIA

Walter Miller, former world's champion middleweight wrestler and instructor in the gentle art of grappling at the Los Angeles Athletic Club, departed for San Francisco last night on the first leg of his journey to Australia. Miller will appear in from six to twelve mat bouts in Sydney and Melbourne.

DE PALMA IS ASCOT WINNER

(Continued from First Page)

of fifteen laps for automobiles was famous only because it brought into the limelight a flock of would-be pilots, most of whom had about as much business on a race track as a sand hog. Frank Wheeler won this event in a Fronty in 9m. flat.

The ten-lap motorbike race for the slower fry was won by J. W. Duke in 6m. flat. None of the big stars were entered.

FLAGGED DOWN

After the Craft fatality the drivers were flagged down in the seventh race until the track could be cleared. When the race was restarted De Palma began where he left off and built up a lead of fifty yards on the first lap. He added to this gradually and finished half a lap ahead of Locklider and Frame, who fought all over the place for second and third. The judges gave second to Locklider, but he did not deserve it. Two of us in the press box sat directly over the finishing line and Frame shoved the nose of his Hooker special a good foot ahead of Locklider's car to our way of thinking. That the spectators thought the same way was evident by the large chorus of boos which William Hickman Pickens cashed in on when he made the announcement; whereat Bro. Pickens let someone else do the announcing after that faux pas.

Hepburn did most of the leading in the eighth event of the program, which was a ten-lap affair for motorcycles. Gene Walker even let him get seventy-five yards ahead about three laps from the finish, when he uncorked a great burst of speed and beat Walker to the tape by a good nose with Weishaar in third place. The time was 5m. 55s.

The final event was another De Palma landslide. Fred Horey's car had gone back on him in the previous race, and he did not enter, and Locklider in his Duesenberg was the only other entrant in the field that was able to come close enough to smell the castor oil fumes of De Palma's car and his nasal operations were confined to a distance several hundred yards to the rear. Eight cars started in this event and five finished. Locklider winning second place and Jack Field third.

THE SUMMARY

Qualifying time trials—Ralph de Palma, 92.3-4; Fred Huntz, 91 1-4; Fred Locklider, 90. One-lap dash—Ralph de Palma, first; Fred Locklider, second; Fred Frame, third; Ralph Meyer, fourth. Time 58s. Sec.

Two-lap motorcycle race—Ralph Hepburn, first; Ray Weishaar, second; John Krieger, third. Time 1m. 16s.

Five-lap motorcycle race—Ralph Hepburn, first; Gene Walker, second; Ray Weishaar, third; John Krieger, fourth. Time 3m. 31s.

Fifteen-lap invitational handicap auto race—Frank Wheeler, first; Gerald Miller, second; John Evans, third. Time 9m. 30s.

Two-lap motorbike race—J. W. Duke, first; Joe Pirardi, second; Fred Ames, third. Time 6m. flat.

Fifteen-lap automobile race (Count Stahrenberg de Palma, first; Fred Locklider, second; Fred Frame, third. Time 9m. 1 2-5s.

Fifteen-lap free-for-all motorcycle race—Gene Walker, first; Ralph Hepburn, second; Ray Weishaar, third. Time 9m. 55s.

Aero propeller (twenty-five lap)—Ralph de Palma, first; Fred Locklider, second; Jack Field, third. Time 15m. 7 1-5s.

Gibbons High Gun in Vernon Trapshooting

The registered shoot scheduled by the Vernon Gun Club yesterday had to be postponed until next Sunday, owing to the failure of the American Trapshooting Association sanction to arrive in time.

However, the shooters were not to be halted, and a trophy affair, 100 targets at sixteen yards, was put on.

High gun was made by T. Gibbons, who scored ninety-nine kills out of the century. Don Morrison broke second high with 98x100. Third place was annexed by Adolph Stauber with 97x100.

SQUAD ONE

G. Watson	23	22	23	23—90
J. Welch	24	23	23	24—94
J. Peterson	23	21	21	23—88
W. Nagle	23	23	24	24—94
A. Stauber	23	24	24	24—95
W. Allen	23	24	21	24—92

SQUAD TWO

G. McGraw	21	23	22	23—89
R. Holden	23	23	23	23—92
Morrison	24	24	24	24—96
A. Stauber	23	24	24	24—95
W. Allen	23	24	21	24—92

SQUAD THREE

Rowland	24	22	23	23—92
Gibbons	24	24	24	24—96
Gore	24	24	23	23—94
Dr. Hunter	21	19	23	23—86
Schreyer	23	23	24	24—94

SQUAD FOUR

Brayner	23	24	23	23—93
Abrams	23	23	23	23—92
Gardner	24	23	23	23—93
N. Watson	23	23	23	23—92
Vallens	21	18	22	23—84

SQUAD FIVE

Stanton	23	23	23	23—92
Thomas	23	21	19	19—82
Eddy	23	23	23	23—92
Crocker	23	23	23	23—92
Fox	22	24	23	23—92

SQUAD SIX

Jones	23	23	23	23—92
C. Hurst	23	23	23	23—92
Elliott	23	24	23	23—93
Williams	23	24	22	23—92

DOUBLES

Stauber	49x50
Schreyer	48x50
Morrison	49x50
Hurst	48x50
Fox	48x50

SANTA CLARA WINS

[BY A. P. NIGHT WIRE]

SANTA CLARA, Feb. 3.—St. Ignatius College, San Francisco, met its first defeat in nine straight basketball games here that night when the Santa Clara University five won, 22 to 17.

Of The Same Mind

Dauber (airily)—My dear fellow, I paint a picture in two days and think nothing of it.

Critical Friend—I am of your opinion.—[Boston Transcript.

Commercial Guide to Great Southwest

Manufacturing - Wholesale - Financial - Specialties

WHERE TO FIND IT

KEEP THIS LIST

DOCK NO 2

AUTO TOPS AND PAINTING
Monte Painting & Auto Trimming Co., 1000 S. Main. Let us estimate.

AUTOMOBILE TRUCKS
General Motors Truck Co. 717 A. San Pedro. 24-hour service. Distributors G.M.C. trucks.

AUTO RADIATORS
RADIATOR REPAIR SHOP, service ... 1207 W. Pico St. Tel. 560-36.

BAKERS & CONFECTIONERS—SUPPLIES
Sperry Flour Co., 816 E. 3rd st. 870241.

BANKS & TRUST COMPANIES
Pacific Southwest Bk., 6th & Main sts. Main 8297.

BARBER COLLEGES
Moler Barber College, 419 S. Fifth. Main 8297.

BATHS
Turkish Baths, 124 W. 4th st. Main 4297.

BOILER WORKS
Dusty Boiler Works, 224 Quitman. Main 7264. Repair of Dusty Hand Dryer. Boiler repair specialty.

BUSINESS PROPERTY LEASES
Realty Board, 215 C. C. Anthony, 422 Pacific Electric Bldg. Phone Main 8211.

CABINET MAKERS
Antique refinishing and Cabinet Co., 1040½ W. 7th st. Tel. 76620.

CABINET MAKERS—MILL WORK
Universal Cabinet Co., 222 W. First st. Factory: Store fronts and fixtures. Phone Main 4053 and Santa Fe. 2560722.

CAFES
Wood Grill, 4053 and Santa Fe. 2560722. Steak, oysters, regular house dinners.

CAFETERIAS—NEW & REBOUND
Angelus Vendorlator Co., 117 N. Avalon. Tel. 25161. C. C. Brown, cash & carry.

CAN MANUFACTURERS
W. Hellman Co., 201 San Fernando. Road. Cable: Cliffo.

CARPET CLEANERS
Clean-Rite Carpet Cleaning Works, 2125 Monticello st. Main 6307, 62334.

CASH REGISTERS
American cash registers, 2nd hand. Bell-Anchor Co., 324 S. Walker. 2nd st. Los Angeles. 60361.

CATERERS
The Ellis Caterer, 641 S. Flower. 870321. Dinners served and manufactured.

CEMENT CONTRACTING
L. A. Builders, contractors, estimates free. 1017 W. 23rd Place. Vet. 62361.

CEMETERIES
Evergreen Cemetery, Michigan and Brooklyn. Office, 2nd Brooklyn. 61361.

CESSPOOL CLEANING
California Cesspool Cleaning Co. Underground drainage. Drexel 1312. Drexel 6307.

CHEMISTS AND ASSAYERS
Western Precipitation Co., 1019 W. 9th st. 872011. Industrial problems.

CHIMNEY SWEEPER
Perkins, 25 years in business, chimney sweeping and repairing. Phone Capital 5071. 1205 S. Main.

CHIROPRACTORS
Children specialty by chiropractic. Dr. Williams, 1035 W. 7th. 62643.
Chas. A. Bernard, massage and chiropractic treatments. 1000 S. Hope. Main 8297.
Dr. Charles Urban, 3075 Monets Ave. Take Electric-Manchester car.
H. Schwarzwald, D.C., Douglas. 417 Delta Bldg.

CIGARS & TOBACCO—WHLS.
Kingsbury Co., Bonded d. Open. 417 S. Main. 17606. Phone Main 8467.

CLEANERS—HOUSE & WINDOW
From carpet to collar in one day. The Chamberlain Co., 1000 S. Hope. 10th.

CLEANERS AND DYERS
L. A. Dye Works, W. C. Williams, prop. 1000 S. Hope. Main 7114; 61018.

CLOTHIERS
Don't throw your old furs away, or small one we will make them look like new. Monets Fur Shop, 6911 Monets, corner, 200-672.

COSTUMERS, THEATRICAL GOODS
Pringle Costume Co., 325 S. Broadway. Broadway 2068.

CONTRACTORS AND BUILDERS
Ornamental iron, grills, railings, ... lowest prices. Parker, 949 Allen. M. 1367.

CUTLERY GRINDING
Scissors, knives and barber cutlery. L. Gosnell, 1001 E. 61st. Main 1718.

DAIRY AND CREAMERIES
Sunset Gold Dairy, 1200 E. Jefferson st. Bunker Hill 1000.

DANCING ACADEMY
Learn to Dance. We guarantee to teach you in five lessons. Private lessons. The Rayner Academy, 928 West 6th street.
Learn to dance. Over Wells, Fargo & Co. Private lessons, 50c and Spring.

DEEKEEPERS' SUPPLIES MFRS.
Root Glass Co., factory at Mexico, Mo. Los Angeles branch, 1021 Maple. Main 8297.

BICYCLES—SUNDRIES, REPAIRS
Hood Cycle Co., 1207 S. Main. Phone Main 8297. Send for free catalogue.

BILLIARDS AND POOL
Pacific Billiard Parlor, 544 S. Spring. Better class of room. Frank Burke, Prop.

BRAZING, WELDING ALL MET.
Carter, S. C. Co., 1040 Santa Fe avenue. Drexel 7944.

BUTTON FITTERS
Co., 1st floor, Bradbury Bldg. Phone 62886. Main 8297.

BOILER WORKS
Dusty Boiler Works, 224 Quitman. Main 7264. Repair of Dusty Hand Dryer. Boiler repair specialty.

BUSINESS PROPERTY LEASES
Realty Board, C. C. Anthony, 422 Pacific Electric Bldg. Phone Main 8211.

CABINET MAKERS
Antique refinishing and Cabinet Co., 1040½ W. 7th st. Tel. 76620.

CABINET MAKERS—MILL WORK
Universal Cabinet Co., 222 W. First st. Factory: Store fronts and fixtures. Phone Main 4053 and Santa Fe. 2560722.

CAFES
Wood Grill, 4053 and Santa Fe. 2560722. Steak, oysters, regular house dinners.

CAFETERIAS—NEW & REBOUND
Angelus Vendorlator Co., 117 N. Avalon. Tel. 25161. C. C. Brown, cash & carry.

CAN MANUFACTURERS
W. Hellman Co., 201 San Fernando. Road. Cable: Cliffo.

CARPET CLEANERS
Clean-Rite Carpet Cleaning Works, 2125 Monticello st. Main 6307, 62334.

DIES
Artistic manufactured. Dies and stamping. Superior Tool & Manufacturing Co., 1856-57 Whittier Blvd. Belle 0481.

DRESSMAKER
Mrs. [illegible], expert reliable work reasonable. 1007 Mozart Ave.

DRUG STORES
Hodgin's Pharmacy, 320 N. Main. Motorcycle and bicycle supplies. Phone 4481. Modern ideas and methods.

DRY GOODS, ETC., WHOLESALE
Kleinberger Dry Goods Co., 1234 S. L. A. st. 872661. Dry clothing and notions.
McComas Dry Goods Co., 740-42 S. Los Angeles st. 872661.

ELEC. CONTRS. & BLDRS.
Gans Bros., 812 S. Spring st. 141 S. Main st. Main 8297.
Golden State Electric Co., contracting, supplies, repairing. 128 Flower. 874671.

ELECTRIC FIXTURES
Crown Electric Co., Quality Lighting Fixtures, 2161 S. Vermont ave. Fer. 2228.
ELEC. SUPPLIES—WHOLESALE
Forse-Pettibone Co., 512 S. Olive. Main 6857. Mfgrs. and Selling Salesmen.

EMPLOYMENT AGENCIES
A.B.C. Japanese Employment Agency, 228 Lloyd. Main 4468, Main 4467.
Kings Japanese Employment Agency, 324 W. 6th. Main 4468. All kinds of help furnished.
ORIENTAL EMPLOYMENT AGENCY, 107 Manchester st. Main 8290. 874188.
The Pacific Employment Agency, 324 W. 6th st. Main 1714; 61018.

ENGINEERS—CONS. CONTR'G.
Lloyd, J. B., 1206 Story. 870929. 1264 Crystal Bldg. Consulting engineer. Irrigation, municipal, electrical water & sewer systems.

ENGRAVERS—PHOTOGRAPH.
American Engraving and Electrotype Co., 227 First st. 870331.

ENVELOPE DEALERS & MFRS.
Capital Envelope Co., 1207 E. 7th. Phone 62402.

FISH AND SEA FOOD
West Coast Sea Food Co., 130 Central ave. Metropolitan 8100.

FLORISTS—WHOLESALE
Myrtis, Inc., 230 E. Los Angeles st. Metropolitan 8124. Cash. All florists' supplies.

FURNITURE
Beautiful standard lamp complete & walnut & ecrshade, $4.21 S. Hoover.
Fred Bellinger, 727 W. 3rd. Fr. Main 8974. Generally low prices.
Herbert Cohen, 137-139 S. Spring st. Furniture, Gas Ranges and Bedding.
Home Room Furniture Mfrs. Transfer, storage. 1826 Sunset Blvd. 7799.
O. K. Furniture Co., 2222 S. Hoover. Repairing, refinishing, upholstering. Drexel 3102. Carpets laid.
Robb & Phillips, 123-130 N. Spring st. Complete Home Furnishers.
United Furniture Co., 1013 S. Main. Bargains in new & used furniture. Mut. 3848.

FURNITURE, RUGS, ETC.
$50,000 cash Rugs & Furniture. Must go immediately. Drive out, 1st floor open 8:00 to 10:00. up to the highest grade. In all sizes. Walnut bedroom & dining suites, Jacobean Davenport. Gluckberg Furn. Co., 3050 S. Main.

FURRIERS
Bergtholz, Mathers, 302 W. 7th. 871975. Remodeling, repairing. Work guaranteed.
Fisher, J. B., 643 S. First st. 820538. Taxidermist. Mounting. Tan.
Keith, John, Mfg. Co., 800 E. Broadway. 888-301. Fur and Main. Phone 625-143.

GARAGES
Grand Central Garage, Grand ave. at 9th st. Phone 870711. Storage, ... Work guaranteed. Automobiles, tractors, ... ways open.

GLASS
Tyre Glass Co.
Tile and Sun Room co. Mut. 6445.

GROCERIES—WHOLESALE
Consumers Co., 1219 S. Los Angeles st. Main 6274. 870241.
M. A. Newmark & Co., wholesale only, ... Co. Only. Alameda. 872661.

GUNSMITHS
M. Meagher, 2715 S. Main, in basement. Expert gun and fishingtackle. Gen'l repairing.

HANDWRITING EXPERT
Carlson, Milton, Examiner and Photographer of Questioned Documents. International Bldg. Broadway 6100.

HARDWARE
Cutlery, Paint, Glass, Stoves, Ranges. 2401 S. Hoover. Vernon 2024.

HATS
Stetsons and Mallorys.
Mich Hat Co., 347 S. Spring.

HOTEL & RESTAURANT EQUIPT.
Bargains. R. M. 124 N. Spring. 62422.
Hotel, Cafe & Restaurant Co., 1056-57 Whittier Blvd. Belle 0481.

HEATING—GAS, OIL, WATER
Gas floor furnaces, Ward Heater Co., 1240 E. 4th st. Phone Boyle 3241.
Pacific Gas Radiators, 616 W. 8th st. Metropolitan 8080.

HOTELS
Bishop's Rooms, 329½ S. Main. Modern ... rates, $4.00. Modern baths and mail-...

DRY GOODS, ETC., WHOLESALE
Kleinberger Dry Goods Co., 1234 S. L. A. st. 872661. Dry clothing and notions.
McComas Dry Goods Co., 740-42 S. Los Angeles st. 872661.

ELEC. CONTRS. & BLDRS.
Gans Bros., 812 S. Spring st. 141 S. Main st. Main 8297.
Golden State Electric Co., contracting, supplies, repairing. 128 Flower. 874671.

ELECTRIC FIXTURES
Crown Electric Co., Quality Lighting Fixtures, 2161 S. Vermont ave. Fer. 2228.
ELEC. SUPPLIES—WHOLESALE
Forse-Pettibone Co., 512 S. Olive. Main 6857. Mfgrs. and Selling Salesmen.

EMPLOYMENT AGENCIES
A.B.C. Japanese Employment Agency, 228 Lloyd. Main 4468, Main 4467.
Kings Japanese Employment Agency, 324 W. 6th. Main 4468. All kinds of help furnished.
ORIENTAL EMPLOYMENT AGENCY, 107 Manchester st. Main 8290. 874188.
The Pacific Employment Agency, 324 W. 6th st. Main 1714; 61018.

ENGINEERS—CONS. CONTR'G.
Lloyd, J. B., 1206 Story. 870929. 1264 Crystal Bldg. Consulting engineer. Irrigation, municipal, electrical water & sewer systems.

ENGRAVERS—PHOTOGRAPH.
American Engraving and Electrotype Co., 227 First st. 870331.

ENVELOPE DEALERS & MFRS.
Capital Envelope Co., 1207 E. 7th. Phone 62402.

FISH AND SEA FOOD
West Coast Sea Food Co., 130 Central ave. Metropolitan 8100.

FLORISTS—WHOLESALE
Myrtis, Inc., 230 E. Los Angeles st. Metropolitan 8124. Cash. All florists' supplies.

FURNITURE
Beautiful standard lamp complete & walnut & ecrshade, $4.21 S. Hoover.
Fred Bellinger, 727 W. 3rd. Fr. Main 8974. Generally low prices.
Herbert Cohen, 137-139 S. Spring st. Furniture, Gas Ranges and Bedding.
Home Room Furniture Mfrs. Transfer, storage. 1826 Sunset Blvd. 7799.
O. K. Furniture Co., 2222 S. Hoover. Repairing, refinishing, upholstering. Drexel 3102. Carpets laid.
Robb & Phillips, 123-130 N. Spring st. Complete Home Furnishers.
United Furniture Co., 1013 S. Main. Bargains in new & used furniture. Mut. 3848.

FURNITURE, RUGS, ETC.
$50,000 cash Rugs & Furniture. Must go immediately. Drive out, 1st floor open 8:00 to 10:00. up to the highest grade. In all sizes. Walnut bedroom & dining suites, Jacobean Davenport. Gluckberg Furn. Co., 3050 S. Main.

FURRIERS
Bergtholz, Mathers, 302 W. 7th. 871975. Remodeling, repairing. Work guaranteed.
Fisher, J. B., 643 S. First st. 820538. Taxidermist. Mounting. Tan.
Keith, John, Mfg. Co., 800 E. Broadway. 888-301. Fur and Main. Phone 625-143.

GARAGES
Grand Central Garage, Grand ave. at 9th st. Phone 870711. Storage, ... Work guaranteed. Automobiles, tractors, ... ways open.

GLASS
Tyre Glass Co.
Tile and Sun Room co. Mut. 6445.

GROCERIES—WHOLESALE
Consumers Co., 1219 S. Los Angeles st. Main 6274. 870241.
M. A. Newmark & Co., wholesale only, ... Co. Only. Alameda. 872661.

GUNSMITHS
M. Meagher, 2715 S. Main, in basement. Expert gun and fishingtackle. Gen'l repairing.

HANDWRITING EXPERT
Carlson, Milton, Examiner and Photographer of Questioned Documents. International Bldg. Broadway 6100.

HARDWARE
Cutlery, Paint, Glass, Stoves, Ranges. 2401 S. Hoover. Vernon 2024.

HATS
Stetsons and Mallorys.
Mich Hat Co., 347 S. Spring.

MEAT MARKETS
Trenton, W. E., 1000 Market. 39764 S. Normandie. Ver. 2052. Choice weeks.

MASSAGE
Kim, 4 ops.; cabinet baths, vapor, 200 Lissner Laugh Bldg. 2nd floor. Main 8211.
Scientific Treatment and Steam Baths. Beauty Shop. 8229-54. 537½ S. Hill.

MILL & ENGINE SUPPLIES
Pacific Mill & Engine Co., 214-18 East Third street. Phone 821-67.

MEN'S SCALP SPECIALIST
Dr. A. Hamilton, 1000 S. Hope. 79, 2nd floor. Give written guarantee to grow hair. 820-814.

MEDICAL
Abrams Blood Test Free. Electronic method cures when others fail. 317 N. Hill st.
Eye, Ear, Nose, Throat Specialist.
Asthma, Catarrh, Bronchial Diseases. Dr. Moore, 320 Grant Bldg. Broadway & 6th. Phone Main 4253. Consultation free.
Medical care of surgical clinic for men, women, 21 including medicine; all diseases. 220 San Fernando Bldg. Main and 4th sts. Office hours, 11 to 1, 2 to 5. Fine-Ray treatment, permanent results. 727 S. Broadway, room 939.
Salvarsan, Neosalvarsan and ... and kidneys. 1047 Trinity st. Phone 6381-W.
Stuart Co., Physicians' and Surgeons' Supplies. 419 California st. Sutter 1141.

MILLINERY
Home Millinery Supply House, 1029 W. 7th st. Supplies at importers' prices.
Whittier Millinery Co., 1000 S. Hope. Main 7114; 61018.

INSURANCE—ALL KINDS
Wm. Van Allen, Inc., 302 Security Bldg. Broadway 6100.

INSURANCE—FIRE AND AUTO
The Pacific Underwriters, 124 W. 4th st. Main 8290. 874188.

INSURANCE—LIFE
Prudential Life, Ins. Co. J. S. White, Mgr. 504 Bank of Italy Bldg. 714 S. Hill st.

INVALID CHAIRS, SURG. EQUIP.
Pacific Physician Supply Co., X-Ray equipment. 1000 S. Hope. Main 7114; 61018.

IRON AND STEEL—MFRS.
Pioneer Boiler and

A CHUCKLE FOR EVERYBOD

THE HUMAN ZOO By C. D. Batchelor

Copyright, 1924, by Public Ledger Company

FOR HER SAKE

THE GUMPS—IT PAYS TO ADVERTISE

PANTOMIME Style! J. H. Striebel

Copyright, 1924, Associated Editors

REG'LAR FELLERS

Copyright, 1923, by The Bell Syndicate, Inc. Trade-Mark Reg. U. S. Pat. Off.

Bump Is a Musical Guy

By Gene Byrnes

(Copyright, 1924, by The Bell Syndicate, Inc.)

GASOLINE ALLEY Get A Horse, Walt

WINNIE WINKLE, THE BREADWINNER: She'll Have to Wake Grandpa Up to Pay the C

ALONG FIGUEROA STREET They Don't Always Want What They Ask For

HAROLD TEEN—THAT'S THE QUESTION

NEW BIG PACKAGE 111 Cigarettes 24 for 15¢
Ye Old English Toffee of Mary's!
Such old time "crunchy munchy" toffee made of chopped almonds and lots of rich butter and sugar! No wonder that people for miles around send for Mary's Old English Toffee!
All 80c Pound
Mary Fraser CANDY SHOPS 3 West Sixth Street 5 South Western Avenue 1 Hollywood Boulevard
$15,000 a Year
an outlay of $10,000 $15,000, and after t year an annual in- me of from $25,000 $50,000, as Los An- es distributor for stern manufacturer. ome
Tuber 1000, Room 156
G. H. Grey.
Beginning (to Jeps Final Cl Sa of Men's H Suits and
All Values to $45 Now $32.75
This sea- on's most desirable styles nd select fabrics— superb produc- ions of— Hirsh-Wickwire and Adler-Rochester
All V to $ No $39
Jeps
742 Bro

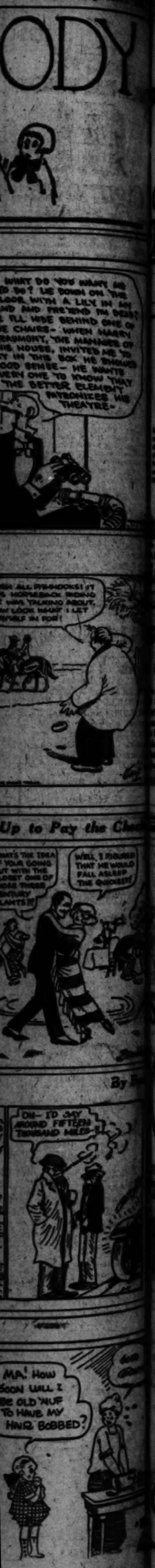

EUROPE WELCOMED WILSON AS SAVIOR OF WORLD

Reception on Visit to Paris Most Magnificent in History; Feted in Rome, London and Belgium

On November 18, 1918, just a week after the signing of the armistice, it was announced from the White House that President Wilson would go to Paris immediately after Congress convened in December, to participate as head of the American delegation in the peace conference. The official announcement naming as delegates Secretary of State Lansing, Col. Edward M. House, Henry White, Gen. Tasker H. Bliss and the President of the United States was given out on the evening of November 29. In the course of his annual message, delivered before the joint session of Congress on December 2, the President set forth his reasons for attending the Peace Conference in person.

"I am the servant of the nation," he said. "I can have no private thought or purpose of my own in performing such an errand. I go to give the best that is in me to the common settlements which I must assist in arriving at in conference with the other working heads of the associated governments. I shall make my absence as brief as possible and shall hope to return with the happy assurance that it has been possible to translate into action the great ideals for which America has striven."

SAILS IN DECEMBER

Accompanied by Mrs. Wilson, the other delegates to the conference, excepting Gen. Bliss, who already was in France, and a great staff of specialists and experts in every phase of economic and international affairs, President Wilson sailed from Hoboken aboard the sumptuously refitted liner George Washington on December 4.

After brief ceremonies of welcome at Brest, the port of debarkation, the President and his entourage boarded a special train for Paris, arriving at the Bois De Boulogne station on the morning of Saturday, December 14.

The celebration with which the French capital greeted Mr. Wilson surpassed in magnitude and splendor anything the world had ever seen. For days vast throngs of Parisians gathered before the stately residence of Prince Murat, in the Rue Monceau, where the Presidential party was installed, to render thrilling tribute to the man whom Europe worshiped as the apostle of peace and the savior of the world.

The official greeting of the French republic was extended by President (now Premier) Poincare at a State luncheon on December 14. The Municipal Council revived an ancient custom and conferred on Mr. Wilson the title of "Citizen of Paris." On the same day in replying to a delegation of Socialists he made his first reference to the League of Nations after arriving on French soil, declaring it to be the only means of preventing a repetition of the wrongs committed in the late war.

AT LAFAYETTE TOMB

On Sunday, December 15, President Wilson visited the tomb of Lafayette on which he laid a wreath bearing on the President's personal card the following inscription: "In memory of the great Lafayette, from a fellow-servant of liberty."

The next afternoon a luncheon was given in honor of President and Mrs. Wilson at the Hotel De Ville, in course of which the City Council presented to Mr. Wilson the great gold medal of the city of Paris and to Mrs. Wilson a diamond brooch.

On Tuesday, December 17, the President paid his first visit to the headquarters of the American peace delegation at the Hotel Crillon, where it was announced that he would make visits to England, Italy and later to Belgium, but that they would be of a social rather than a political character. He also had conferences with Marshal Foch and other men of prominence, among them Count Di Cellere, Italian Ambassador to the United States, at which the Italian claims, which later caused much difficulty at the conference table, were first discussed. The same evening Mr. and Mrs. Wilson were guests of honor at a brilliant reception and dinner given by Ambassador William G. Sharp at the American Embassy. President and Mme. Pioncare and the whole diplomatic corps at Paris were present.

On Thursday, December 10, King Victor Emmanuel of Italy arrived in Paris, and after being welcomed by President Poincare, called at once on President Wilson to invite him and Mrs. Wilson to be guests of the royal family at the Quirinal Palace in Rome.

Two days later, in the amphitheater of the University of Paris, surrounded by the highest dignitaries of official and literary France, Mr. Wilson received the degree of Doctor Honoris Causa from the Sorbonne in recognition of his works as a historian and in the fields of jurisprudence and political science.

On Christmas Day the President visited the headquarters of the A.E.F. at Chaumont, where Gen. Pershing introduced the armies to their Commander-in-Chief. After taking their Christmas dinner in the soldiers' mess, President and Mrs. Wilson left Chaumont on a special train for Calais, arriving on the morning of December 26. There they were met by Vice-Admiral Sir Roger Keyes, who escorted them aboard the hospital ship Brighton. French and British cruisers, destroyers and airplanes convoyed the vessel across the straits to Dover, where the Duke of Connaught and Lord Reading greeted the President in the name of the King of England.

At 2:30 o'clock in the afternoon the President's special train arrived at the Charing Cross Station in London. Waiting with the King and Queen to greet President and Mrs. Wilson were Princess Mary, Prime Minister Lloyd George, Bonar Law, Marquis Curzon, Lord Robert Cecil and the highest officials of the Army and Navy. Their progress from Charing Cross to Buckingham was like a triumphal procession. The tremendous ovation which rose all along the densely packed street was punctuated by the thunder of cannon and the booming of bells. The Queen Mother Alexandra, with the Queen of Norway, Princess Victoria and Prince Olaf, stood in front of the Marlborough house, smiling and waving tiny silk American flags. The President rose from his place in the first carriage beside King George and returned the salutation with a deep bow, a smile and wave of his hat.

GUESTS AT BANQUET

Next day Mr. Wilson was in conference with members of the British government at 10 Downing street, and in the evening he and Mrs. Wilson were guests of honor at one of the most imposing and magnificent state banquets ever given at Buckingham Palace.

Saturday, December 28, was Mr. Wilson's sixty-second birthday and in the morning King George went to his room to felicitate him. Later in the day he received several deputations and attended a reception at the Guild Hall, where he was greeted by the Lord Mayor as the guest of the city of London. This was followed by a luncheon at the Mansion House.

After visits to Carlisle (where his grandfather had lived) and the city of Manchester, President and Mrs. Wilson returned to London, and on the evening of the next day were back in Paris. There they spent a quiet New Year's Day and in the evening departed for Italy.

Arriving at Rome in the forenoon of Friday, January 3, the Presidential party was greeted at the railroad station by the King, Queen, the entire Cabinet, members of Parliament, the Diplomatic Corps and military and naval officers of the highest rank. Before the station an immense crowd had gathered, and when the President, accompanied by the King, appeared, thunderous cheering burst from uncounted thousands of throats.

With their royal escort the visitors proceeded to Piazzi Esedra, where Prince Colonna, the Mayor of Rome, surrounded by civic functionaries, delivered an address of welcome. The procession turned down the Via Nazionale, which was packed with people who, at the sight of the smiling President, cheered with limitless enthusiasm, the ovation growing ever greater until the Quirinal was reached. From the windows along the way flowers were showered on Mrs. Wilson and Miss Margaret Wilson, who had met the party at the station.

PRECEDENT BROKEN

After luncheon with the royal family, President and Mrs. Wilson drove to the House of Parliament where for the first time in its history a foreign guest was greeted in joint session by the Senate and the Chamber of Deputies. The occasion was rendered doubly notable by the presence in the tribune of the King and Queen, the Duchess of Aosta, the Duke of Genoa and the Diplomatic Corps. When the President entered the hall he was cheered for fully five minutes.

Following a state dinenr at the Quirinal, the President, accompanied by the King and Queen and Mrs. Wilson, drove to the Capitol where he was made a citizen of Rome. On Saturday, January 4, which was his last day in Rome, the President went to the Pantheon to lay wreaths on the tombs of King Victor Emmanuel II, and King Humbert, addressed the Academy of the Lincei, and visited the Vatican, where he was received with solemn splendor by Pope Benedict XV.

At 9 o'clock in the evening, after an informal dinner with the King and Queen, the President and Mrs. Wilson left Rome to return to Paris by way of Genoa, Milan and Turin. In each of these cities he was greeted by delegations of the highest civic authorities and the scenes at Rome were repeated, the crowds being so dense as to make the streets and squares almost impassable. The morning of January 7 found President Wilson back in Paris ready to resume his work in the Peace Conference. From this time on until February 15, when he sailed for America, he was constantly occupied in the arduous and complicated task of framing the Covenant of the League of Nations and the treaty of peace with Germany.

On February 14, at a plenary session of the Peace Conference, President Wilson presented the draft of the Covenant of the League of Nations. At that time he said:

"The League is a union which cannot be resisted and which no nation will atetmpt to resist."

SAILS FOR HOME

That night he left Paris and the next day with Mrs. Wilson sailed from Brest for the United States aboard the George Washington. His stay in America was brief. Landing at Boston on February 23, he spoke at Mechanics' Hall, and then went directly to Washington, where he arrived on the morning of February 25. Congress adjourned on March 4. The President departed the same afternoon for New York and in the evening he made his famous Metropolitan Operahouse speech, in which he defended his course in the Paris negotiations and assailed the arguments of his critics.

The next morning the President and Mrs. Wilson again boarded the George Washington. They arrived at Brest on March 13. The following morning the Presidential party reached Paris, where it was welcomed by President Poincare and the Cabinet. There was no such demonstration as had greeted the President's first arrival, but the welcome was cordial. President and Mrs. Wilson took up their abode at the Hotel Boschoffsheim, a private residence in the Place Des Etats Unis, which they occupied as guests of the French government during the remainder of their stay in France.

Again the President almost was incessantly occupied to the utmost of his time and energy, in conferences designed to iron out the difficulties standing in the way of a final agreement. Not until June 17 was he able to make his long-deferred visit to Belgium. The special train arrived at Adinkerke on the morning of June 18, where it was met by King Albert and Queen Elisabeth and Brand Whitlock, the American Ambassador. After a 110-mile motor trip through the battlefields of Flanders, the party rejoined the train, reaching Brussels late in the evening. President Wilson rode to the palace in an automobile amid the cheers of a multitude.

RETURN TO PARIS

The next day a welcome was given to the visitors by the famous Burgomaster Max at the Hotel Deville. A vast crowd assembled in the beautiful square before the City Hall and sang the national anthems of both countries, led by a trained male chorus. After a state dinner at the palace that night, President and Mrs. Wilson boarded their train for Paris, where they arrived the following morning.

The work of the conference was drawing to a close. On Saturday, June 28, the treaty of peace with Germany was signed at the Palace of Versailles and shortly after 9 o'clock on the evening of the same day, President and Mrs. Wilson left Paris for Brest. They reached Brest the next morning, embarked on the George Washington at once and escorted by the superdreadnaught Oklahoma sailed for New York, where they arrived on July 8.

After a speech in Carnegie Hall the same night, President Wilson and his party boarded a special train for Washington. The train drew into the Union Station at a late hour, but a crowd of 100,000 people was waiting in the Plaza to greet the returning Executive. Responding to an address of welcome, the President, desperately weary, and careworn, but happy in the belief that his beloved League of Nations was an accomplished fact, said:

"I came home confident that the people of the United States were for the League of Nations, but to receive this immediate assurance of it in tonight's reception is particularly pleasing to me. It makes my homecoming that much more delightful. I never have been quite so eager to get home as I was this time and everything I have seen since I sighted land has made me gladder and gladder that I am home. No country can possibly look so good as this country looks to me."

Thus ended the quest for peace.

INTRODUCED WILSON TO FIRST WIFE

Mrs. Harriet W. Welles of Denver Instrumental in Causing Meeting

[BY A. P. NIGHT WIRE]

DENVER, Feb. 3.—Among those of the West who are mourning the death of their relative, Woodrow Wilson, is Mrs. Harriet Woodrow Welles of Denver, a first cousin of the former President. It was Mrs. Welles who introduced Mr. Wilson to Miss Ellen Louise Axson, daughter of a clergyman of Savannah, Ga., who in 1885 became Mr. Wilson's wife.

Mrs. Welles today recalled her introduction of Mr. Wilson to Miss Axson. It took place in Rome, Ga., while she was visiting relatives there, a little more than one year before the marriage took place.

The former President was named after Mrs. Welles's father, Thomas Woodrow, who was a brother of the former President's mother, Mrs. Jessie Woodrow Wilson. The Woodrow family, living in Chillicothe, O., and the Wilson family, who lived in Augusta, Ga., and Columbia, S. C., exchanged visits each year. The Wilson family often spent the summer months with the Woodrows in Chillicothe, Mrs. Welles said, and in turn her family went to the Southern States during the winter months. Relationship thus was reinforced with friendship between Mrs. Welles and Mr. Wilson.

As a boy one of Mr. Wilson's passions was for drawing ships, Mrs. Welles said. He became adept with the pencil in that respect but often expressed a desire to become a teacher, she declared.

After Mrs. Welles moved from Chillicothe to Colorado Springs, Mr. Wilson visited her at the latter city in 1890, she said. Until his sickness, which began in 1919, they exchanged letters often, she said. She saw him for the last time in September, 1919, when he was in Denver.

EARLY ADJUSTMENT OF TRUST FIRM SEEN

[EXCLUSIVE DISPATCH]

KANSAS CITY, Feb. 3.—A speedy adjustment of the affairs of the Guaranty Trust Company, which was closed last week, was predicted by J. W. Perry, special duty finance commissioner in charge of the mortgage concern. Bankers here had been apprehensive of the condition of mortgages made through the firm. There had been reports that a large number of "overlapping" mortgages were in circulation. Mr. Perry said none had been sold to investors but had been deposited with local banks as security. The total of such mortgages, Mr. Perry said, was $527,000. The "overlapping" mortgages were renewals given by borrowers to replace outstanding mortgages.

H-F Clearance SALE

Monday—The Second Day

Men's and Young Men's Suits and Overcoats

THE BEST SALE YET, AS WE PREDICTED! Hundreds of people have attended already---so don't delay, if you are interested in buying a suit or overcoat of high quality at a substantial reduction. Sizes, styles and patterns FOR YOU. Stein-Bloch, Stratford and other fine makes included.

TAKE ADVANTAGE OF THESE SALE PRICES:

$29 Formerly $35

$34 Formerly $40 and $45

$39 Formerly $50 and $55

$44 Formerly $60 and $65

Men's "Medlicott" All-Wool Sweaters $4.65

Pure wool, jersey knit coat sweaters, in three shades of heather and a soft buff. Wonderful values—for Monday and Tuesday. Regularly $7.50—SALE PRICED AT $4.65.

Men's and Boys' Shoes Reduced

Priced much less for Clearance. Broken lines of high grade shoes; tans, browns and black. Men's shoes in both high and low styles; boys' in high only.

Harris & Frank

STEIN-BLOCH SMART CLOTHES

437-443 Spring—North of Fifth

Watch the papers for other interesting Sale News from Harris & Frank.

Watch the papers for other interesting Sale news from Harris & Frank.

Beginning (today) Monday

Jepsons' Final Clearance Sale

of Men's High-Grade

Suits and Overcoats

Now for a last and most radical price reduction, that will assure a rapid Clearance of our present large stock of Suits and Overcoats. All are assembled in three groups, specially priced as follows:

All Values to $45 Now $32.75

All Values to $55 Now $39.75

All Values to $65 Now $47.75

Hirsh-Wickwire and Adler-Rochester

Jepsons'

CLEVER CLOTHES

742 Broadway

Stomach Tablets

Here is a Remedy That Will Help Your Stomach Trouble or It Won't Cost You a Cent

FOR GASTRITIS, INDIGESTION, DYSPEPSIA — ALL STOMACH TROUBLE

O-M Tablets will clear your stomach and system of every particle of gas and overcome the condition that causes it. Gas means stomach and intestinal inflammation, imperfect digestion. Gas causes pain in the region of the heart or side. There is a feeling of suffocation, shortness of breath, palpitation. You will find that many of your bad spells will disappear when the gastric condition is relieved.

Gas affects the brain, dulls the mind, causes dizziness, loss of sleep, confused thoughts.

Here is a remedy that will give complete relief from gastric trouble.

IT IS AN ABSOLUTE SPECIFIC IN THE RELIEF OF THIS CONDITION.

We have seen so much good come from the use of O-M Tablets in all kinds of stomach and intestinal trouble that we are offering to send them on trial, subject to refund of money should they fail. If you cannot see that they are helping you from the first dose, they will cost you nothing. Try them and see how quickly they will relieve this trouble and bring a better condition of health. You will be able to see their good results from the first dose.

GOOD FOR OTHER TROUBLES. If your stomach or kidneys are sore or inflamed, or you suffer from blood depletion, rheumatism or neuritis, try O-M Tablets, one of the greatest combinations of medicinal herbs ever put in a medicine. Try them. THEY WILL RELIEVE YOUR TIRED AND WEAK SPELLS ALMOST FROM THE START.

O-M Tablets are thorough. No other medicine is needed when you take them. And, further, there is not a single harmful ingredient in them.

HERE ARE THE RESULTS YOU SHOULD SEE FROM THEIR USE: Stomach relieved of inflammation and soreness, kidney and bladder troubles relieved, relief from gas and gastric conditions, indigestion, high blood pressure and neuritis, a noticeable increase in strength.

O-M Tablets come in two sizes, 35c and $1, at druggists and by mail.

SEND THIS NOTICE WITH 10c FOR WEEK'S TRIAL TREATMENT. Old Mission Laboratories, Pasadena, Cal.

We are interested in anyone who is using our tablets and we want you to know that any inquiry concerning them will receive prompt response from us.

The Medicine that Proves its Merit from the Start

Constant Hot Water

TRIANGLE AUTOMATIC WATER HEATER

Day & Night Water Heater Co

802 Metropolitan Bldg., Los Angeles. Phone 917-116. Factory, Monrovia, Cal.

TIMES WANT ADS

The shortest distance between buyer and seller.

The Times Free Information AND Resort Bureau

CORNER FIRST AND BROADWAY

Is for the accommodation and benefit of persons seeking interesting routes of travel, desirable hotels and rest, recreation and recuperation at the seashore or in the mountains. Particulars are furnished by competent attendants and by correspondence to the general public regarding rates and attractions of railroad and steamship lines, hotels and pleasure and health resorts. Descriptive circulars and transportation literature are kept on hand for inspection and distribution. This service is absolutely free. Literature may also be obtained at the Times Branch Office, 621 South Spring Street. Phone Metropolitan 9700.

MAKE YOUR RESORT AND HOTEL

RESERVATIONS

FREE OF CHARGE AT

The Times Information and Resort Bureau—
Times Bldg., First Street and Broadway—
—or—
The Times Branch Office—621 So. Spring Street.

Resorts

Tomorrow Night

At the Ambassador

"COCOANUT GROVE"

"A Night in Jungle-Land"

Balloon Shower! Flying Monkeys! Souvenirs! Table Favors and

Lyman's California Ambassador Orchestra

Every Tuesday—A Special Night
Every Friday—College Night and Dancing Contest.
Dancing every evening.

40 Minutes From the "Roaring City"

(Pacific Electric Short Line)

IN QUEENLY PASADENA

An Inn-Ovation

The Famous Hotel Green

Open All Year

A Well Ordered Hotel, EUROPEAN PLAN.

Magnificently Furnished Rooms from $2.50 Per Day

Apartments by Month or Year at Consistent Rates.
Golf Privileges to Guests at Nearby Famous Courses

Phone Fair Oaks 6000

Charles B. Hervey, Management

Paso Robles Hot Springs Hotel

Hot Sulphur and Mud Baths, remarkably radio active and curative. Sporty golf course. Beautiful scenery and fine roads. On highway and S. P. R. R. Midway between Los Angeles and San Francisco.

DR. G. W. TAPE, Manager.

Los Angeles Hotels

Hotel Stowell

LOS ANGELES 416-426-448 SOUTH SPRING ST.

"Rest easy at the Stowell"

FOR FINEST CARS AND MOST COURTEOUS SERVICE
BDWY. 2294—CALL 64416 OR 61903

DAY AND NIGHT TAXI CO.

KEITH CHARTER CARS—1236 SOUTH FLOWER STREET
LAFAYETTE LIMOUSINES, SEDANS, TOURING CARS

Resorts

Visit YOSEMITE NATIONAL PARK

Open all year, most beautiful now. Invigorating days for "YTS" motor tour of Yosemite Valley. Railroad excursion fares. Ask for folder.

YOSEMITE TRANSPORTATION SYSTEM
511 So. Spring St. Los Angeles
Tel. 825-022

San Francisco Hotels

A Home Away From Home
Nearest to Everything
A Modern Fireproof Building

CARTWRIGHT HOTEL

524 Sutter Street, above Powell, one block from Union Square

San Francisco

150 ROOMS
All with Bath
Rates $2.00 and up
Ideal Location
Management of F. P. LEISEN

Superb Routes of Travel

The SUN-MAID Limited— THRU IN A NIGHT

TO FRESNO and SAN FRANCISCO

Thru the Heart of California's "Sun-Maid" Raisin District

via scenic Ridge Route, leaves L. A. 7 p. m. daily. Other through selection leaves L. A. at 12:45 midnight, 7:15 a. m. and 2 p. m. daily. $12.85 one way and $20.00 round trip.

Always Ask for

Motor Transit Stages

5th and Los Angeles Streets Metropolitan 3106

Superb Routes of Travel

for Railroad information call Metropolitan 2000

Southern Pacific

LIMOUSINES and TOURING CARS

by day, week or month

Phone DUNKIRK 2000

Tanner Auto Rental Service

FINAL ADDRESS TRUE TO FORM

Wilson Did Not Refer to Self in Any Way

Appeal for World Ideals Recalled by Death

Radio Message Revealed to Many His Condition

One significant feature of the Armistice Day radio message of former President Wilson, November 1, 1923, his last public address, impressed itself yesterday on the minds of residents here with doubled force.

It was the fact that in his last appeal for return to the world program which he advocated the former President made not the slightest reference of any sort—not even a hint that might be construed to be a reference directly or indirectly—to his state of health. His fight for his ideals remained impersonal to the end.

The bitter tinge of his words might have been interpreted by a modern psychologist to represent a sublimation of the painful struggle against the illness soon to prove fatal. No more than in the past, however, did he recall his own fight for the League of Nations and the peace program. Neither "I" nor "me" nor "mine" appeared once throughout the message.

TOOK ALL OF ENERGY

There was no disguising what a strain it involved in all his energies and faculties to make the address. It was not necessary for the former President seated in an armchair in his study to tell the invisible audience of 5,000,000 persons what his condition was. However keen and alert his mind, those who heard realized instantly that it was a very sick man speaking to them.

His first words did not come until five minutes after the announcer introduced him and only when it was feared he would not speak at all. His voice was sepulchral. He spoke with a deep gravity, the phrases coming haltingly and occasionally blurred and with a touch of hoarseness that sent waves of anxious sympathy broadcast even more than the substance of the message.

Undoubtedly it was the first time, despite Mr. Wilson's illness of more than four years, that the country had brought home to it intimately how critically ill he was. No amount of written reports or newspaper photographs or the Wilson picture flashed on the screen produced the vivid realization of his malady that the few words over the radio created.

NO PUBLIC COMMENT

Public comment on the speech was restrained out of respect for his physical condition. None replied to the former President when he deplored the great wrong the United States had done civilization at its most critical turning point by withdrawing into "a sullen and selfish isolation which is deeply ignoble because manifestly cowardly and dishonorable."

"The stimulating memories of that happy time of triumph are forever marred and embittered for us by the shameful fact that when the victory was won we turned our backs upon our associates," was another characteristic phrase of the address.

Although on several occasions Mr. Wilson had received a few friends and on Armistice Day he greeted a throng of visitors outside his residence on S street in Washington, his speech of November 10 was the only formal public address made by him since he was stricken in September, 1919.

To Stop a Cold in One Day

Take Laxative BROMO QUININE Tablets. The box bears the signature of E. W. Grove. 30c.

OAKLEY, Reliable Paints

Steamships

To San Francisco or San Diego

YALE or HARVARD of course!

TEMPORARY SAILING SCHEDULE

During the periodic overhauling of steamships in turn, and until February 14, when regular four sailings weekly will be resumed, there will be three sailings weekly—

TO SAN FRANCISCO

Every Mon., Wed. and Fri. from L. A. Harbor, 4 p.m.
ROUND TRIP FARE, $27.50
Including meals and berth.

TO SAN DIEGO

Sailings Sunday, 2 p.m.
ROUND TRIP FARE, $6.00
Including meal each way.
Boat train leaves P. E. Depot one hour before each sailing.
Los Angeles Steamship Co
517 S. Spring. Tel. 822-421.

PACIFIC STEAMSHIP CO.

THE ADMIRAL LINE

SAN FRANCISCO
One Way $17.00 Round Trip $22.50

SEATTLE-VICTORIA
TACOMA
One Way $47.00 Round Trip $90.00

S.S. Ruth Alexander
Sails 11 A.M. Thursday

S.S. Admiral Farragut
Sails 11 A.M. Sunday

SAN FRANCISCO
One Way $15.00 Round Trip $22.50

PORTLAND
One Way $41.00 Round Trip $74.00

Sailings Every Wednesday and Sunday

THIRD CLASS ALL STEAMERS
San Francisco $10.00
Seattle $32.00
Portland $25.00

Berth and Meals Included in Fares.

Information and Tickets
321 South Spring St. Phone 873-031.
6498 Hollywood Blvd. Phone 625-383.

THE REAL Theodore Roosevelt

AS TOLD IN THE PRIVATE LETTERS OF

Maj. Archie Butt,

Aide and Intimate of "T. R."

Copyright, 1924, by Doubleday, Page & Co.

CAPT. BUTT TO HIS MOTHER

WASHINGTON (D. C.) Oct. 10, (1908.)

My dearest mother:

I went walking with the President this afternoon; rather I should say climbing and swimming, for there was far more of that than walking. I had an engagement with the Carpenters to dinner at 7:30, but as I did not get in the house until 7:15 I had to beg off from the dinner. I had often heard of his walks, and tradition about the White House tells of this or that general or ambassador or Cabinet officer who had dropped out and fallen by the way. In fact, the President himself told me that what made him begin to investigate the physical condition of the officers of the Army was the fact that Gen. Bliss, Gen. Carter and Col. Scott and others were unable to keep up with him in walking, and that they showed such evident fatigue and distress as to make them unfit, he feared, for active service in the field.

He told me of one Assistant Secretary, Newberry, I think it was, who not only had to fall out but took a car home and was laid up in bed for several days. I can easily imagine this, for Mr. Newberry is a very heavy man and leads a sedentary life, I should think.

SWIMS RIVER

On one occasion he and Gen. Wood and the French Ambassador were out walking, and coming in sight of the Potomac River, the ambassador remarked how inviting the water looked, whereupon the President suggested that they swim to the Virginia side, which they did, not only swimming over but back to the District shore.

Of course the papers have cartooned these walks and made great sport of them, and I would have felt quite out of it had I not had an opportunity to take one. I shall not be as eager a second time. I enjoyed it thoroughly, however, and I have never known him to be so talkative or communicative. He was like a schoolboy, kind of dancing all the way, eager to try every cliff, and once, plunging into the creek, swam to the other side. As it had been raining hard and the water was high, it took real swimming, too, to get over it.

We drove from the White House at 4:15 and reached the bridge near the center of the park in less than a half hour. I had on heavy marching shoes, leggings and a flannel shirt. He was dressed in what appeared to me to be a handsome cut-away coat, but wore a campaign hat. I thought, therefore, that we would have a mild walk, especially as he had been laid up with his leg and Dr. Rixey had advised him to take it quietly for a while. I think this very advice inspired him to test his strength and see what his leg could endure.

LIKE AN INDIAN SCOUT

As we got out of the carriage he dismissed it and told the two detectives who had followed us on wheels not to attempt to follow us, and so we started. We made a circuitous route through the underbrush and at length came out further up the creek, where there were no paths and few openings to the water and many overhanging cliffs and rocks. He pushed through the brush like an Indian scout and when he got to the water edge he began to clamber out on the ridges and overhanging rocks with hardly enough room in the crevasses for fingers or feet. Each time I made it after him he would express his delight and surprise that I had done it so nimbly. I did not tell him how each time I thought it would be my last, nor did I show the real fear I had of falling.

My chief anxiety was for him. I felt that he had no right to jeopardize his health and life as he was doing. Finally we reached one cliff that went straight up from the water, made a turn, and the ledge he would have to make hung over some very nasty and jagged projections, so that if he should fall it might prove most serious to him.

FALLS OFF CLIFF

I watched his ascent, therefore, with alarm. The rocks were slippery, and just as he was on the point of making the highest point, imagine my horror when I saw him lose hold, slip, and go tumbling down. He went feet foremost fortunately, and he showed great presence of mind by shoving himself away from the rocks as he fell. Had he swerved his head would have been certain to have struck some projections.

I stood paralyzed with fear. I could see what it would mean to have him meet with any accident of this kind. However, he missed all sharp projections and fell straight in the water. It was deep, but he did not go over his head, the water only reaching to his shoulders. With a laugh he clambered to the bank again and started once more. I knew that there would be no use trying to dissuade him from the effort, so I watched him with more anxiety the second time than I had felt the first time. He made it on the second trial and then came my effort. I felt so relieved about him (and I knew he felt chagrined at having fallen) that it was really a matter of indifference to me whether I went into the water or not. On the contrary, however, I went over the ridge like a cat. It was the best climb I made during the afternoon.

HARD SWIM TO SAFETY

But his innings were coming later. We trudged on for about an hour more, sometimes crawling, sometimes climbing. Just about dark we reached a point on the creek where we had to swim it.

"Are you willing to try it?" he laughed and plunged in.

I followed. He called back to swim hard and straight, which I did, and soon we were on the other side, shivering but laughing, and then he told me how near Fitz Lee came to drowning at that point one afternoon; that after three efforts he had refused to permit him to make another effort and made him take the detour. We then skirted the Zoo and finally came to a ledge of rocks that rose, I should say, forty feet in the air and was much higher when taken in conjunction with the sloping and rocky surface below it. He said it was dangerous and he doubted if it could be made on account of the rain and darkness. All these rocks and climbs were familiar to him, and he knew what could be done.

SUCCEEDS IN CLIMB

He started up, and to my surprise he made it. I began the ascent and got midway and could not budge another inch. I could not see anything and when I glanced below it appeared about as dangerous to go back as to try to go over. I could hear him calling from above not to attempt to follow, that it was too slippery and that it would be fatal to fall. I made one or two more efforts and then decided that I was beaten and started back. But I better had gone on, I simply had to slide down and when I reached the bottom I was pretty nearly used up. He made the detour and joined me about fifty yards further on, coming out of the precipitous jungle like a bear, but laughing and evidently buoyed up over his prowess. Indeed I felt proud of him too. I told him how chagrined I was not to have been able to follow him.

"Never mind," he said, "you did not fall into the water. So we are quits."

That was the only reference that had been made to the mishap.

ENTHUSIASM FOILS PEN

This all sounds like hard work, doesn't it; and yet it was one of the most enjoyable afternoons of my life. If I could only remember half he said and how he said it. But when I read what I wrote about him to you, I find so much missing, his mannerisms, his inclisiveness, and above all his enthusiasm.

There is no subject in which he does not seem to be interested, from baseball and balloons to the ethics of nations. He asked me where Ty Cobb had ended in the batting record and showed an intimate knowledge of the contention between the New York and the Chicago teams. We were not always climbing and often had good long stretches when I would ask questions and get him started on any subject which presented itself to my mind. For instance, I told him of going into the second-hand book stores in London and once asking a big book man what American author had the largest sale in England; and how he had told me Edgar Allan Poe was now and always had been the biggest American seller.

PRAISE FOR POE

"I am not surprised," said the President. "He is our one supereminent genius. In spite of the persistent effort to belittle him, and I must say it has come largely from New England, he still remains the most eminent literary character we have produced. I do not think that the New England school has tried to belittle him because he was not from New England, but their rules of literature are so adjusted that it will not permit of such an irregular genius as Poe. Even as sane a man as Holmes declared Poe to be one-fifth genius and five-fifths guff. If any man was ever about five-fifths genius, that man was Poe. The next most eminent literary man I think we have produced is Hawthorne, in spite of the fact that I do not care for him and seldom read him."

Somehow we got from Poe to Washington; just how I do not know. I have lost the thread. I remembered his saying suddenly, out of the brush somewhere, that Washington was not a genius, that he could not find anything about him that smacked of anything more than talent, and yet, he said:

WASHINGTON "GREATEST"

"I regard him as the greatest man in our history and one of the very greatest men in the world."

Your affectionate and tired son,

ARCHIBALD.

I suggested possibly that his ment might be regarded as genius.

"Possibly so," he said. "Certainly he possessed something which pitched him on a different plane from other men of his time and on a plane which I do not find any other American occupying since then."

[In tomorrow's installment Capt. Butt describes a varied conversation during his further walk with the President through Rock Creek Park. They discuss history, politics, social matters and a hundred other topics.]

VALHALLA SECTION BUYERS

whose contracts have lapsed or are about to lapse should call with contract at their earliest convenience at 915-915 Wright and Callender Bldg., between 7 and 9 a.m. Valhalla Section Buyers' Union.

Superb Routes of Travel

BY MOTOR STAGE

San Francisco $12.85

ROUND TRIP $20.50 by scenic coast route

DEPARTURES FROM 6th ST. & MAPLE AVE. (TEMPORARY DEPOT)

For Stage Information Telephone Bwdy. 1245-Metpn. 1720

Three-Day Low Rate Outing

Catalina Island

Cheaper Than Staying at Home!
No Visitor to Southern California
Can Afford to Miss this Opportunity

IN ALL THE WORLD NO TRIP LIKE THIS

Three-Day Excursion

Covering rail and steamer fare Los Angeles or Long Beach to Avalon and return, two nights and seven meals at Hotel St. Catherine, and a trip on famous Glass-bottom Boat over Marine Gardens, all included $15

Note This New Wonder Trip provides one full day in addition to the famous $10 Two-day Trip, which still continues. One Night and Four Meals are Included on the $10 Ticket.

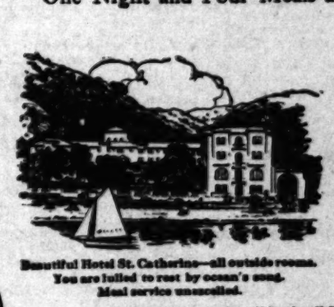

Beautiful Hotel St. Catherine—all outside rooms. You are lulled to rest by ocean's sound. Meal service unexcelled.

Unique Catalina Glass-Bottom Boat shows the wonders of the Marine Gardens. A sight you will never forget.

Steel Steamship "Avalon" Daily—Orchestra for Dancing

The popular one-day and two-day excursions continue as heretofore. Round Trip, transportation only, from Los Angeles, $3.10; from Long Beach, $2.45. Through Pacific Electric trains direct to the steamer leaving Pacific Electric Station, 6th and Main, Los Angeles, daily at 9 a.m. Long Beach, 9:15 a.m. Steamer sails from Catalina Terminal, Wilmington, 10 a.m. daily. Returning, you arrive Los Angeles and Long Beach in early evening.

Flying Boat Service by Pacific Marine Airways
649 So. Olive St. Phone 874-426 or San Pedro 13673

CATALINA ISLAND TICKET OFFICES:

103-104 P. E. Bldg., 6th and Main, Los Angeles. Phone 873-93
148 East Colorado Street, Pasadena. Phone Fair Oaks 6
124 West Ocean Avenue, Long Beach. Phone 619-74
Catalina Terminal, Wilmington. Phone Wilmington 13

—through the Sunny South

El Paso, Houston
New Orleans
Atlanta
Washington
Baltimore
Philadelphia
New York

The SUNSET LIMITED is a high class, fast train through to New Orleans. Connects there for points east and north and with Southern Pacific steamers for New York—a 5-day ocean voyage without additional cost. Carries a through tourist sleeper daily to Washington, D. C.

The SUNSET LIMITED leaves Southern Pacific Station 9 o'clock every morning.

Southern Pacific

Ticket Offices—
Telephone Metropolitan 2000

212 W. 7th & Main Floor Pacific Electric Bldg.
Station 5th & Central In Hollywood, 6768 Hollywood Blvd.

Factions Armed in Honduras Row Over Presidency

[BY CABLE AND ASSOCIATED PRESS]

SAN SALVADOR (Republic of San Salvador) Feb. 3.—Advices from Honduras report that Gen. Carias, one of the three unsuccessful aspirants for the Presidency of Honduras, has proclaimed a new government at Elpariso. It is reported also that Gen. Gregorio Ferrera, an adherent of Policarpo Bonilla, another Presidential candidate, has taken up arms at La Esperanza.

The advices add that the Honduran Cabinet has been dissolved and that President Gutierrez, having assumed the power of government, probably will form a new Cabinet composed of neutral elements.

Direct advices from Tegucigalpa, the Honduran capital, Friday, said that failure of Congress to elect a President and the expiration at midnight Thursday of the four-year term of President Gutierrez has produced a situation in which civil warfare was feared.

WIFE SUES INVENTOR

[EXCLUSIVE DISPATCH]

ST. LOUIS, Feb. 3.—Herbert Scheel, president of the Scheel Motors Company, 3922 Pine street, and inventor of a rotary valve for automobile engines which his company was formed to market, has been sued for divorce by Mrs. Elsie A. Scheel of 4066 Lafayette avenue. Mrs. Scheel alleges he openly associated with other women and took them to their home and squandered his income of $700 a month. She asks for alimony and custody of their 7-year-old daughter.

PRINCESS HERE TO SELL PARIS HA

CHICAGO, Feb. 3.—Princess Sophie Yvonne Du Cr... Mannsfeld (nee Du ... of Prince Joseph Jerome ... Ferdinand Francois Marie ... lorade-Mannsfeld, is ... and desires to sell her ... in Paris, which is ... a park of 2500 acres, the ... remember how many ... are in the mansion but ... are enough to store all her ... and titles.

She explains that ... are eating up her ... less she finds a buyer ... inst., the magnificent ... be sold at auction. She ... 000 gold francs, but ... that price a trifle for ... cash.

She says her husband ... a yachting tour. He is ... Czecho-Slovakia.

ng
sland
Home!
lifornia
ortunity
P LIKE THIS
cursion
$15
ne full day in ad-
ich still continues.
on the $10 Ticket.

n Glass-Bottom Boat showing
es of the Marine Gardens.
ge you will never forget.
for Dancing
s continue as here-
from Los Angeles,
Pacific Electric trains
ric Station, 6th and
ch, 9:15 a.m. Steamer
m. daily. Returning,
ly evening.
Airways
FICES:
Los Angeles. Phone 872-941
lens. Phone Fair Oaks 46
g Beach. Phone 619-74
n. Phone Wilmington 127

Houston
Orleans
anta
ington
more
lelphia
York
is a high class, fast
ns. Connects there
Southern Pacific steamers
without additional cost.
ily to Washington, D. C.
Southern Pacific Station
acific
Pacific Electric Bldg.
d, 6768 Hollywood Blvd.

PRINCESS HERE TO SELL PARIS MANSION

CHICAGO, Feb. 3.—Princess Nancy Sophie Yvonne De Caltieres Mannsfeld (nee De Jouquet) wife of Prince Joseph Jerome Bonaparte, Ferdinand Francois Marie De Caltieres Mannsfeld, is in Chicago and desires to sell her mansion in Paris, which is surrounded by a park of 2500 acres. She does not remember how many rooms there are in the mansion but is sure there are enough to store all her furs and titles.

She explains that French estates are eating up her estate and unless she finds a buyer by the first inst., the magnificent residence will be sold at auction. She asks 1,000,000 gold francs, but might consider that price a trifle for spot cash.

She says her husband is on a yachting tour. He is a native of Czecho-Slovakia.

The HALLMARK Jewelers

Estab. 1899 Pasadena

New Low Prices

We are fortunate in securing an advance allotment of the famous Seth Thomas clocks to be sold at a new low price. After our complete shipment of these clocks there will be no more obtainable at the following special prices. We therefore urge you to make a selection now. Orders filled as received.

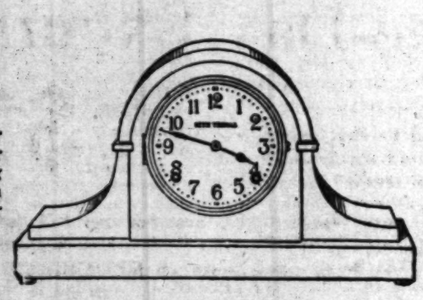

No. 436
8-day, hour and half-hour two-tone gong strike, 20-inch base. Regular $33.00.

OUR PRICE $20.25

These timepieces are finished in adamantine mahogany and have 8-day cathedral gong movements, some fitted with a two-tone strike on tuned rods.

	Regular	Our Price
No. 446—16-inch length, two-tone strike	$24.00	$19.00
No. 434—17-inch length, half-hour strike	22.00	18.75
No. 443—16-inch length, half-hour strike	22.00	18.75
No. 442—12-inch length, two-tone strike	20.00	16.50
No. 454— 9-inch length, half-hour strike	15.50	13.25
No. 445— 9-inch length, half-hour strike	15.50	12.00

Of the usual Seth Thomas quality, these clocks are backed by the Hallmark assurance of satisfaction. The difference in price depends on size and style of case. Exact illustrations mailed on request.

For Comfort and Economy Shop in Pasadena

J. Herbert HALL Company

96 East Colorado St. Pasadena

See and Hear
ELSIE LINCOLN BENEDICT

Learn, From One Who Has PROVEN IT IN HER OWN LIFE

How To Stay Young!
How To Stay Well!
How To Be Happy!

You will drop a year from your age every time you hear this wonderful woman; you will improve in body and mind at every lecture. You will see why over a million people attended her lectures last year and why over 125,000 Americans are life-members of her classes.

Hear the new series of invigorating public lectures on

Practical Psychology

Mrs. Benedict, the living embodiment of youth, health and happiness has taught thousands how to eliminate worry, old age, poverty and ill health—and she will do the same for you.

One lecture will do you more good than a vacation!

Opening Friday, February 8th
and continuing for eleven consecutive evenings except the 13th

8 p. m.—Trinity Auditorium—8 p. m.
(Grand Ave. Bet. 8th and 9th)

Admission Free

Jean de Chauvenet Organ Recital, 7:30 to 8 p.m.

LIBERATE RUHR, EXPERTS' PLEA

Reparations Committee to Advocate Freedom

German Control Considered Best for Payments

Currency on Gold Basis Also on Agenda

BY JOHN CLAYTON
[BY CABLE—EXCLUSIVE DISPATCH]

BERLIN, Feb. 3.—The first recommendation of the committee of international experts studying Germany's ability to pay reparations will be for the immediate return of economic control of the Rhineland and the Ruhr to Germany.

After their brief stay in Germany I am able to declare that unless there is a great change in the impressions of the experts they will insist that Germany will never be able to meet the reparation claims until it is able to unite its productive resources to carry a loan.

A tactical military occupation is not being considered by the committee. It makes no difference whether the return of economic control of the Ruhr to Germany means a withdrawal of the French troops or not, but the committee will insist that the German railways, German factories and German mines be returned to the management of Germany.

To date no serious disagreements have developed between the various delegations who have had a part in the discussion. There is every appearance that the experts are working on the committee as experts only, without political strings attaching them to the chiefs at home, forcing them to move in directions most favorable to the political machine.

While the committee has been in Berlin only four days, and while they have waded through only a small portion of statistics dumped before them by wagonloads from the German statistical offices, their first impressions, gathered in Paris after a detailed study of European economic conditions, have been confirmed.

All the details of their recommendations are far from completion, but the four last days have been days of real progress. They have concluded that three things are necessary for the restoration of Germany and ability to pay reparations.

1—A currency on a gold basis to supplant temporarily the stable emergency currency known as the rentenmark.

2—Balancing of the German budget, with the Germans paying taxes equivalent at least to those paid by the most heavily taxed citizens of the Allied countries.

3—A return of economic control of the railways and all sources of production to German hands.

Engineer Dies When Express Goes in Ditch

[BY A. P. NIGHT WIRE]

CHICAGO, Feb. 23.—One person was killed early today when New York Central train No. 28 from Chicago to New York was derailed at Porter, Ind. Three cars of the train, which is a through express, went into the ditch, killing the engineer, Hiram A. Keene, of Elkhart, Ind.

The fireman, F. T. Davidson, of Elkhart was injured, but not seriously.

The inability of the engineer to see the signals, due to a heavy fog, is said to have caused the wreck. The train struck a derail, throwing the engine and three cars into the ditch. The accident occurred at 12:50 a.m.

THREE PIONEERS SUCCUMB

[EXCLUSIVE DISPATCH]

KANSAS CITY, Feb. 3.—Three Sedgwick county pioneers, all residents of the county for more than fifty years, are dead in Wichita and vicinity. They are W. D. Goodrich, 80 years of age, president of the Valley Center State Bank; Mrs. Caroline St. Denis, 92, a resident of the county fifty-three years, and Mrs. Letitia Sullivan, 75, who homesteaded north of Wichita in 1872.

Hand-made shoes exclusively

The Astor

Patent Kid, Black Satin, Dull Kid trim.
Silver Brocade, Silver Kid Trim.
Gold Brocade, Gold Kid Trim.

Hosiery of distinction

La Mode Shoes
INCORPORATED
722 South Flower Street

Insist on Board Fire Insurance

Prevent Trouble

You visit your dentist at regular intervals—to prevent trouble with your teeth. You let him check up on this important matter of your health.

Let a reputuble, trustworthy insurance agency check up on the important matter of protecting your *wealth*. Find out whether your fire insurance and your other forms of protection are what they should be. See your insurance agent today.

Fire Prevention service offered by the best insurance companies in America can be furnished by your local agent. Consult him. He may help you to get rid of unnecessary risks and so reduce your insurance cost.

This Advertisement is published by the following Agencies of old line stock insurance companies

The William Wilson Co., 429 Pacific Mutual Building
Carle L. Williams Co., 317 Citizens' Natl. Bank Bldg.
Wren & Van Alen, Inc., 502 Security Building
Frank B. Veasey & Co., 601 Mer. Natl. Bank Bldg.
Wade & Whelan, 722 South Spring Street
F. T. Weir & Co., Inc., 325 Bank of Italy Bldg.
Wheeler Bros. & Pierce, 236 Van Nuys Building
Whitaker-Battelle Co., 306 Security Building
Widenham Co., 320 Bank of Italy Building
Althouse-McAfee Co., Inc., 951 C. C. Chapman Building
Allan MacMaster Co., 861 A. G. Bartlett Building
Aronson-Gale Co., 505 H. W. Heilman Building
Guy B. Barham Co., 1017 International Bank Bldg.
California Agencies, Inc. Lane Mortgage Bldg.
Behrendt-Levy Co., Inc., Garland Building
Vernon C. Bogy, 627 Van Nuys Building
Bond Investment Co., 625 South Spring Street
John L. Garner, Jr., 601 California Bank Bldg.
Matt T. Mancha & Co., 311 Security Building
R. C. Heinsch & Co., 301 Haas Building
W. A. Heitman Co., 714 S. Hill, 2nd Floor
Bridges-Giffen Co., 507-10 Bank of Italy Bldg.
Burgwald, H. M. Co., Inc. 208 West Eighth Street
Callender-Manwaring Co., 737 Pacific Mutual Bldg.
Major & Kerckoff, Inc., Corporation Building
W. Ross Campbell Co., 712 South Spring Street
Childs, Hicks & Montgomery, 302 Security Building
Hillman & Hillman, 217 Van Nuys Building
Lasck & Williams, 200 Pantages Theater Bldg.
Geo. T. Mahana Co., 526 Pacific Finance Building
Fred Siegel, 341 Citizens' Natl. Bank Bldg.
The Frank Meline Co., Inc. Sun Building
W. B. Merwin & Co., 207 H. W. Heilman Building
Metcalf & Ryan, 218 Pacific Finance Building
Morrison Company, Inc., The 707-8-9 Bank of Italy Building
Moses-Starr Co., 316 Hollingsworth Building
Perk Brothers, 320 Title Insurance Building
R. A. Rowan & Co., 200 Title Insurance Building
L. B. Servis, 330 Van Nuys Building
R. B. Stephens & Co., 327 Citizens' Natl. Bank Bldg.
Wm. Stephens, 234 Security Building
Merrick & Rudddick, Inc. 403 South Hill St.
Bernard J. Richards, 720-721 Bank of Italy Bldg.
Russell McD. Taylor, 404 L. A. Stock Exch. Bldg.
John Topham & Co., 216 Frost Building
Rule & Sons, Inc., 200 Pacific Finance Building
Schloessmann & Kafitz, 1108 Citizens' Natl. Bank Bldg.
Herman C. Schmidt, 202 Lane Mortgage Bldg.

Members of Los Angeles Fire Insurance Exchange

Established 1859

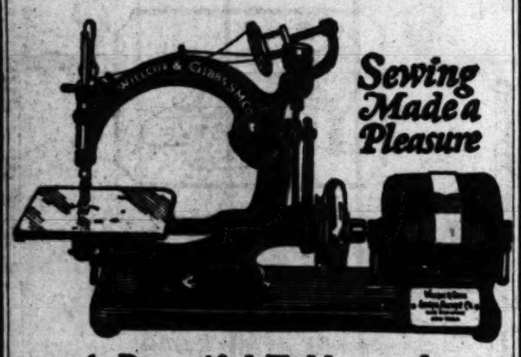

A Beautiful Table--and a Marvelous Sewing Machine

Beauty and utility are wedded delightfully in the Willcox & Gibbs Console. At last a perfect sewing machine has been incorporated in a truly handsome piece of furniture.

Closed, the Console forms an attractive writing desk, table, or hall stand, in brown mahogany finish—graceful, dignified, well-made.

Opened, it presents an expansive sewing table and the wonder Willcox & Gibbs electric automatic sewing machine —the machine with NO BOBBINS TO WIND, no tensions to regulate, and that sews anything, at any speed, with beautiful stitches three times the strength of ordinary machine stitches.

Free home trial. Free sewing lessons. Old machine in trade. Pleasant payment plan. (Machine is also sold alone with mahogany finish carrying case.)

Please send full information on trial offer, free sewing lessons and special terms.

Name .....
Street Address .....
City .....

THE ABOVE MACHINE ALSO SUPPLIED FOR HOMES NOT WIRED FOR ELECTRICITY

Willcox & Gibbs Sewing Machine Co.

825 WEST SEVENTH STREET
Phone 872-057
716 South Hill Street

Courtesy Service

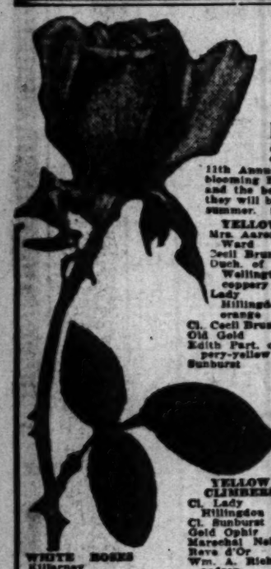

ROSE SALE

HALF PRICE OR LESS
25c each—$22.00 per 100

11th Annual Sale of 2-year-old, field grown, ever-blooming Bush Plants and Climbers in all the new and the best of the older varieties. Planted now, they will bloom in early spring and all through the summer. 98 varieties. A partial list follows:

YELLOW: Mrs. Aaron Ward; Cecil Brunner; Duch. of Wellington, copper; Lady Hillingdon, orange; Cl. Cecil Brunner; Old Gold; Keith Part. copper-yellow; Sunburst

RED: American Beauty; Hoosier Beauty; Crimson Chatenay; Gruss an Teplitz; Madley, HT., velvet; Hugh Dickson; Edward Mawley; Etoile de France; General Jacqueminot; General McArthur, HT.; Gen. Sup. Al Jansson; His Majesty; Papa Gontier; Radiance; Ragged Robin; Ulrich Brunner

RED CLIMBERS: Cl. Hadley, HT., velvet; Cl. Hoosier Beauty, daisy; Cl. Souv. Wootos; Paule Scarlet Climber

WHITE CLIMBERS: Cl. K. A. Victoria; Cl. Mamas Cochet; Lamarque; Mme. Alfred Carriere; Cherokee

PINK: Columbia; Clara Watson; Edouard Harriet; Countess of Gosford; Frank W. Dudley; Jos. J. L. Mock; Killarney; Mme. C. Testout; Mrs. A. R. Waddell; Cecil Brunner; Mme. Abis Chatenay; Mme. Butterfly; Maman Cochet; Radiance; La Detroit; La France; Ophelia; Wm. F. Dreer

YELLOW CLIMBERS: Cl. Lady Hillingdon; Cl. Sunburst; Gold Ophir; Marechal Neil; Rave d'Or; Wm. A. Richardson

CLIMBERS: Cl. Mamas Cochet; Tausendschoen; Cherokee Pink; Cl. Able Chatenay

WHITE ROSES: Killarney; Frau K. Druschki; K. A. Victoria; Maman Cochet; Giant flowering Cannas. Red and Yellow. 10c each, $1 doz.

Choice extra strong—Los Angeles—at 75c each. Out-of-city orders add 10c to total order for packing. We pay for mailing (parcel post).

GLADIOLUS SPECIAL SALE

Northern Grown, Less Than Wholesale Price. Catalog Sent Free.

Five bulbs from any eight of the following list: America, Halley, Frances King, Glory of Kimmerhariand, Willbrick, Niagara, Chris, Willy Wigman, Schwaben, Mrs. F. Pendleton, Prince of Wales, Conspicuous, Le Marechal Foch, Aurora, La Grandesse Peace, Glory of Holland, Panama, Golden West, Nora, Primerpina, Gretchen Kenz. 40 bulbs and a bonus of 25 choice mix. Total 65. No. 1 size, $2.00; No. 2 size, 65 bulbs, $2.50. Add 10c extra for gladiolus postage.

SO. CALIF. ROSE CO.
827 So. Olive, Bet. 8th and 9th Sts., Los Angeles

CHARMING and dashing at 87.

Everyone loves her. She is so alive, so keen, so bright-eyed, so gay.

Beauty parlors? Not on your life.

Her recipe is lots of pure Crescent Creamery milk.

CRESCENT CREAMERY COMPANY
LOS ANGELES

NOTICIAS MUNDIALES DE ULTIMA HORA

En obsequio a nuestros numerosos amigos de habla española, y para beneficio de los lectores americanos de "The Times" que estudien esa lengua, publicamos diariamente esta columna en castellano, con un extracto de las más importantes noticias de última hora.

Buena parte del futuro progreso de Los Angeles, que es la metrópoli de los Estados Unidos que más cercana se halla a territorio latino-americano, habrá de depender de las relaciones que logremos establecer con nuestras hermanas, las repúblicas del sur. Para que lleguen a ser enteramente cordiales, no hay nada tan importante como que nuestros ciudadanos se familiaricen con la lengua castellana. Tan se dan cuenta de este hecho nuestros habitantes, que hay al presente más de 25.000 personas que estudian español en Los Angeles. A ellas les conviene leer todos los días esta columna, en la que encontrarán español correcto y enteramente moderno.

NOTAS TELEGRAFICAS

Noticias de Washington

WASHINGTON, Febrero 3.—Coolidge ha ordenado que se pongan las banderas a media asta durante treinta días, en señal de respeto a la memoria de Woodrow Wilson.

El memorable viaje de Wilson a Europa cambió la historia del mundo.

Los últimos años de la vida de Wilson fueron dedicados a las letras, por más que se negó a dar sus producciones a los editores.

Las bondadosas consideraciones que tuvo Harding para con Wilson el día de su toma de posesión, le ganarón el corazón del segundo.

McAdoo ha dicho de Wilson que "es probablemente el hombre más grande que ha producido América."

Los artículos de fondo europeos ensalzan los ideales pacifistas de Wilson, y Lloyd George, en un notable análisis que hace del difunto ex-Presidente, rinde homenaje a sus grandes rasgos.

Los angelefios de todos los matices políticos y de todas las clases sociales lloran la desaparición de Wilson, elogian sus ideals, y le dan un alto puesto en la historia.

Toda la Washington oficial está de duelo por el ex-Presidente Wilson, con motivo de cuya muerte lanzó esta mañana una proclama el Presidente Coolidge, rindiendo tributo a su memoria y ordenando el luto oficial de treinta días.

Con la muerte de Woodrow Wilson desaparece la influencia más poderosa en el partido demócrata en favor de la entrada de los Estados Unidos en la Sociedad de Naciones, pues era él quien hacía cabeza en la facción pró-Sociedad.

Debido al duelo por el ex-Presidente, va a haber una tregua en el asunto de Teapot Dome, y durante ella, los peritos contadores seguirán investigando la transacción petrolera Sinclair. Thomas Watt Gregory ha explicado sus relaciones con Doheny, y conviene en que sería impropio que actuara él como abogado consejero en este caso.

El Diputado Dickinson encarece que la compañía de finanzas de la guerra haga un anticipo de $100,000,000 para salvar a los bancos occidentales.

La administración va a ejercer presión en favor del plan de impuestos Mellon.

NOTAS LOCALES

Atracador Muerto por su Presunta Víctima

Una pareja de bandidos intentó atracar ayer mañana temprano a dos ciudadanos, uno de los cuales iba armado y mató a uno de sus asaltantes. El otro de éstos se escapó en un tris de correr la suerte de su compañero. Hasta estos momentos no ha podido la policía identificar al ladrón muerto.

La tentativa de atraco ocurrió enfrente del número 231 de la calle Treinta Este. John Phillips y Wallace Shepard, que eran las víctimas señaladas, y que residen en el 237 de la citada calle, regresaban a casa, desde la oficina del primero, cuando se les acercaron nuestros dos atracadores. Zafándose de entre las manos del ladrón que lo había asido para registrarle los bolsillos, Phillips pudo sacar una pistola automática y hacer fuego sobre su asaltante, que recibió el balazo en el estómago. Al caer a tierra su compañero, el otro ladrón se dio a la fuga, logrando escapar.

Phillips llamó a un automovilista que por allí pasaba y se hizo conducir a la comisaría central, donde dio parte de la intentona de atraco y de la muerte del ladrón, a los detective Partin y Roselli. El bandido herido fue transportado a la Casa de Socorro, pero murió antes de que los agentes de policía pudieran interrogarle. Nada se le halló en sus ropas que diese luz acerca de su identidad, y, por orden del forense, fue llevado el cadáver a las salas mortuorias de Alvarez y Moore.

Choca un Tranvía Rojo con un Tren de Mercancías

El tren de viajeros No. 826, del Eléctrico del Pacífico caminaba ayer, a las 8:30 a.m., hacia Whittier, a treinta millas de velocidad, cuando chocó contra el vagón trasero de un tren de mercancías que se dirigía a La Habra. De resultas de este accidente salió lesionado uno de los empleados del tren, y tal vez fallezca.

Los altos empleados del ferrocarril manifestaron que los viajeros del tranvía interurbana habían salido ilesos. A. M. Dustin, motorista del tren de viajeros, fue llevado al Hospital del Pacífico, de esta ciudad, donde su estado fue declarado grave por los cirujanos.

El choque se debió a la densa niebla, que no dejo ver al conductor del tren de viajeros que se acercaba al de mercancías que marchaba delante de él a menor velocidad, y contra cuyo vagón de cola fue a estrellarse, a pesar de haber aplicado los frenos de emergencia. Estos no pararon completamente el tren de viajeros, pues estaban húmedos los carriles, y dicho tren patinó.

DEPORTES

Carreras de Autos

Ralph de Palma, notable corredor italiano, se reivindicó ayer en el autódromo de Ascot, venciendo en todas las pruebas automovilísticas. Jimmy Craft, corredor de Detroit, se mató en un choque que hubo en la pista. Otros tres competidores resultaron lastimados.

Hockey

El Canadá ganó el campeonato de hockey de los Juegos Olímpicos en Chamonix, Francia, habiendo derrotado ayer a los americanos por anotación de 6 a 1.

Polo

Ayer le ganó Midwick a Riverside, en el campo de polo de Alhambra, por anotación de 12 a 8.

Golf

Hoy comenzará el torneo femenino de medio invierno, de invitación, en el club campestre de Los Angeles.

Tiro de Pichón

T. Gibbons resultó primera escopeta en la tirada de ayer en el club de escopeta de Vernon. Quebró 99 de las 100 palomas de piedra sobre que tiró.

Soccer

Los Escoceses derrotaron ayer a los Unidos de Long Beach, en el parque Washington, por tanteo de 3 a 2.

Carreras de Caballos

Ayer ganó Abadane la prueba principal del hipódromo de Tijuana, venciendo a Sunnyland después de uno de los mas reñidos duelos de línea recta que se hayan visto en el hipódromo este año.

Boxeo

Benny Leonard, campeón mundial pesoligero, llegó ayer a Los Angeles, contratado para presentarse en un teatro de vodevil de esta población.

EXTERMINATOR CAN'T GET ANY COMPETITION

[BY A. P. NIGHT WIRE]

SAN DIEGO, Feb. 3.—Exterminator, one of the most popular horses on the American turf, did not make his Tijuana debut today as had been expected. Owners of the best horses in training at the border course declined to enter their thoroughbreds in competition with Exterminator and the race that the jockey club intended to put on had to be declared off. Only one owner whose horse is of the selling plater variety was willing to enter and he frankly said that second money was the sole attraction for him.

Another effort to fill a race for Exterminator will be made, probably for next Sunday.

SAYS WIFE BIGAMIST

[EXCLUSIVE DISPATCH]

ST. LOUIS, Feb. 3.—Frederick Van Blarcom, who was married April 5, 1922, a month after a jury verdict that he was sane gave him control of an income of $1000 a month, has obtained a warrant in Clayton charging his wife with bigamy. Van Blarcom is the son of Jacob C. Van Blarcom, president of the National Bank of Commerce, who died in 1908. The affidavit simply alleged that Bertha Lorraine Brown, alias Maxine Browning, alias Maxine Van Blarcom, "late of the county of St. Louis," married Van Blarcom while she had a husband living, namely, one John Brown.

BURLINGTON GETS CARS

OMAHA, Feb. 3.—Five hundred thousand dollars' worth of new steel passenger equipment has been ordered by the Burlington, and a part of it is being delivered, for use principally in Nebraska, according to E. P. Bracken, Chicago operating vice-president of the Burlington road, who spent a day here consulting with local officials of that railroad.

A LIFE INCOME WITH TAX ECONOMIES

The Aetna Life Insurance Company of Hartford, Ct., well known for safety and conservatism, is now issuing annuities providing annual, semi-annual, quarterly and monthly income for life; also Survivorship Annuities for husband and wife, providing income to both while living and to survivor during life. These contracts afford the safest known form of investment and are exempt from certain Federal and State taxes. The yield is satisfactory and all worry incident to investment entirely eliminated.

At age of 60, $1000 produces an annual income of $65.79.

At age of 65, $1000 produces an annual income of $113.21.

At age of 70, $1000 produces an annual income of $130.50.

At age of 75, $1000 produces an annual income of $162.85.

IRWIN J. MUMA, manager. AETNA LIFE INSURANCE COMPANY, fourth floor, Merchants' National Bank Bldg., Los Angeles, Cal.

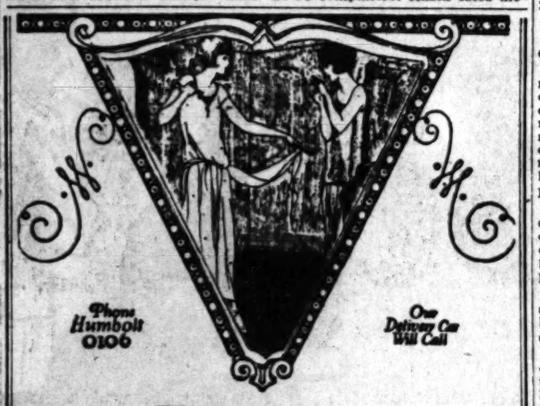

Dyed—
But No One Would Know It!

Not even your dearest friends would suspect that your lovely dress had been dyed.

For such care enters into every process of dyeing that nothing but perfect colors and new fabric freshness can result.

Beads on semi-formal and evening gowns remain unchanged in the process. Laces sometimes can be dyed in a separate color.

And when your dress comes home, it radiates a newness that even you did not expect.

(A Complete Cleaning and Dyeing Service)

City Dye Works

PHONE-HUMBOLT 0106
3000 Central Ave.

W. B. Fishburn, C. M. Branson

Branches: Pantages, 617 W. 7th; 734 S. Western Ave.

WARNING BALD TO HEADS

Actual Reproductions Showing Hair Grown on Bald Head

Before Our Treatment — After Our Treatment

Do not be misled by imitators claiming to use the famous Thomas System of growing hair. We are the only authorized Thomas Office in Los Angeles.

ITCHY SCALP—DANDRUFF—FALLING HAIR

are forerunners of baldness. A few treatments will positively eliminate all scalp and hair troubles and start a luxuriant growth of new hair.

THE THOMAS ORGANIZATION

is now over three years old. We have regrown hair on over 8000 bald heads. We are a nation-wide institution, with combined resources of over $227,000.00.

Our Written Legal Certificate Guarantees Regrowth of Hair or Money Back

Free Consultation. Write for OUR New Free Booklet, "The Triumph of Science Over Baldness."

THE ORIGINAL THOMAS' DISCOVERY BALDNESS

318 Consolidated Bldg.
Corner Sixth and Hill
HOURS 10 A.M. TO 8:30 P.M.

Home Office and Laboratories, Chicago, Ill.

BRANCH OFFICES

Detroit, 1113 Detroit Savings Bk. Bldg.
Cleveland, 1715 Euclid Ave.
St. Louis, 475 Arcade Bldg.
Kansas City, 542 Lathrop Bldg.
Philadelphia, 1001 Colonial Tr. Bldg.
Boston, 810 Dexter Bldg.
Indianapolis, 509 States Life Bldg.
Newark, 204 Superb Bldg.
Baltimore, 507 Hearst Tower Bldg.
Pittsburgh, 1202 Keenan Bldg.
Oakland, Cal., 1355 San Pablo Ave.

Courtesy Associated Oil Co.

"Forty-year-old" Eyes

Comes the time of the first gray hair. Comes the time when the first *eye-blur* plays tricks with your reading. And your age betrays you at last!

Pluck out the first gray hair—soon there's another. Pluck out the first *eye-blur* by moving the printed page a little further away—next week it is back again. It's a danger signal—nature's warning to "forty-year-old" eyes!

Go to an optometrist at once and have your eyes examined. Perhaps, because you are already nearsighted or farsighted you already wear glasses. If so, from now on you will need new lenses for close work. It's immensely valuable to know that in one pair of glasses you can have perfect lenses both for distance and for reading.

NOTE: Be sure you go to an OPTOMETRIST. He is an EYESIGHT SPECIALIST, skilled in the precise measurement of the range and power of vision. Licensed under State law to practice this science, he is proven qualified to give you expert service in conserving your eyesight.

Material for these advertisements is authentic, and is sponsored by

Los Angeles County Association of Optometrists

"Conserve Your Vision"

"Help Chief Vollmer Stamp Out Crime"

PROTECT YOUR FAMILY TODAY — WITH A

NICK HARRIS OFFICIAL POLICE WHISTLE

Get One Today

"She Can BLOW the Burglar Away"

FOR SALE—All Drug, Auto Supply, Stationery, Grocery, Hardware and Dept. Stores, or we will mail you one, postage paid.

Send $1 to Nick Harris Police Whistle Co.
900 Pantages Bldg., Los Angeles

The Business Man's Department Store

Chosen for Quality

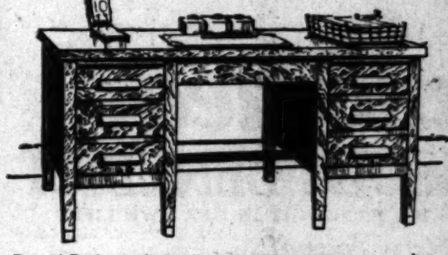

Durard Desks made in all sizes and beautifully finished in Walnut, Oak or Mahogany.

In their search for the best equipment for the executive offices of the magnificent new Alhambra High School the committee selected

DURARD DESKS

Made in Los Angeles by the Durard Mfg. Co., and sold exclusively by us. Their high quality and beautiful finish have also won recognition and selection by the new Hollywood Athletic Club and the Los Angeles Biltmore Hotel.

Buy Duard Desks, made of finest selected oak, mahogany or walnut. A complete line may be seen in our showrooms.

LOS ANGELES DESK CO.
848-850 SOUTH HILL STREET

A. R. Teitsham, President

The Business Man's Department Store

They Called It An Earthly Paradise And Searched No More!

Santa Barbara

The Sublimely Beautiful Place to Live

EVEN when Santa Barbara's whole allurement lay in her climate and scenery, it was enough. Her Spanish founders, who knew the balmy climate of Rome and Pisa, and the scenic charms of two continents, called it an earthly paradise and searched no more. They had no twentieth century statistics to guide them. They didn't know that the difference between Santa Barbara's average winter and summer climate is less than 10 degrees—65° in summer and 56° in winter—that while there is always a breeze, it rarely blows faster than 3.5 miles per hour—that her sunshine, her mild climate and her constant incentive to outdoor recreation, gave her a lower death rate in 1923 than any other community in America.

Those wise old Dons had no need of these figures. They knew what they saw and felt—that Santa Barbara was bewitchingly lovely to the eye and softly enticing to every sense. And here they were content to stay in tranquil enjoyment for the rest of their days.

So much has been added

You are privileged to do the same—and to enjoy all that has been added to Nature's gifts. In the Santa Barbara of today, the mental and spiritual life is fully as richly endowed as the physical. Even after a short stay you get a fine sense of the social equality among Santa Barbarans—an equality born not of wealth, but of a united devotion to education and culture.

Education of prime importance

Santa Barbara gladly submits her schools, both public and private, as a basis for measuring its character as a city. Her public school system, including kindergartens, grade schools and high schools maintains a distinctly high standard. Located here also is the Santa Barbara State Teachers College the foremost teacher's college in the state, and giving degrees in letters and arts.

Private schools for both boys and girls cover a wide range of facilities and contribute much to Santa Barbara's standing as an educational center. Also worthy of note are the parochial schools, the school for young men destined for the priesthood, a Sloyd school, and private business colleges.

The city's regard for ideals is evidenced in the success of the Community Arts Association, which by founding a School of Art and numerous other activities has fostered artistic achievement.

For sports, study, gaiety or art—to live in calm or live with zest—for any pursuit of culture, of joy, of life at its best—come to Santa Barbara!

Name your sport

SAILING!—Many of Southern California's most famous yacht races and regattas are held each year in Santa Barbara channel.

POLO!—Santa Barbara claims some of the finest players and ponies in the country with three fields on which to match them.

GOLF and TENNIS!—A game 340 days a year! Numerous courts and two picturesque, sporty golf courses.

BEACH and WATER PASTIMES—Our long sandy beach, with its gentle slope has never a sign of an undertow.

HUNTING! FISHING! HIKING! RIDING!—In Santa Barbara's mountains you may have them all in abundance.

Yes, unless your sport takes snow and ice—Santa Barbara is your goal.

Sum it up in terms of HOME

All these charms and advantages have their greatest value in their contribution to one paramount consideration—your Santa Barbara *home*. You can make it a wonderful home even though modest and inexpensive. By keeping your house in the prevailing type of architecture—the true Spanish—you can make it a gem. And built on the enveloping hills—overlooking the city and bay—it will command almost exactly the same magnificent view as the famous French Riviera.

More important still, it will mean a home-life close to ideal. At every point of contact with community activities—in sports, education, art, religion or business—the influence of Santa Barbara is wholesome and stimulating. To make it so, is the chief concern of the entire city

Varied charms

Mood for mood, Santa Barbara is always ready to meet you. If you come for contentment, she beckons you into her glens and quiet nooks. If you come for inspiration, she takes you to a mountain top and spreads for your view—an ocean.

Let us tell you the whole story

By all means we prefer to tell it to you in person, and urge a visit for the purpose. Come by train or auto. You will never forget the beauty and charm of the three hour motor car drive from Los Angeles along the sea to Santa Barbara.

If you cannot visit us now, we will tell you all about Santa Barbara by mail, promptly upon receipt of the attached coupon.

SANTA BARBARA CHAMBER OF COMMERCE

Santa Barbara Chamber of Commerce,
Santa Barbara, California:

Kindly send me complete information respecting the city and county of Santa Barbara, with particular reference to—

(Check the subjects you are particularly interested in)

- ____Recreation—golf, mountain trails, etc.
- ____Climate-Health
- ____Homesites
- ____Schools-Churches
- ____Hotels, apartments, rentals
- ____Business Opportunities
- ____Points of interest
- ____Booklet, road map
- ____Agriculture, orchards

Name _____

Address _____

7-2-4-24

SHIPPING and Los Angeles Harbor NEWS

SHIPPING

OUTER HARBOR

73—Southern Pacific Slip.
74-76—L. K. Wood Lumber Company.
81-87—L. H. Dodd & Wharf Co. West side.
81-85—Occidental Cotton Compress.
87-89—Luckenbach Line.
88—American-Hawaiian S.S. Co., Mexican State Line, French Line.

SAN PEDRO DISTRICT

73—Southern Pacific Slip.
74-76—L. K. Wood Lumber Company.
81-87—Southern Pacific Wharf.
85—Navy Launch Landing.
86—Public Ferry.
86-87—Southern Pacific Wharf.
87—Port Office and White Flyer Line.
88—Berth 4 Wharf.
91—Berth 5 Wharf.
92—San Pedro Lumber Company.
93—Kinsell Mill & Lumber Company.
97-98—Standard Oil Company.
100-101—Standard Oil Company.
102-103—Los Angeles Shipbuilding Company.
113-120—Standard Oil Company.
122-124—San Pedro Lumber Company (West Basin Yard.)

WILMINGTON DISTRICT

128-131—Union Oil Company.
132-134—Pacific Steamship Company.
135-136—Los Angeles Steamship Company.
137—Berth 1, Berry.
138—Williams Line.
139-140—Amerine-Hawaiian Steamship Company.
141—Shell Company of California.
174—Petroleum Wharf.
184-185—Catalina Terminal.
Robert Dollar Company.
186—Pacific Mail S.S. Co. and Norton & Lilly Co.
188-191—Norton & Lilly Co., Agents.
192-193—Pacific Yacht Club.
194—Standard Stock Yards.
196-197—Chas. R. McCormick Lumber Company.
198—Union Lumber Company.
200—Consolidated Lumber Company.

TERMINAL ISLAND

222-223—Hammond Lumber Company.
224-225—Union Oil Company.
226-227—Richfield Oil Company.
240-241-242—General Petroleum Company.
243-244-245—Bethlehem Shipbuilding Company.

ARRIVALS AT THIS PORT

SUNDAY, FEBRUARY 3

Steamer ADMIRAL DEWEY, Capt. Bartlett, from Portland via San Francisco, 6:30 A.M., passengers and general cargo for the Admiral Line.
Steamer WAIMEA, Capt. Dahlgren, from San Diego, 7 A.M.; general cargo for the Pacific Steamship Company.
Steamer SAMOA, Capt. Anderson, from Astoria, 10:30 A.M.; cargo of lumber for the Hammond Lumber Company.
Steamer Diana Dollar, Capt. Anderson, from New York, 10:45 a.m.; general cargo for the Robert Dollar Company.
Steamer YALE, Capt. Self, from San Francisco, 11:30 A.M.; passengers and general cargo for the Los Angeles Steamship Company.
Steamer DOROTHY ALEXANDER, Capt. Thibodo, from San Francisco, 12:10 p.m.; general cargo for the Pacific Steamship Company.
Steamer MANCHURIA, Capt. Green, from San Francisco, 1:10 p.m.; passengers and general cargo for the Panama-Pacific Line; Pacific Mail Steamship Company, agents. Pulled in Sunday.
Tank steamer LEREC, Capt. Gilbert, from Ventura, Chile, 2:45 p.m. Inballast to load oil for the General Petroleum Company.
Tank steamer TEXON, Capt. Johnson, from Portland via San Francisco, 3:05 p.m.; in ballast to load oil for the General Petroleum Company.
Steamer F. J. Luckenbach, Capt. Sinen, from San Francisco, 4:20 p.m.; general cargo for the Luckenbach Line.
Steamer AVALON, Capt. Morris, from Avalon, 5:15 p.m.; passengers and general cargo for the Wilmington Transportation Company.

DUE TO ARRIVE

9 P.M. TO MIDNIGHT

Steamer RIDER HANIFY, Capt. Olsen, from Columbia River, Cargo of lumber for local dealers.
Steamer STEEL MARINER, Capt. Thompson, from New Orleans with general cargo for the Isthmian Line.
Steamer VIKING, Capt. Berjerson, from British Columbia with cargo of lumber for local dealers.
Steamer CENTRALIA, Capt. Johnson, from Eureka with cargo of lumber for local dealers.
Steamer FOREST KING, Capt. Medley, from Astoria with cargo of lumber for local dealers.
Steamer LUBRICO, oil tanker, Capt. Hansen, from San Francisco, in ballast to load oil for the Standard Oil Company.
Steamer CRICKET, Capt. Webman from Gray's Harbor with cargo of lumber for local dealers.
Steamer FRED BAXTER, Capt. Nelson from Vancouver with cargo of coal and pilings for the J. H. Baxter Company.
Steamer ROMAGANT, Capt. Trinks; cargo of lumber from Everett for local dealers.

DEPARTURES

SUNDAY, FEBRUARY 3

Steamer AVALON, Capt. Morris, for Avalon, 10:30 A.M.; passengers and general cargo for the Wilmington Transportation Company.
Steamer WAIMEA, Capt. Dahlgren, for San Francisco, 12:05 P.M.; general cargo for the Los Angeles Steamship Company.
Steamer YALE, Capt. Self, for San Diego, 4:00 p.m.; passengers and general cargo for the Los Angeles Steamship Company.
Dutch Steamer MOERDYK, Capt. Brulsk, for Antwerp, 5:15 p.m.; general cargo for the Holland-American Line; Robert Dollar Company, local agents.
Tank steamer M. F. ELLIOT, Capt. Tucker, for Vancouver, 12:15 a.m.; 69,648 barrels of oil for the Standard Oil Company.
Steamer ADMIRAL DEWEY, Capt. Bartlett, for San Francisco, with passengers and general cargo for the Admiral Line.

DUE TO DEPART

9 P.M. TO MIDNIGHT

Steamer SANTA ROSA, Capt. Wallis, for San Francisco, with general cargo for the Pacific Mail Steamship Company.

CARGO VESSELS DUE TO ARRIVE

MONDAY, FEBRUARY 4

Norwegian steamer PACIFICO, from Portland; general cargo for Balfour Guthrie Company.
Tank steamer ARDMORE, from Victoria; in ballast to load oil for the Standard Oil Company.
Steamer SANTA INEZ, from Seattle; cargo of lumber for the Mahoney Lumber Company.
Steamer WEST MAKWAH, from Hollo; general cargo for the Barber Line. Robert Dollar Company local agents. Calling for bunkers.
Tank steamer WM. ROCKEFELLER, from New York; in ballast to load oil for the Standard Oil Company.
British steamer ESTHER DOLLAR, from Marseilles; general cargo for the Robert Dollar Company.
Steamer CADARETTA, from Port Angeles via San Francisco; general cargo for the Charles Nelson Steamship Company.
Steamer CENTAURUS, from San Francisco; general cargo for the Isthmian Steamship Company. Norton Lilly Company, local agents.
Steamer FRED BAXTER, from Vancouver; cargo of lumber for the J. H. Baxter Company.
Steamer WEST SEQUANA, from San Francisco; general cargo for Struthers & Barry.
Steamer ROMAGNE, from Everett; cargo of lumber for local dealers.
Steamer BLUE TRIANGLE, from Boston; general cargo for the Robert Dollar Company.
Steamer PHYLLIS, from Portland; cargo of lumber for local trade.
Tank steamer LUBRICO, from San Francisco; in ballast to load oil for the Standard Oil Company.
Steamer WAPAMA, from San Francisco; general cargo for the McCormick Steamship Company.

CARGO VESSELS DUE TO DEPART

MONDAY, FEBRUARY 4

Tanker ARDMORE, for New York; cargo of oil for the Standard Oil Company.
Steamer CENTAURUS, for Philadelphia; general cargo for the Isthmian Line. Norton Lilly Company, local agents.
Steamer F. J. LUCKENBACH, for New Orleans; general cargo for the Luckenbach Line.
Tank steamer LUBRICO, for New York; cargo of oil for the Standard Oil Company.
Steamer MANCHURIA, for New York; passengers and general cargo for the Panama-Pacific Line. Pacific Steamship Company, local agents.
Steamer OREGON, for Gray's Harbor; in ballast to load lumber for local dealers.
Steamer ROSALIE MAHONY, for Redondo; partial cargo of lumber for local dealers.
British tank steamer SAN GREGORIO, for Montevideo; cargo of gasoline for the Eagle Oil Company. Shell Oil Company, local agents.
Steamer STANWOOD, for Santa Barbara; partial cargo of lumber for local dealers.
Steel MARINER, for Yokohama; general cargo for the Isthmian Line. Norton, Lilly Company, local agents. Pulled in Sunday.
Tank steamer WM. ROCKEFELLER, for New York; cargo of oil for the Standard Oil Company.

PASSENGER SCHEDULE

ARRIVALS

Feb. 4—Yale, San Diego, 2 p.m.
Feb. 5—Ruth Alexander, from Seattle, 8 p.m.
Feb. 5—Admiral Fiske, Portland, 10 a.m.
Feb. 6—Yale, San Francisco, 10 a.m.
Feb. 6—Humboldt, San Francisco, 4 a.m.
Feb. 6—Admiral Fiske, San Diego, 8 p.m.

DEPARTURES

Feb. 4—Yale, for San Francisco, 4 p.m.
Feb. 4—Manchuria, New York, 6 p.m.
Feb. 5—Admiral Fiske, San Diego, 8 p.m.
Feb. 6—Yale, San Francisco, 10 a.m.
Feb. 6—Dorothy Alexander, San Diego, 10 a.m.
Feb. 6—Humboldt, San Francisco, 8 p.m.

VESSELS IN PORT

San Port Index for Berth Location.

	Berth
Steamer Avalon	135
Motorship Angel	41
British steamer Alexander	Anchor
Barkentine Aurora	Anchor
Tank steamer Ardmore	191
Tank steamer Arthurton	214
Steamer Bostvalla	152
Tank steamer Betterton	211
Steamer Bergen	189
Steamer Bowdoin	224
Steamer Crastle Hall	139
Steamer Cabrillo	140
Steamer Centaurus	130
Steamer City of Los Angeles	136
Steamer Diana Dollar	147
Steamer Dorothy Luckenbach	57
Barge Dimple	224
Yacht Encinalman	194
Steamer F. J. Luckenbach	57
Steamer Hermosa	194
Steamer Harvard	191
Motorship Jeanette K.	243
Steamer Jessie H. Morse	232
Tank steamer Lobrico	94
Tank steamer Lubrico	216
Steamer Montcalm	196
Schooner Minnie A. Caine	209
Barkentine Makawell	Anchor
Steamer Manchuria	153
Steamer Nevadan	139
Steamer Oregon	224
Steamer Point Arena	74
Panaman motorship Principio	241
Steamer Rosalie Mahony	224
Schooner Rose Mahony	Anchor
Steamer Sudowesco	53
Auxiliary Schooner Seguoia	Anchor
Schooner Speedway	Anchor
Steamer San Diego	96
British steamer San Gregorio	167
Steamer Stanwood	159
Steamer Sierra	74
Steamer Samoa	224
Steamer Tejon	219
Motorship W. R. Chamberlin, Jr.	199
Tanker Wm. Rockefeller	101
Schooner William H. Smith	209
Schooner Wm. G. Irwin	41

CATALINA SERVICE

Steamer AVALON leaving Water-street shed, at foot of Canal avenue, Wilmington, daily at 10 a.m., arriving Avalon, 12:25 p.m.; returning, leaving Avalon at 2:30 p.m., arrives Wilmington at 5:30 p.m.

DEPARTMENT OF COMMERCE

Coast and Geodetic Survey

Tides, Los Angeles Harbor

Note—The following tabulation of the tides is compiled from the Pacific Coast Tide Tables of the United States Coast and Geodetic Survey. The tides are arranged in the order of their occurrence, beginning with the first tide after midnight, which is the left-hand column. There are usually four tides, two high and two low, per day; but occasionally what would be the fourth tide occurs after midnight and thus becomes the first tide of the next day. The columns of heights give the elevation of each tide above the plane of reference of the Coast and Geodetic Survey chart soundings, except where the numbers are preceded by the minus sign, or dash, when the heights are below the plane. The tabulations are furnished by the Field Station of the Survey, Custom House, San Francisco, Cal.

Sunrise and sunset are computed for Los Angeles Harbor. Moonrise and moonset for Los Angeles.

TIDES, FEBRUARY, 1924

Day	Time	Hgt. Low.	Time	Hgt. High.	Time	Hgt. Low.	Time	Hgt. High.
4	2:36	1.7	8:18	7.0	3:30	—1.1	9:30	4.9
5	3:13	1.5	9:19	6.8	4:14	—0.9	10:25	5.0
6	3:54	1.3	9:59	6.4	4:58	—0.5	11:01	4.9
7	4:35	1.1	10:36	5.9	5:41	—0.1	11:36	4.9
8	5:17	1.0	11:15	5.3	6:26	0.5		

SUN AND MOON

Day	Sunrise	Sunset	Moonrise	Moonset
4	7:02	5:01	6:25 A.M.	5:22 P.M.
5	7:01	5:02	7:16 A.M.	6:24 P.M.
6	7:00	5:03	8:10 A.M.	7:25 P.M.
7	6:59	5:44	8:58 A.M.	8:24 P.M.
8	6:58	5:45	9:02 A.M.	9:21 P.M.

ARRIVALS AND CLEARANCES AT WORLD'S PORTS

[BY A. P. NIGHT WIRE]

SAN DIEGO, Feb. 3.—Arrived: Columbia, Yokohama, 9 a.m.; Yale, San Francisco, 9 p.m.; Tamalpais, Los Angeles, 9 a.m.
Departed: La Purisima, Los Angeles, 11 p.m.

PORTLAND, Feb. 3.—Arrived: Meighan Maru, (Japanese), 6 a.m., Kobe; motorship Missourian, 4 p.m., New York; Diego, 4 a.m., Coos Bay; W. S. Porter, 9 a.m., Gaviota.
Departed: Seiho Maru (Japanese), 6 a.m., Yokohama; Larkspur, 10 a.m., San Francisco; Col. E. L. Drake, 11 p.m., Los Angeles.

SEATTLE, Feb. 3.—Arrived: Georgina Ralph, 5:20 p.m., Makito, 10:15 a.m., motorship Peoria Lane, 8:30 a.m., Suwarinoo, 2 a.m., Lancaster, 3 a.m., Orient, 1:15 a.m., San Francisco; K. I. Luckenbach, 7 p.m., Portland; Admiral Farragut, 2 p.m., Everett; Alderbaran, 7:15 p.m., Balboa; Rio Azul, 8 p.m., Port Townsend.
Departed: Yoshikawa, 10 a.m., Nome; Seafarer, 6 p.m., San Francisco; Matsiko, 2:25 p.m., Tacoma; Admiral Rodman, 2 p.m., Catchopeak, yesterday, Port Angeles; Eagle No. 51, yesterday, Puget Sound ctrp.

VALDEZ (Alaska) Feb. 3.—Departed: Alaska, 10 a.m., southbound.

SEWARD (Alaska) Feb. 3.—Departed: Alaska, yesterday, southbound.

VICTORIA (B. C.) Feb. 3.—Arrived: President Grant, yesterday, Seattle.
Departed: President Grant, yesterday, Manila.

EVERETT (Wash.) Feb. 3.—Arrived: Admiral Farragut, yesterday, 4 p.m.
Departed: Santa Inez, 6 a.m., San Francisco; Barbara C, 5 a.m., Bellingham.

PORT TOWNSEND (Wash.) Feb. 3.—Arrived: Rio Azul, 2 p.m., Shanghai.

TACOMA, Feb. 3. — Arrived: Albion Star, Liverpool, 2:55 p.m.; Mogul, British Columbia, 5 p.m.
Sailed: Margaret Dollar, Seattle, 7 a.m.; Victoria, Seattle, 5 p.m.; Anzac, British Columbia, clearing night; Rhesaul, Seattle, 9 p.m.; Edward Luckenbach, Boston, 10 p.m.

RADIO REPORT

The Radio Corporation of America, in co-operation with the United States Public Health Service and the Seamen's Institute, will receive requests for medical and surgical service from ships at sea through the KSZ station at Los Angeles Harbor and its KPH station at San Francisco, without cost.

[BY RADIO CORPORATION OF AMERICA]

WILMINGTON STATION

Noon, February 2

STEELMAKER, Balboa for Los Angeles, 1165 miles northwest of Balboa.
ANTIETAM, New Orleans for Los Angeles, 1754 miles south of Los Angeles.
STEEL TRADER, Balboa for San Diego, 1258 miles northwest of Balboa.
GEORGIAN, Balboa for Los Angeles, 1196 miles northwest of Balboa.
PENNSYLVANIA, New York for Los Angeles, 1562 miles south of Los Angeles.
HAGOOD, Balboa for Los Angeles, 1033 miles northwest of Balboa.
SANTA CLARA, New York for Los Angeles, 1238 miles south of Los Angeles.
EDGAR BOWLING, Balboa for Los Angeles, 1097 miles northwest of Balboa.
ACME, Providence for Los Angeles, 1358 miles south of Los Angeles.
CAPE COD, Balboa for Los Angeles, 1299 miles south of Los Angeles.

5 p.m., February 2

F. H. HILLMAN, San Francisco for London, 1684 miles south of San Francisco.
LEBORE, San Francisco for Chile, 1735 miles southeast.
MOLOKAI, San Francisco for Honolulu, 2095 miles from San Francisco.
WEST IVAN, Los Angeles for Yokohama, 936 miles west of Los Angeles.

Noon, February 3

EURANA, New York for San Francisco, 515 miles south of Los Angeles.
MILLER COUNTY, Los Angeles for Philadelphia, 472 miles south of Los Angeles.
NORTHWESTERN MILLER, San Francisco for Glasgow, 100 miles south of Los Angeles.
CENTAURUS, San Francisco for Los Angeles, 168 miles south of San Francisco.
DIXIE ARROW, Los Angeles for New York, 444 miles south of Los Angeles.
CECIL COUNTY, Los Angeles for New York, 656 miles south of Los Angeles.
AGWISUN, New York for Los Angeles, 833 miles south of Los Angeles.
PENNSYLVANIA SUN, Los Angeles for Philadelphia, 867 miles south of Los Angeles.
ACME, Providence for Los Angeles, 925 miles south of Los Angeles.
THOMAS WILLIAM, New York for Los Angeles, 553 miles south of Los Angeles.
CAPE ANN, Los Angeles for New York, 237 miles south of Los Angeles.
WM. ROCKEFELLER, New York for Los Angeles, 156 miles south of Los Angeles.
ARDMORE, Vancouver for Los Angeles, 257 miles north of Los Angeles.
TUSCALOOSA CITY, San Diego for Liverpool, 875 miles south of San Diego.
STEEL MARINER, Galveston for Los Angeles, 120 miles south of Los Angeles.
D. G. SCOFIELD, New York for Los Angeles, 1927 miles south of Los Angeles.
STEEL AGE, Los Angeles for Honolulu, 368 miles southwest of Los Angeles.
ALGONQUIN, Los Angeles for Balboa, 734 miles south of Los Angeles.
J. N. PEW, Los Angeles for Balboa, 752 miles south of Los Angeles.

5 p.m., February 3

MOERDYK, Los Angeles for Colon, 25 miles south of Los Angeles.
H. M. STOREY, Balboa for Los Angeles, 371 miles south of Los Angeles.
VIKING, Frazier River for Los Angeles, 105 miles north of Los Angeles.
ELDORADO, New Orleans for Los Angeles, 780 miles south of Los Angeles.
ADMIRAL DEWEY, Los Angeles for San Francisco, 18 miles from Los Angeles.
PHYLLIS, Portland for Los Angeles, 180 miles north of Los Angeles.
ROMAGNE, Everett for Los Angeles, 165 miles north of Los Angeles.
DAORTAN, Los Angeles for Balboa, 619 miles south of Los Angeles.
S. C. T. DODD, San Francisco for Paulsboro, 563 miles south of San Francisco.
ORCUS, San Francisco for Palta, 875 miles south San Francisco.

SAN FRANCISCO STATION

5 p.m., February 2

MATSONIA, Hilo for Honolulu, left Hilo 9 p.m.
TAHITI, San Francisco for Sydney, 2635 miles from San Francisco.
MAUNALA, San Francisco for Honolulu, 1355 miles from San Francisco.
SCOTLAND MARU, Panama for Yokohama, 950 miles south of San Francisco.
WHEATLAND MONTANA, Vancouver for Shanghai, 224 miles from Vancouver.
STEEL TRADER, Los Angeles for Kobe, 1200 miles west of Los Angeles.
ENTERPRISE, Hilo for San Francisco, 1504 miles from San Francisco.
WILHELMINA, Honolulu for San Francisco, 1041 miles from San Francisco.
EKNARN, San Francisco for Brichane, 800 miles west of San Francisco.
WEST IVAN, Los Angeles for Yokohama 936 miles west of Los Angeles.
SUNUGNICO, Gray's Harbor for New York, barbound Gray's Harbor.

8 p.m., February 2

LURLINE, Honolulu for San Francisco, 1288 miles from San Francisco.
YANKEE ARROW, San Francisco for Hongkong, 815 miles west of San Francisco.
NORTH ALDEN, Everett for San Francisco, 295 miles from San Francisco.
KEWANEE, at Garlock.
TOZ SEA LION, towing Cuiburra, San Francisco for Los Angeles, 15 miles from San Francisco.
DOROTHY ALEXANDER, San Francisco for Seattle, 426 miles from Seattle.
MONTEBELLO, Martinez for Los Angeles, 379 miles from Los Angeles.
HOBBIA, San Francisco for Vancouver, left San Francisco 5 p.m.
LA PLACENTIA, Port San Luis for Vancouver, 385 miles from Vancouver.
MANUKAI, Seattle for Honolulu, 1091 miles southwest of Seattle.
WARWICK, Portland for Otsun, 483 miles from Otsun.
PRESIDENT HAYES, San Francisco for Honolulu, 341 miles west of San Francisco.
LATONIA, San Francisco for Orient, Lat. 27.47 N. Long. 142.29 W.
ATLAS, Richmond for Aberdeen, 511 miles from Aberdeen.
EAGLE, Everett for San Francisco, 104 miles from Everett.
ROBERT JOHNSON, Newport for Los Angeles, 37 miles south of Newport.
CHALLAMBA, San Francisco for Seattle, 387 miles north of San Francisco.
SANTA INEZ, Everett for Los Angeles, 924 miles from Los Angeles.
R. J. HANNA, Richmond for Port Alice, 545 miles from Port Alice.
EL SEGUNDO, Richmond for Willbridge, 232 miles from Willbridge.
MAKIKI, Los Angeles for San Francisco, 115 miles south to San Francisco.
J. A. COX, Los Angeles for San Francisco, 165 miles from San Francisco.
PHYLLIS, Portland for Los Angeles, 180 miles north of Los Angeles.
IOWA, Tacoma for San Francisco, 100 miles north of San Francisco.
CHARLES WATSON, Richmond for Marshfield, 310 miles from Marshfield.
TENYO MARU, Yokohama for San Francisco, 967 miles west of San Francisco.
CAPT. A. F. LUCAS, Richmond for Portland, 546 miles from Portland.
SENATOR, Los Angeles for San Francisco, 150 miles south of San Francisco, 5 p.m.
BEN LOMOND, Vancouver for Panama, 295 miles south of San Francisco.
ROMAGNE, Everett for Los Angeles, 165 miles north of Los Angeles.
MAHUKONA, Honolulu for San Francisco, 532 miles from San Francisco.
STEEL AGE, Los Angeles for Honolulu, 368 miles west of Los Angeles.
POMONA, Los Angeles for San Francisco, 137 miles from San Francisco.
JADDEN, Port Arthur for Osaka, 510 miles west of San Francisco.
INDIA ARROW, San Francisco for Woosung, 377 miles west of San Francisco.
ARIZONAN, Portland for San Francisco, 100 miles north of San Francisco.
AUSTRALIAN, Los Angeles for San Francisco, 290 miles south of San Francisco.

(BY FEDERAL TELEGRAPH)

LOS ANGELES STATION

Noon, February 2

IPSWICH, Los Angeles for Panama, 1122 miles southwest of Los Angeles.
KROONLAND, New York for Los Angeles, 2377 miles southwest of Los Angeles.
WEST GREYLOCK, Los Angeles for New York, 940 miles southeast of Los Angeles.
STEELMAKER, Baltimore for Los Angeles, 1165 miles northwest of Balboa.
AGWIMARS, Los Angeles for New York, 1089 miles northwest of Balboa.
J. A. MOFFETT, Jr., Los Angeles for New York, 712 miles northwest of Balboa.
SABINE SUN, Philadelphia for Los Angeles, 1685 miles southeast of Los Angeles.

2 p.m., February 2

ROBIN ADAIR, New York for San Diego, 835 miles southeast of San Diego.
ALISTER ALIEN, Los Angeles for San Francisco, 38 miles northwest of Los Angeles.
NAYARIT, La Union for Los Angeles, 58 miles north of Cape Falso.
NEWPORT, San Francisco for Cristobal, 388 miles southeast of San Francisco.
FRANK G. DRUMM, Honolulu for Los Angeles, 1831 miles east of Honolulu.
SAN JUAN, Chanperico for Mazatlan, 446 miles northwest of Champerico.
M. A. BRITON, San Francisco for Balboa, 1350 miles southeast of San Francisco.
SOVEN, Port San Luis for Manila, 1468 miles west of Port San Luis.
CATHWOOD, Balboa for Los Angeles, 1906 miles southeast of Los Angeles.
EL LOBO, Balboa for Los Angeles, 935 miles northwest of Balboa.
STEEL NAVIGATOR, New Orleans for Los Angeles, 956 miles northwest of Balboa.

2 a.m., February 3

CITY OF BRISTOL, Balboa for Honolulu, 1170 miles south of San Francisco.

Noon, February 3

BLUE TRIANGLE, Philadelphia for Los Angeles, 190 miles south of Los Angeles.
LILLIAN LUCKENBACH, Los Angeles for New York, 740 miles south of San Diego.
PENNSYLVANIA, Jacksonville for Los Angeles, 1270 miles south of Los Angeles.

5 p.m., February 3

Yacht VENETIA, San Diego for San Francisco, 166 miles north of San Diego.
WEST SEQUANA, San Francisco for Los Angeles, 120 miles north of Los Angeles.
LUBRICO, San Francisco for Los Angeles, 88 miles north of Los Angeles for Los Angeles.
NEWPORT, Los Angeles for Panama, 233 miles south of Los Angeles.
NAYARIT, La Union for Los Angeles, 480 miles south of Los Angeles.
FOREST KING, Columbia River for Los Angeles, 180 miles north of Los Angeles.

JAPANESE GIVE WILSON PRAISE

Leaders Pay Tributes to Character of Man

Orient Joins America in Sorrow at Loss

Stand for World Peace is Highly Lauded

[BY CABLE AND ASSOCIATED PRESS]

TOKIO, Feb. 4.—Premier Kiyoura and other Japanese notables today expressed sorrow at the death of Woodrow Wilson and paid tribute to the war President's memory.

"As President of the United States in war time, Mr. Wilson's position was of inestimable importance and his policies were of the widest effect, the consequences of which are yet unseen," the Premier asserted. "No wise statesman would disagree with his principles, and so effective was his appeal to the more generous instincts of the nations that even those that doubted the efficacy of his policies were forced to regard him with the highest esteem. His position in history is established and his death is mourned in Japan as all over the world."

Kijuro Shidehara, former Japanese Ambassador to the United States, voiced deep regret and described Mr. Wilson as "the great figure at the White House at probably the most acute time in the history of the world." He added: "His dramatic stand for international friendship and co-operation, whether the fruits are direct and immediate or not, is sure to leave him a historic figure."

Keishiro Matsui, former Japanese Ambassador at Paris and delegate to the Versailles Conference, declared the ex-President's death is lamentable throughout Japan. "I had the honor," he continued, "of knowing him at Paris and the news of his death, therefore, affects me personally. At perhaps the most crucial period in history Mr. Wilson had incalculable influence. Whether men supported or opposed his policies, none could deny the virtue of the principles he ardently advocated for friendship and understanding among nations."

PRAISES MOTIVES

Count Sutemi Chinda, another envoy to the Versailles conference, praised the motives and ideals of Mr. Wilson. Recalling the time when he was Ambassador at Washington in 1913, Count Chinda said that Mr. Wilson did all he could within the limitations of his executive power to provide an equitable settlement of the California alien land law controversy which arose at that time.

"His thoughts," continued Count Chinda, "soared to a high plane of humanity and justice at Versailles and increased my admiration for him. His motives always were lofty and noble, but whether always in keeping with actualities is another question."

Count Chinda asserted Japan's failure to win the race-equality fight in the United States could not be attributed to the former President.

CONVICT TELLS MURDER STORY

(Continued from First Page)

want to talk about it at first, but finally as though he couldn't stand holding back any longer, he told me that he had killed Schick. 'We had gone out to my home on Mission Road,' he said, 'at about 3 o'clock that afternoon that Schick disappeared. We had been having an argument about $250 which he said I owed him, and I knew things had finally come to the pass which I had feared two months ago.

SLAYING DESCRIBED

"'I told him that I would pay him right then and for him to sit down and write me out a receipt. He sat at the table with his back to me and as I looked at him something came over me—I don't know what it was—anyhow I reached down and sank my thumbs into his throat. He tried to get to his feet but couldn't because I was so much bigger than he was. His struggles grew weaker and weaker and finally he fell to the floor and I felt his heart and it had stopped beating.'

"'Then I came to myself and I knew I had killed him and I had to do away with his body somehow. So I thought of boiling the flesh down to nothing and of then burning the bones.

"'So with a knife I cut off his head and cut off his legs at the hip and then I cut his legs in two at the knees. It was an awful job. I got a big kettle and built a fire under it and put some water in it. Then I dropped the head in the water. It boiled all night, but the flesh didn't boil only partly away. But I was so afraid that someone would find it that I knew I had to get some better way of disposing of the body. Then I tried to burn the legs in the open fire, but this didn't work either. So I finally put the trunk and the arms and the thighs and the half-burned legs and the head in a packing box and I disposed of it.'

"'Where did you take it?' asked him.

"'That's the last thing I'll ever tell, but it's where they won't find it in a hurry,' he said. He warned me never to tell about what he said, and he seemed awfully happy to get it off his chest.

"In the next few days I was taken to San Quentin and put into a death cell. There the chaplain came to talk to me. I thought over the matter, and I felt that if I was going to get salvation for my sins it would be necessary for me to tell what I knew. So I called the prison authorities and I told them what Clark had told me."

DERIDED BY DEFENSE

Hendrix's statement, it was announced, will have no bearing on his own case. Clark's attorneys greeted the announcement of the confession with scorn. "A lot of bunk," they characterized it. "A man who himself is a convicted murderer, and who is sentenced to be hanged isn't a credible witness by any means. Hendrix is trying to save his own neck by putting Clark's head in the noose."

Interested observers see in the Hendrix story a slow tightening of the evidence against Clark. They point to the fact that it corroborates stories told by neighbors of the Clarks, of a terrific battle, a battle in which loud cursing, the crash of overturned furniture and a series of dull thuds ended in a grewsome silence.

They tell of how Clark, obviously excited, called on Mrs. Schick that evening and announced that Schick had fled the city and of how Clark 'ater came to her home and handed her Schick's keys, and all this after her husband had that morning kissed her goodbye and gone to work with apparently not a care in the world, and of how, after Schick's disappearance, Clark became suddenly prosperous.

STATE CONFIDENT

It is pointed out in this connection that Schick at the time he vanished was supposed to have had some $5000 on his person Add to this the stories of numerous witnesses as to the "witch's cauldron," a giant kettle under which a fire burned unremittingly for three days and three nights at the time Schick vanished. Those same witnesses tell of a strange odor coming from the fire—and it is well known that the smell of burning human flesh is like to none other known to man. All these stories have been told to the grand jury. Some have been told in the preliminary hearing of the forgery charges pending against Mr. and Mrs. Clark. All will be told, the District Attorney assures, in the trial and hearing to come.

His confidence is evidenced by the fact that he has filed murder charges without discovery of the corpse—the corpus delecti which must always be proven in a court of law.

WILSON WAS MISSISSIPPI FIREFIGHTER

Made Honorary Member of Gulfport Company for His Help in Saving Home

[BY A. P. NIGHT WIRE]

GULFPORT (Miss.) Feb. 3.—In the death of Woodrow Wilson, the Gulfport hook-and-ladder fire company lost an honorary member who obtained a place on the roll because of an incident that occurred nearly eleven years ago while the then President was spending a Christmas vacation at Pass Christian, near here.

The President, his family and several others arrived in Pass Christian on Christmas morning and occupied "Beauilieu," the home of Mrs. Thomas Herndon.

Carrying out orders to devote himself entirely to rest and outdoors, Mr. Wilson sidetracked all affairs of State and, accompanied by Rear-Admiral Cary T. Grayson and secret service men, either devoted the days to golf or to motoring.

It was on one of his motor trips that the President became a fireman. Discovering smoke rising from the roof of the residence of Judge J. H. Neville, Mr. Wilson rushed to the house to warn the occupants.

Mrs. Neville opened the door and, immediately recognizing the President, invited him to come into the parlor.

"Not now," Mr. Wilson cried. "I think your house is on fire and we've come to put it out."

He then took command of the battle against the flames and with the assistance of his party soon extinguished them. The Gulfport hook and ladder company arrived on the scene just as the President's impromptu fire company put the finishing touches to the fire.

A few days later the fire department sent a delegation to the Herndon mansion and conferred on Mr. Wilson an honorary membership in the organization.

Denatured alcohol will not freeze until the temperature falls to 200 deg. below zero, and for this reason is popular as a mixture with water for automobile radiators in winter.

Demand BAYER ASPIRIN

SAY "BAYER" when you buy—Genuine

Proved safe by millions and prescribed by physicians

Colds Headache Neuralgia Lumbago
Pain Toothache Neuritis Rheumatism

Genuine → Accept only "Bayer" which contains proven directions

Handy "Bayer" boxes of 12 tablets
Also bottles of 24 and 100—Druggists

Aspirin is the trade mark of Bayer Manufacture of Monoaceticacidester of Salicylicacid

DANERSK FURNITURE

Reduced Prices This Week

Bedroom Groups, Painted Dining Room Group, occasional pieces in Walnut, Maple and Mahogany.

RALPH COOK SCOTT
2869 West Seventh St.

Ah-h-h! So delicious HOT. For aroma that whets your appetite, flavor that tempts your palate, and cheer that warms your heart, serve really choice tea HOT.

Served at the largest hotels in Los Angeles!

Ridgways Tea

1 lb., ½ lb., ¼ lb. and 10c tins
Directions on every TIN

RIDGWAYS GUARANTEE: Each package must prove that it is choicest tea you can buy at the price—or your grocer will gladly refund your money. Distributors: M. A. NEWMARK & CO.

Your Business Experience Plus Ours—

Create a "Living Trust" and you fortify your experience and judgement in the management of your property with ours.

You relieve yourself of annoying details—the payment of taxes, insurance and the collection of income.

Our Trust Officers will gladly submit to you plans for a Living Trust.

TRUST DEPARTMENT

SECURITY TRUST & SAVINGS BANK
SAVINGS COMMERCIAL TRUST

Capital and Surplus $10,525,000
Resources over $200,000,000

Complete trust services available at our
Head Office 5th and Spring Sts. Guaranty Office 7th and Spring Sts.
Hollywood Branch - Long Beach Branch
Pasadena Branch.

FOR BURNING ECZEMA

Apply Zemo, the Antiseptic Liquid—Easy to Use

From any druggist for 35c, or $1.00 for large size, get a bottle of Zemo. When applied as directed it effectively removes Eczema, quickly stops itching, and heals skin troubles, also Sores, Burns, Wounds and Chafing. It penetrates, cleanses and soothes. Zemo is a clean, dependable and inexpensive, antiseptic liquid. Try it, as we believe nothing you have ever used is as effective and satisfying. Zemo Soap, 25c—Zemo Ointment, 50c—[Advertisement.

Cured Dropsy — Stomach Trouble

Mrs. E. A. Pretzinski, 627 E. 8th st., Los Angeles, Cal., writes—I was afflicted with Dropsy, my Heart was so bad that I was unable to lie down. My liver was greatly enlarged. I was confined to my bed for days and had been tapped 3 times and given up hope of recovery. Dr. Chamberlain's Herbal Medical Treatment restored me and I will recommend the same for you, so why suffer?

Unequalled success with STOMACH, HEART, LIVER, KIDNEY AND CHRONIC DISEASES ALSO GALL STONES, RHEUMATISM, PRESSURE AND IMPOVERISHED BLOOD

We have a treatment for each disease. You are invited to call. Write for free pamphlet. Superior Truss fitted.

Dr. F. E. Chamberlain's Herbal Medical Institute
N.D.D.C., Ph.C., M.C., 316 W. 10th St.—Tel. 60-205
In attendance—Physician, Surgeon, Pharmacist, Specialist, Chiropractor. 27 Years in Los Angeles. Hours 9 to 5, Sundays 11 to 1

TO THE STOCKHOLDERS:

The annual meeting of the Stockholders of the G. CHAFFEE COMPANY will be held at the office of the Company, 912 East Third Street, Los Angeles, California, on Monday the 4th of February, 1924, at 10 o'clock A.M. for the purpose of electing directors and for the transaction of such other business as may be brought before said meeting.

January 2nd, 1924.

H. G. CHAFFEE COMPANY
H. G. Ch

Complete Furnishers of Successful Homes

Barker Bros

Broadway Between Seventh and Eighth

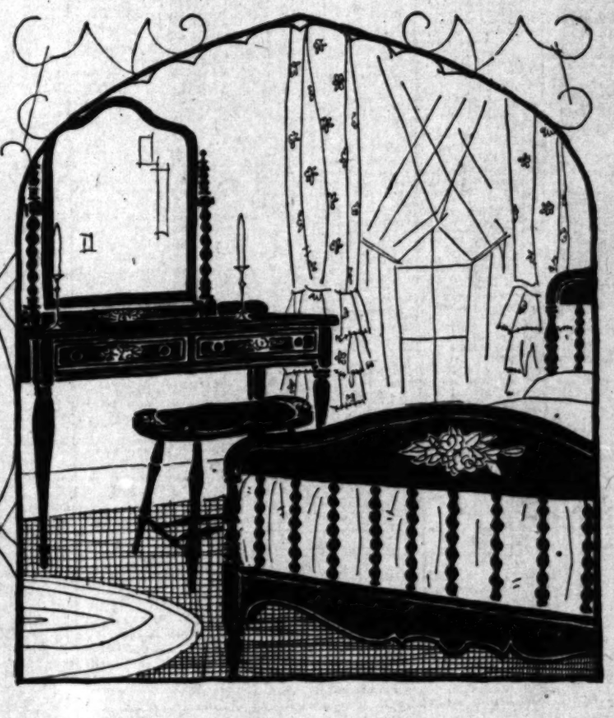

Decorated Breakfast Group Complete $65.00

Color, in charming combination! That alone, this time of year, is the refreshing note that makes breakfast rooms a joy! In addition, this particular group is all hardwood, complete with server, table and four cane seat chairs at a surprising saving. Gray enamel—a dash of orange—some black for richness—and effectiveness is quite complete.

Glazed Green Enamel Group—New for Bedrooms

Softest tone, the soothing yet refreshing green that seems just made for bedroom color harmony! And to that richness is added the beauty of exquisite pastel decorations! Very splendidly constructed—with value exceptional — beds, $77.50; dressing table, $67.50; chiffonette, $67.50; dresser, $82.50; writing table, $42.50; Windsor chair, $18.50: bench $18.50.

THE NEW in furniture fashion awaits you now at every hand. And to newness is added value so extraordinary at Barker Bros. that the usual joy of furnishing a home is doubled. This, a page that but hints at the interest in this week's offerings.

Upholstered Chair A Feature, $35.00

The new, slender type that takes its place so admirably in every kind of living room! Because use is made of remnant lengths for upholstery, this very low price is possible. Splendid quality velour at $35.00. Chair to match, $35.

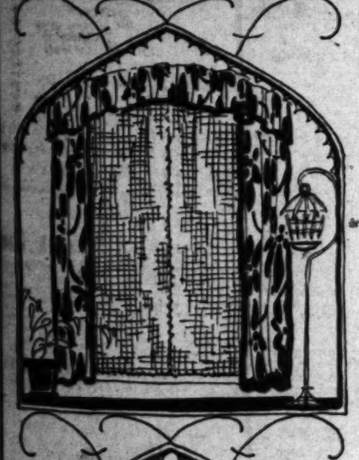

135 Pairs of Curtains Only $4.25 Pair

What interesting choice and what economy you may practice while 135 pairs last. Both net and fabric, splendid quality, various types in groups of 1 to 18 of a pattern. All of them very much finer than can be bought usually at $4.25 a pair.

A Hoover Vacuum Cleaner—Bought Now

—will serve as health insurance for your entire household—keeping rugs, draperies, mattresses—everything about the house faultlessly clean—with so little energy. Barker Bros.' easy terms make it a simple matter to own a Hoover.

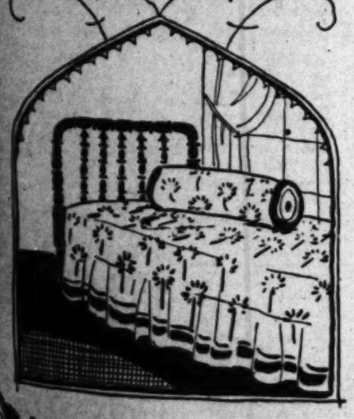

Double Day Bed Unusual at $60.00

Interesting design makes it an attractive as well as a useful addition to home's furnishing! Convenient in living-room, sunroom, bedroom, for daytime siesta, and as extra double bed when one is needed. Mahogany finish ends, complete with Barker Bros.' Own Make mattress pad, covered with gay cretonne of very excellent quality. Feature, $60.00.

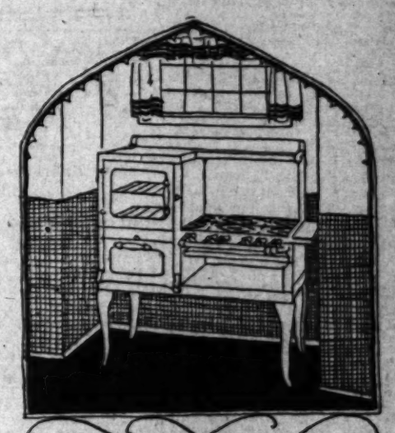

Choose from Fifty Styles of A. B. Ranges

Aristocrats of the gas range family! Famous A.B., only at Barker Bros. in Los Angeles—known everywhere for quality—durability—satisfactory service. All snow-white or part-white, handsome nickel trimmings, rust-proof oven linings. All prices with complete range—from $42.50 to $325.00—purchasable on easy terms—your old stove as part payment.

Wool-Mixed Blankets Special, $5.95

No need to label them "special"—after you have seen the quality—felt the softness—admired the clear, large plaids in really beautiful shades of rose, blue, tan, gray and lavendar. The value is obvious at $5.95 a pair!

New Klearflax Rugs 9x12—$54.00

Banded patterns—the rich plainness of centers brought out by the harmonizing band in darker shade. Thus you get the wearing qualities for which Klearflax Linen rugs are known—the beauty of new patterns—and yet may practice very decided economy.

When You Choose Your Sterling Flatware—

—be certain to learn the individual merit of these new and distinguished patterns—Georgian Maid, Rosalind, Sedan, Deerfield and Trianon—the latter to be matched with hollow-ware, making a complete silver table service. With selection so wide, one's choice is certain to be happy.

NEWS OF SOUTHERN COUNTIES

FRESNO POISON CASE UP TODAY

To Ask Death Penalty for Mrs. Eliza Potegian

State Asserts She Killed Two of Her Family

Combine Two Indictments for Single Trial

[EXCLUSIVE DISPATCH]

FRESNO, Feb. 3.—What is expected to be one of the most dramatic and bitterly fought murder cases ever heard in the Fresno county courts will open tomorrow morning when Mrs. Eliza Potegian, Fresno, asserted "poison murderess" goes on trial before Superior Judge J. E. Woolley on two murder indictments combined in one case.

One indictment charges Mrs. Potegian with the murder of her 15-year-old step-daughter, Margaret Potegian, who died of arsenic poisoning in a local sanatorium last September, and the other declares Mrs. Potegian responsible for the death last June of her husband, Setrak Potegian, whose exhumed body revealed traces of arsenic.

TO ASK DEATH PENALTY

Asst. Dist.-Atty. Denver S. Church and Asst. Dist.-Atty. Gilbert H. Jertberg will handle the prosecution, and Mrs. Potegian will be defended by Attorney Philip Conley. The State will ask for the death penalty on the ground that the two crimes were cold-bloodedly premeditated and part of a plot on the part of Mrs. Potegian to exterminate the entire family of her husband because of hatred and a desire to obtain control of the Potegian property, including a sixty-acre vineyard.

The defense already has indicated that an attack will be made on an asserted confession obtained from Mrs. Potegian after her arrest and imprisonment in the County Jail, and an effort will be made to prevent introduction of the statement as evidence. Conley has stubbornly resisted every preliminary step by the prosecution attorneys.

MAY TAKE LONG TIME

Selecting a jury will start early in the morning, and the process is expected to take between ten days and two weeks because of the amount of interest excited by the case, and the question of race prejudice. A special venire of fifty has been called because of the fact that the regular 1923 venire had been exhausted, and the 1924 venire has not yet been drawn. It is probable that the list of fifty will be exhausted and another special venire will have to be drawn.

The death of Margaret Potegian, the prosecution will claim, was caused by arsenic mixed in an okra stew by Mrs. Potegian last August and fed to both the girl and her brother, Georken Potegian, 21 years old. Both were taken violently ill, the girl dying in the Sample Sanatorium, and the boy recovering. According to the lad, both he and his sister had been made ill on other occasions after drinking coffee prepared by the step-mother, as well as an uncle, M. Potegian.

WOMAN HANGED HERSELF

Sensation was added to the case after Mrs. Potegian's arrest when her aged mother, Mrs. Marie Torosian, hanged herself at the climax of an investigation by the authorities. After the suicide many bottles of home-made grape juice, asserted to contain large quantities of arsenic were found at the Potegian and Torosian homes.

Suspecting that the death of Setrak Potegian was not caused by tuberculosis, as noted on the death report, the authorities had his body exhumed and parts sent to Prof. Robert Swain of Stanford University, who reported presence of arsenic. A Coroner's jury which was impaneled when the body was exhumed and an autopsy made, gave a verdict that Potegian's death was caused from arsenical poisoning, but did not fix the responsibility. Another indictment was voted and on motion of the District Attorney the two cases were combined and set for trial tomorrow.

LONG BEACH BANKS MERGE IN PURCHASE

By a "Times" Staff Correspondent

LONG BEACH Feb. 3.—Control of the Citizens' State Bank of Long Beach has been purchased by the newly organized Central Bank here, it was announced today by O. L. Cianton, manager of the Citizens' bank. The Central bank, Mr. Clanton said, will surrender its charter and take the name of the purchased institution. Frank F. Merriam, speaker of the State Assembly, will be president; H. O. Henderson, vice-president; Charles Heartwell, treasurer, and Ralph W. Lewis, secretary and cashier, according to Mr. Clanton. The Central bank was organized by Mr. Merriam and a group of Long Beach capitalists.

SHOTGUN ACCIDENT IS FATAL TO YOUTH

[LOCAL CORRESPONDENCE]

SANTA ANA, Feb. 3.—John Walter Tantlinger, 16 years of age, was killed late last night in Peter's Canyon, when a shotgun was discharged accidentally. He was ascending a hillside with Ila Graham, a companion, and pulled the shotgun up the bank. The shot struck him in the side. Tantlinger was a son of Mr. and Mrs. W. W. Tantlinger of Tustin and was a student at Boys' High School here. Coroner Brown will hold an inquest in the case tomorrow.

NEW GRAMMAR SCHOOL

[EXCLUSIVE DISPATCH]

ARNARD, Feb. 3.—The town of Somis, near here, is to have a new grammar school. The bond election for the issuance of $30,000 bonds carried and plans for the new building are being made.

There's at Least One in Every Rooming-House - - - - - By BRIGGS

WORK ON HIGHWAY PLEDGED

State Road to the Eastern Line of Imperial County to be Graveled

[EXCLUSIVE DISPATCH]

EL CENTRO, Feb. 3.—Practical assurance that all sections of the State highway between Trifolium Canal, near Westmoreland and the eastern limits of Imperial county, not now paved, will be graded and graveled, was given by officials of the State Highway Commission at an informal meeting of good road workers here. J. J. Sullivan, recently made chief engineer of the commission, accompanied by J. H. Hughes and S. V. Cortelyou, met with the valley men and discussed the road plans of the commission in Imperial county.

It was made plain that lack of funds will prevent the commission from paving any more road this year in this county, b t the officials are anxious to put the highway in such shape that it may be traversed easily throughout its length from the end of the pavement near its terminus at Trifolium Canal, through Brawley, Imperial, El Centro, Holtville, across the sand hills and through the Yuma Indian Reservation. Twenty-eight miles of paving have just been completed between the East Side Highland Canal and the sand hills.

FERTILIZER CONCERN PLANS FOR ACTIVITY

[LOCAL CORRESPONDENCE]

BURBANK, Feb. 3. — After weeks of waiting for the State authorities to place the stamp of approval upon the formula employed by the Pep Chemical Company in the preparation of its commercial fertiliser, the factory is speeding up operations. The requirement of the State law is such that labels on fertiliser containers must contain certain specified information. Before this could be done, the State found it necessary to make a number of analyses of the product. It is the expectation that in a few weeks the manufacturers will be shipping in carload lots.

TATUM TO ADDRESS INGLEWOOD REALTORS

[LOCAL CORRESPONDENCE]

INGLEWOOD, Feb. 3.—C. C. C. Tatum, past president of the California Real Estate Association, and recently elected vice-president of the National Association of Real Estate Boards, will be the speaker at Monday's luncheon meeting of the Inglewood Realty Board, it is announced by Frank D. Parent, president. O. H. Vickery, vice-president of the California Real Estate Association, will also address the Inglewood board, and A. F. Krause, authority on income tax matters, will explain the latest points and rulings in the law.

The meeting will be at Tom Jones Inglewood Country Club cafe.

URGES CUCUMBER CROP

[LOCAL CORRESPONDENCE]

VAN NUYS, Feb. 3.—Valley gardeners are urged by the Farm Adviser to diversify their production by entering more extensively into the growing of cucumbers adapted to meet the requirements of the packers. The success of last season's experiments in the Zelzah zone are said to have been responsible for this advice. The production of cucumbers for pickles is said to offer enticing returns.

ROTARIANS BID KIWANIANS

[LOCAL CORRESPONDENCE]

HUNTINGTON PARK, Feb. 3.—The newly organized Kiwanis Club has accepted an invitation from members of the local Rotary Club to be their guests at the regular noonday session to be held tomorrow. They will attend in a body.

MUST HALT WATER WASTE

San Bernardino Ranchers Warned of Arrest Unless Artesian Wells are Checked

[EXCLUSIVE DISPATCH]

SAN BERNARDINO, Feb. 3.—Warning of arrest and prosecution of ranchers and property owners who allow unchecked wells to flow, draining the artesian basins of the valley, has been issued by Dist.-Atty. George H. Johnson as the county adopted a drastic policy of water conservation.

The District Attorney said he had received complaints from ranchers, water companies and municipal water departments that a score of "artesian wells are flowing uncapped in the valley" and added that "in such years as this, when we are confronted with a possible dry year, the flow of all wells where water is going to waste must be checked."

Although water experts are not greatly alarmed over the probabilities of a dry year, conservation is being urged throughout the valley and the District Attorney has been asked to co-operate in enforcing water-saving laws if necessary to halt waste flow.

Burbank Seeks Better Sewage Disposal Plan

[LOCAL CORRESPONDENCE]

BURBANK, Feb. 3.—Civic bodies, headed by the manufacturers' division of the Chamber of Commerce, are organizing to descend in a body upon the City Trustees at their meeting Tuesday night in an appeal for a prompt and satisfactory solution of the sewerage disposal problem. Immediate action is essential it is asserted for, unless present unsatisfactory conditions are not permanently remedied, expansion will not be possible. In fact, it is threatened that if conditions are not immediately improved even the big Libby concern will be forced to go elsewhere.

The hope is that by an arrangement similar to the one entered into by Glendale with Los Angeles city it will be possible to connect the Burbank outfall with the metropolitan trunk line that is designed to serve San Fernando Valley. Negotiations with Los Angeles looking to this end will be urged. Opinion is that it would be futile to temporize further with either sewer farms or septic tanks, as the ultimate method of disposal is recognized as being through the Los Angeles outfall.

OXNARD CHAMBER IN SUCCESSFUL DRIVE

[EXCLUSIVE DISPATCH]

OXNARD, Feb. 3.—When a final check-up was made last night, following the 1924 campaign for members and finances for the Oxnard Chamber of Commerce, it was found that 501 members had been enrolled and over $12,000 subscribed. There were forty members of the chamber in two divisions, one led by Max G. Folcke and the other captained by Frank Canning. The campaign lasted several days, with Max Folcke's team leading. The losing team must pay a forfeit of a turkey dinner to the winners and, in addition, must act as waiters.

PLANT FOR PACKING TO BE LARGER

Contract for Annex Let by Citrus Association at Santa Paula

[EXCLUSIVE DISPATCH]

OXNARD, Feb. 3.—With addition to the packing-house of the Santa Paula Citrus Fruit Association in Santa Paula that town will be given the largest lemon packing-house in the world. More than 100 men will be at work on the new structure within a week. The new building is to be 215x194 feet and will have two stories and a basement. It will be of reinforced concrete and steel construction and will be 25 per cent larger than the present building.

D. J. Haire of Los Angeles is superintendent of construction. Haire had charge of the building of the Lemoneira packing-house and the present packing-house of the Santa Paula Citrus Fruit Association.

The combined capacity of the old and new structures will give the association a total packing-house capacity of 450 cars. The combined building will give Santa Paula the largest lemon packing-house in the world.

Test Validity of Long Beach Superior Court

By a "Times" Staff Correspondent

LONG BEACH, Feb. 3.—Another test of the validity of the Long Beach branch of Superior Court will be made tomorrow, it was announced today, when Judge Burks will try here the divorce case of Ethel Saueressig against Will A. Saueressig. Lynn A. Saller will be summoned to appear as a witness, it is understood he will refuse, and Judge Burks will issue a bench warrant for his arrest. The case will be taken to Supreme Court, which sits tomorrow in Los Angeles, by a writ of habeas corpus, and the validity of the court will be argued by a special committee of the Long Beach Bar Association.

The District Court of Appeal has given a decision adverse to the court.

ONE DEAD, ONE HELD AS CLIMAX TO BRAWL

[LOCAL CORRESPONDENCE]

SANTA ANA, Feb. 3.—Ramon Pietro, victim of a Los Alamitos shooting affray, is dead, and Filomena Castanada is being held without bail, on a charge of murder, in the County Jail here today, said to be the climax of a drunken brawl at the home of the former last January 27. An inquest will be held Monday at Anaheim by Coroner C. D. Brown.

HEAVY LIQUOR FINE

[LOCAL CORRESPONDENCE]

SANTA ANA, Feb. 3.—P. K. Erwin of La Habra, asserted by the authorities to have sold liquor to youths and young girls attending a Friday-night public dance at that place, was sentenced to 500 days in the County Jail or pay a fine of $500 when he pleaded guilty to a rum-possession charge in Justice J. B. Cox's court here.

FLOCK GIVES TRIP ABROAD TO MINISTER

Huntington Park Church Members to Send Leader to Scotland

[EXCLUSIVE DISPATCH]

HUNTINGTON PARK, Feb. 3.—What was the biggest surprise in his work in the ministry came this morning to Rev. S. S. Sampson, pastor of the First Methodist Episcopal Church.

He was notified by a member of the church to step into the Sunday-school department immediately after his sermon and remain there until called. During his absence the congregation completed the raising of a sum of money to defray expenses of a trip by the pastor to Glasgow, Scotland, to be their representative at the international sunday-school convention which meets there June 17 for a session of several days. He has also been granted a two months leave-of-absence, beginning in June, so that he may visit points of interest in foreign lands.

J. M. Reeder, member of the board of trustees of the church, told Mr. Sampson what had been done. For the first time in his service of fifteen months at the local church, the minister was at a loss as to what to say. He made it known, though that he loved his congregation and would make the trip.

New Record in Building Seen for Southland

[LOCAL CORRESPONDENCE]

GLENDALE, Feb. 3.—Building records all over Southern California and particularly in Los Angeles and Glendale in 1924 will shatter completely all those of previous years, James A. Hool, president of the Federal Securities Corporation of Los Angeles, told assembled Glendale realty men. Hoo has just made a survey of commercial activities in the Southland checking up with his branch managers, and is exceedingly optimistic on what is going to happen in 1924.

Hool's corporation acts as fiscal agency for the Union Mortgage Company, and according to Hool the latter organization will stimulate big building in and around Los Angeles by substantial mortgage loans on the bigger projects.

SANTA ANA HOMES OPENED TO BABES

[LOCAL CORRESPONDENCE]

SANTA ANA, Feb. 3.—Fully twenty-five families in Santa Ana, deciding that pattering footsteps and childish voices would give them joy today opened their homes to three children of Mrs. Geneva E. Williams, young and unfortunate mother who offered them for adoption. John A. Harvey, attorney in charge of the proceedings, announced that each application would be investigated, and that the mother then would be given a chance to voice her choice. Two boys, 7 and 2½ years of age, and a girl, 6 years of age, will be given up by Mrs. Williams.

UNKISSED HUSBAND FILES DIVORCE SUIT

[LOCAL CORRESPONDENCE]

SANTA ANA, Feb. 3.—Picturing himself as an unkissed husband, deserted at the altar by his bride, R. H. Rogers of Fullerton has filed suit for divorce in Superior Court here. It was at Riverside in February, 1921, that his honeymoon ship was wrecked the first day, Rogers recited. He added that the bride left "without cause."

TOY EXAMINES ROAD PAVEMENT

Tulare County Supervisor on Farm Board

Former School Head Makes Suit Settlement

Lindsay to Have Campaign of Evangelism

[EXCLUSIVE DISPATCH]

THREE RIVERS, Feb. 3.—Harvey M. Toy, chairman of the California Highway Commission, and R. M. Morton, highway engineer for the commission, have just made a personal inspection of the new highway work above Three Rivers. The road from the end of the present paving at Three Rivers to the western line of the Sequoia National Park was recently officially opened.

The commissioner's visit also included a survey of the widening of work now being done on the stretches of the paved portion between Lemon Cove and Three Rivers, where several sharp turns are being eliminated.

SERVICE RENEWED

VISALIA, Feb. 3.—Unofficial reports are that the Santa Fe will announce a new time schedule for passenger trains, effective the 17th inst., and that No. 2, the morning train from San Francisco, will again be sent down the Visalia line.

CONFIRMATION COMES

TIPTON, Feb. 3.—Tulare County Supervisor J. K. Macomber of Tipton has received confirmation of his reappointment as a director of the State Board of Agriculture by Gov. Richardson. The commission will expire in February, 1927. Macomber is now chairman of the Tulare County Board of Supervisors.

It is believed that the four new members of the State board will be Fred H. Bixby, Long Beach, stockman; William H. Brooks, farmer of Imperial county; Robert A. Condee, manager of the George Junior Republic at Chino, and Sam H. Greene, executive secretary of the California Dairy Council.

In making the appointments, Gov. Richardson said:

"I have tried to make the board as representative of the farming interests of California as possible and have selected men whom I believe will give good service to the State."

SALARY SOUGHT

TULARE, Feb. 3.—One of the most unusual pieces of litigation in Tulare was brought to a close with a compromise between the Tulare School Board and A. W. Ray, former City Superintendent of Elementary Schools, in Ray's suit against the board for payment of back salary settlement.

Ray was dismissed by the board and payment suspended last June. He brought suit for salary which he claimed was due after that date and for reinstatement in office. The court decided that the contract was illegal. Ray then began preparations for an appeal to a higher court.

TEXAN TO CONDUCT

LINDSAY, Feb. 3.—An evangelistic campaign will be started here today in the Lindsay Arboretum under auspices of the Missionary Baptist Church. Evangelist Sam L. Ranborn of Wasco, Tex., will conduct the services. He will be assisted by Singer L. H. Heady of Louisville, Ky. Cottage prayer meetings were held in preparation for the service.

San Diego to Revive Winter Straw Hat Day

[EXCLUSIVE DISPATCH]

SAN DIEGO, Feb. 3.—Straw hat day, which years ago was one of the principal winter festivals here, will be revived this year on a greater scale than ever. Saturday, the 23rd inst., has been set aside for the official debut of the popular head piece, and its resurrection for the year will be attended with a mammoth parade and jollification in which near-by communities will be invited to participate.

The Chamber of Commerce committee in charge of the event has decreed that all persons participating must appear in straw millinery and it is hoped the public generally will respond to the idea. C. L. Chaffin, prominent hotel man, is general chairman, and Carl H. Heilbron, pioneer business man, will be marshal of the parade.

All civic organizations here, including a score or more of State societies, have pledged their support.

NEW POULTRY DIRECTOR

[LOCAL CORRESPONDENCE]

SAN FERNANDO, Feb. 3.—John T. Culbertson of Cascade ranch has been named as one of the directors of the Poultry Producers of Southern California. In this official capacity, he represents the poultrymen of the Burbank, San Fernando and Lankershim zones. In assuming the duties of his new position, he calls upon all who are interested in the industry to make such suggestions as in their opinion would advance the poultry interests by leading to greater production and increased profits.

LIGHTS INSTALLED

[LOCAL CORRESPONDENCE]

NEWHALL, Feb. 3.—Lights are being installed in Newhall tunnel on San Fernando highway, between here and San Fernando. This will prove a boon to motorists and will greatly minimize the accident hazard. This tunnel is only eighteen feet wide and as the bore is 435 feet long it will be realized that only the most careful driving has prevented the coming together of machines. The installation of lights will eliminate all glare, as the illumination is to be by inverted bowls.

EXONERATE OFFICIALS IN FRESNO

Pierce and Harkness Are Given Clean Bill After Inquiry on Work

[EXCLUSIVE DISPATCH]

FRESNO, Feb. 3.—C. B. Harkness, Fresno park commissioner, and J. H. Pierce, park superintendent, were cleared of charges of using park employees in private work on property owned by Harkness in a statement issued by Mayor Truman G. Hart, marking the end of an investigation of more than a week by City Attorney W. T. Simpson.

According to Mayor Hart, the testimony taken and evidence heard during the investigation and examination of all available witnesses failed to bring to light anything to substantiate the charges made by M. L. Timanus, discharged former park employee, in a letter to the grand jury, turned over to Mayor Hart for action.

Mayor Hart revealed during the hearing that Former Commissioner of Finance Charles Dillon, who has been charged with being short $22,000 in his accounts following his conviction on an indictment charging falsification of public records, some time ago asked Pierce to plant some trees on a lot owned by Dillon and the work was done by Pierce and one of his men. The job, Mayor Hart declares, took only a half hour's time and was not on the city's time.

Rock Hurling on Highways to be Halted

[EXCLUSIVE DISPATCH]

REDLANDS, Feb. 3. — Young America in Redlands is due for a rude awakening, according to police.

Chief Walter Thomas has issued orders to the police to arrest and bring to the station in the future any children caught throwing stones at passing automobiles. According to Automobile Club officials, there has broken out in Southern California recently an epidemic of stone throwing which has made the highways dangerous for motorists. Redlands has not been free of this epidemic and in the past two days reports have come in of two such cases.

In one case school boys threw a stone through a plate glass window of a sedan. No one was hurt. In the other case a 4-year-old youngster hurled a stone which took paint off the side of a new car.

PLAN STONE HOUSE ON SAN FERNANDO TRACT

[LOCAL CORRESPONDENCE]

SAN FERNANDO, Feb. 3.—Franklin Wolff has accepted plans for what is to be one of the most elaborate stone houses in this section of the valley. It is to be located on the seventeen and a half-acre part of the B. F. Wolff orange grove on East Eighth street, just acquired by him. Every stone to be used in the construction of the building will be supplied by the ranch itself and all will be as nearly uniform in color and shape and size as may be possible in carrying out the unique architectural plans.

Entertain, Silver Peak Guest ranch, Walnut, Cal. Pomona Sub 5.—[Advertisement.

"TIMES" CORRESPONDENTS AND AG

For the convenience of Times patrons in the principal towns of the Southwest other than Los Angeles the Times news and business representatives in those communities, together with their addresses and telephone numbers, as well as business agents will receive subscriptions and advertising:

City	Name	Address
Alhambra	Correspondent	G. L. Ward	18 S. Second St.
	Agent	R. J. Carter	401 W. Main St.
Anaheim	Correspondent	Nell Hawkins	The Bulletin
	Agent	J. F. Schlobohm	129 E. Lemon St.
Bakersfield	Correspondent	Jno. C. Miller	The Californian
	Agent	John C. Mayes	1915 Eye St.
Burbank	Correspondent	C. B. Irving	1130 N. El Centro Ave.
	Agent	R. W. Harding	244 N. Front Street
Compton	Correspondent	W. R. Mattinger	Chamber of Commerce
	Agent	D. H. Lovelace	7214 Whitney Ave.
El Centro	Correspondent	C. E. Irvine	1130 N. El Centro Ave.
	Agent	Don C. Bixler	424 Lee Bldg. Ave.
El Monte	Correspondent	A. C. Farrar	471 Main St.
	Agent	Frank M. Colville	Chamber of Commerce
Fullerton	Correspondent	Mrs. O. C. Brown	R. Hoyt St.
	Agent	Edgar Johnson	The Tribune
Glendale	Correspondent	A. R. Lemon	129 E. Lemon St.
	Agent	Leon W. Brown	127 W. Lomita Ave.
	Agent	T. M. Ford	109 E. Maryland
Huntington Pk.	Correspondent	Edward Deeb	The Signal
	Agent	C. A. Sutton	134 E. Pacific Blvd.
Inglewood	Correspondent	Alba Sanders	236 E. Hardison St.
	Agent	R. R. Lawrence	111 E. Queen Ave.
Lawndale Park, Lenderville	Sub-Agent	C. W. Faulkner	5204 Clarington
	Correspondent	C. E. Irvine	1130 N. El Centro Ave.
Long Beach	Correspondent	Arthur Pendleton	2145 Pendleton Ave.
	Agent	Ray H. Dowling	240 Anaheim Ave.
Monrovia	Correspondent	C. P. Davis	231 Wild Rose
	Agent	Mrs. Pen Walters	602 S. Myrtle
Ocean Park	Correspondent	(See Santa Monica)	
	Agent	N. E. McIntyre	2041 Ocean Front
Ontario	Correspondent	L. J. Franklin	111 Cucamonga
	Agent	G. E. Dougherty	113 E. 2d St.
Orange	Correspondent	R. S. Arguello	214 N. Glassell
	Agent	E. P. Caldwell	214 N. Glassell
Oxnard	Correspondent	Jack Miller	The Courier
	Agent	L. H. Buell	130 S. St.
Palms and Culver City	Agent	Mrs. Fred Howe	9322 Venice
Pasadena	Correspondent	Miss Colwell	Star-News Bldg.
	Agent	L. S. Anderson	42 S. Fair Oaks
Pomona	Correspondent	J. H. McGrath	291 Phillips Block
	Agent	G. P. Ellinghouse	1st Ave. & Washington
Redlands	Correspondent	H. O. Schreiberhaver	226 E. Citrus
	Agent	H. O. Schreiberhaver	226 West Citrus
Riverside	Correspondent	Cecil E. Archer	1214 Orange Terrace
	Agent	E. P. Andrews	20 W. Citrus Ave.
	Correspondent	Clyde Allen	4204 N. Riverside
	Agent	John C. Rowan	912 E. Pedley
San Bernardino	Correspondent	J. R. Gabbert	The Sun
	Agent	E. F. Weimer	424 W. 6th St.
San Diego	Correspondent	Earle C. Bolz	The Sun
	Agent	E. K. Wadsworth	414 Third St.
	Agent	T. G. Armstrong	1234 First St.
	Agent	Ed. I. Fahy	1234 First St.
San Fernando	Correspondent	C. B. Irving	1130 N. El Centro Ave.
	Agent	Mrs. M. A. Logan	934 Hagar St.
San Pedro	Correspondent	Waldo Drake and Wayne R. Gore	112 W. 7th St.
	Agent	R. H. Dierdorff	112 W. 7th St.
Santa Ana	Correspondent	Wilfred G. Brown	The Register
	Agent	F. C. Wadsworth	120 E. 4th St.
Santa Barbara	Correspondent	Marshall Hebner	The Press
	Agent	Ira R. Fear	224 State St.
Santa Monica	Correspondent	La Verne Cummings	St. North Ave.
	Sub-Agent	Craig & Shoemaker	1202 Third St.
Riverside	Correspondent	(See Venice)	
	Agent	Lloyd C. Hafner	2124 Sta. Monica Blvd.
Santa Monica	Correspondent	Mae Colwell	621 W. Colorado Ave.
	Agent	Frank Bruning	113 Pacific Ave.
So. Pasadena	Correspondent	Barney C. Keeling	1211 Lincoln
	Agent	Dr. C. E. Walker	1211 Lincoln
Upland	Correspondent	(See Ontario)	
	Agent	E. F. Fuller	Court Block
Van Nuys	Correspondent	C. B. Irving	1130 N. El Centro Ave.
	Agent	E. E. Cass	6711 Sherman Way
Venice	Correspondent	(See Santa Monica)	
	Agent	(See Ocean Park)	
Ventura	Correspondent	Lee A. Smith	Free Press
	Agent	C. E. Dumas	Arcade Bldg.
Whittier	Correspondent	Henry Stevenson	324 S. Painter Ave.
	Agent	F. W. Jessamine	324 S. Painter

Late W

RARE MINER METALLU CHEMIS

Not Radioactive

LOS ANGELES, Jan. 1 tion: I am inclosing som of ore I think contain ura vanadium and what else know. Will you kindly of good commercial val handling these ores we perienced a peculiar vibra lar to a partly run-down tery.

ANSWER: The samp not radioactive and, there contain no uranium of va The ores are chiefly alt substances with but a v vanadium reaction. It w been well for you to giv proximate locality from samples were obtained.

Not Meloconite

MECCA, Jan. 17.—Q test inclosed sample for eral values and oblige.

A.: The specimen is no oxide. It carries no copp a fair-grade psilomelane ness dioxide,) and not t silver.

Zinc Reactions

RYAN, Jan. 18.—Q.: I ing you three samples. Nos. 1 and 2 for zinc. carry silver or bismuth.

A.: Sample No. 1 shows less calamine (hydrous sa ate.) No. 2 runs low in 3 is an iron-manganese ox muth absent.

Vanadium Absent

YUMA (Ariz.) Jan. 1 beg to hand you under cover a sample of soft, Please classify and give t rare minerals.

A.: The specimens are chiefly rock. They carry iro chiefly, a little clay, and oxide mica (muscovite, o mica) slight zinc reaction lead sparingly present.

Three Samples

SAN JACINTA, Jan. The samples are from th mountain but in separate The only acid I can cut th with is aqua regia, then on ly after boiling twenty-fo utes. I think the specimens more than one metal.

A.: The pulverized sam readily attacked by fumin acid. We make no fire as gold and silver. One of th mens shows native gold ly. All of them carry gold- (auriferous) pyrite.

Platinum Absent

LOS ANGELES, Jan. 18 am sending you seven sam ers. Please determine if th commercial values.

A.: It is to be regrett your letter could not be p in full. Space is limited no owing to the great num specimens received. There free gold in any sample. two concentrate specimen valueless commercially. shows a coating of fluor sp stals. No. 4 is a broken cr transparent quartz. No. 5 sample carry traces of cop zinc. Briefly, the specimen a rather doubtful mining tion.

Chemical Speech

LOS ANGELES, Jan. Please examine samples No 03 and also for CO3. Kin dacts the clay contents.

A.: It is probable that make-up man" will give eac "Hail Columbia" for using of chemistry. He is a go low, however, and associate deciphering heathenish There is no language equal of our "good old United St There is more or less alu the samples and it is mixe the clay (aluminum silicate ent. Carbon dioxide (c acid) decidedly noted. The dioxide is mixed with lime ate and no test was ma magnesia. Magnesium silica detected in qualitative a however.

Blende

LOS ANGELES, Jan. 20 Would like to know what the crystals are. There are plen crystals laying one upon the the white lying between the

A.: The crystals show tra microscope zinc sulphide traces of galenite and arsenop

Quartz and Silicates

LOS ANGELES, Jan. 20

Platinum Absent

LOS ANGELES, Jan. 20 Inclosed please find samp mineral. One man contend whitish streaks in the black are platinum. The specimen found near the coast in the ern part of California.

A.: The grayish white mi are impure lime carbonate with iron and manganese. Th ish-black slaty shale contain crescopical streaks of iron pyrite (pyrite,) with more o arsenical pyrite.

Fuller's Earth

FALLBROOK, Jan. 19.— sm sending you a sample o I understand it is Fuller's ea not, please classify the mine kindly state whether of goo marcial grade. Where can quotations for mineral co specimen? It comes from t of what appears to be s ledge, in decomposed granit cality, Northern San Diego Thanking you for past favo

SUBSCRI

A.: The sample is far awa Fuller's earth. It is chiefly mixed with aluminum silica iron oxides. It is on the o flatstone (silica(somewha of very doubtful value.

Aluminum Silicate

LUDLOW, Jan. 19.—Q.: sending by parcel post three ples of clay. Please state if commercial value. They found near Silver Lake, Cali

A.: Sample No. 1 is ve grade indurated talc; clay p No. 2 is clay mixed with li lowish hydrous iron per No. 3 is a mixture of hydrou oxides of aluminum and magn All of the samples are pr indicative of very low comm values.

Late Wall Street News and Bond Reviews; Metal Mining and Petroleum

POLICE CAPTURE YEGG SUSPECTS

Youths Accused of Harbor Robberies

Prisoners Are Identified as Victims of Hold-Up

Arrests Made in Rose Long Beach House

By a "Times" Staff Correspondent

LONG BEACH, Feb. 4.—Detective Lieutenants Langsner and Baldridge of Los Angeles and Detective Sergeant Gott of Long Beach co-operated late Saturday night in the arrest of J. P. Lemon, 20 years of age, and James (Rock) Lamar, 26, as hold-up suspects, and the pair were positively identified today, it was asserted, by the Los Angeles Heather gang robbed last week.

The detectives say the pair and a third man, who escaped, had made plans to rob the Security Trust here, a jewelry store on Pike and a grocery at Cherry and Anaheim streets, Saturday night, and police were staked out at each place. The robbery plans went wrong, however, and instead of driving to each place they abandoned the attempt and at last returned to their room at 33 Redondo Place, where detectives found them packing up their clothes. It is declared the police found in the car they used their guns, masks and a loaded pistol.

R. L. McCreight of 1[illegible] Heim Road, Los Angeles, [illegible] is declared to have identified Lamar as a man who took $[illegible] from him Wednesday night, and E. Hammell of Point Firmin and a clerk, James O'Brien, picked Lamar and Lassen out of a line-up as men who robbed them of $135, it was said.

CREDIT ASSOCIATION FORMED AT INGLEWOOD

[LOCAL CORRESPONDENCE]

INGLEWOOD, Feb. 3.—A merchants' credit association was organized here Saturday after a luncheon at the Inglewood country club cafe attended by the majority of the business men of the community. Oral Calkins was chosen president, F. Blackie, vice-president; Newcomb Carlton, secretary; Archie Robbins, treasurer. Directors are Hugh Terrence, Fred R. Pardee and Walter Lane. This organization is preliminary to the effecting of a permanent association to be known as the Inglewood Retail Credit Association. The meeting was called by Newcomb Carlton, attorney-at-law. The speakers at the luncheon included C. E. Younts, field secretary of the National Retail Credit Men's Association; J. H. Van De Water, manager of the Los Angeles Retail Credit Association, and [illegible] Crostwaite, credit manager for Barker Brothers of Los Angeles.

ANOTHER DEATH FROM SANTA ANA MALADY

[LOCAL CORRESPONDENCE]

SANTA ANA, Feb. 3.—Death from typhoid fever late Saturday night brings the death list to 10 in the recent epidemic here. Mrs. Helen Sylvester Johnson was the wife of Dr. H. Johnson and daughter of Mr. and Mrs. R. Sylvester. She considered convalescent and died of a heart attack.

...SPONDENTS AND AGENTS

...Times patrons in the principal cities other than Los Angeles the following representatives in these communities and telephone numbers, to whom subscriptions and advertising may be [illegible]

Address	Phone
[illegible]	

RARE MINERALS, METALLURGY, CHEMISTRY

[illegible] to answer questions pertaining to minerals, ores and metallurgy. Write plainly and briefly. Only one specimen will be considered in each letter. There is no necessity for sending specimens of ores or rock, unless requested to do so. Address all letters to Rare Minerals, Metallurgy, Chemistry, Los Angeles Times.

Not Radioactive

LOS ANGELES, Jan. 17.—Question: I am inclosing some samples of ore. I think contain uranium and vanadium and what else I do not know. Will you kindly tell me if of good commercial values. On breaking these ores we have experienced a peculiar vibration similar to a partly run-down bell battery. J. A. H.

ANSWER: The samples are not radioactive and, therefore, they contain no uranium of value. The ores are chiefly altered iron oxides with but a very slight vanadium reaction. It would have been well for you to give an approximate locality from which the samples were obtained.

Has Melaconite

MESCA, Jan. 17.—Q.: Kindly send inclosed sample for commercial values and oblige. K.

A.: The specimen is near copper ores. It carries no copper. It is a low-grade psilomelane (manganese dioxide) and not tested for silver.

Zinc Reactions

RYAN, Jan. 18.—Q.: I am sending you three samples. Please try No. 1 and 2 for zinc. No. 3 may carry silver or bismuth. B.

A.: Sample No. 1 shows more or less calamine (hydrous zinc silicate) No. 2 runs low in zinc. No. 3 is an iron-manganese scoria. Bismuth absent.

Vanadium Absent

TUMA (Ariz.) Jan. 18.—Q.: I am to hand you under separate cover a sample of soft, red ore. Please examine and give test for ore minerals. B.

A.: The specimens are of quartzite rock. They carry iron oxides only, a little clay, and microscopic mica (muscovite, or potash mica) slight zinc reaction, and lead sparingly present.

Three Samples

SAN JACINTA, Jan. 19.—Q.: The samples are from the same mountain but in separate ledges. The only acid I can cut the metal with is aqua regia, then only partially. Of the twenty-five minerals I think the specimens contain more than one metal. B.

A.: The pulverized samples are readily attacked by fuming nitric acid. We make no fire assays for gold and silver. One of the specimens shows native gold sparingly. All of them carry gold-bearing (auriferous) pyrite.

Platinum Absent

LOS ANGELES, Jan. 18.—Q.: I am sending you seven samples of ore. Please determine if they carry commercial values. C. H.

A.: It is to be regretted that your letter could not be published in full. Space is limited nowadays, owing to the great number of letters received. There is no free gold in any sample, and the ores concentrate specimens are valueless commercially. No. 3 shows a coating of fluor spar crystals. No. 4 is a broken piece of transparent quartz. No. 5 greenish stones carry traces of copper and zinc. Briefly, the specimens show a rather doubtful mining proposition.

Chemical Speech

LOS ANGELES, Jan. 19.—Q.: Please examine samples for AL2 O3 and also for CO2. Kindly indicate the clay contents. A.

A.: It is probable that "the common man" will give each of us "Hail Columbia" for using words of obscurity. He is a good fellow, however, and accustomed to deciphering chemistry words. There is no language equal to that of our "good old United States!" There is more or less alumina in the samples and it is mixed with the clay (aluminum silicate) present. Carbon dioxide (carbonic acid) decidedly noted. The named oxide is mixed with lime carbonate and no test was made for magnesia. Magnesium silicate was detected in qualitative analysis, however.

Use Fuller's Earth

FALLBROOK, Jan. 19.—Q.: I am sending you a sample of what I understand is Fuller's earth. If not, please classify the mineral and kindly state whether of good commercial grade. Where can I get machinery for mineral like the sample? It comes from the top of what appears to be a small hill. It appears to be a decomposed granite. Kindly Northern San Diego county. Thanking you for past favors.

SUBSCRIBER.

A.: The sample is far away from Fuller's earth. It is chiefly silica mixed with aluminum silicate and iron oxides. It is on the order of kaolinite (silica) somewhat and of very doubtful value.

Aluminum Silicate

LUDLOW, Jan. 19.—Q.: I am sending by parcel post three samples of clay. Please state if of any commercial value. They were found near Silver Lake, California. T. J.

A.: Sample No. 1 is very low grade indurated talc; clay present. No. 2 is clay mixed with limonite (hydrous hydrous iron peroxide.) No. 3 is a mixture of hydrous silicate of aluminum and magnesium. None of the samples are probably indicative of very low commercial value.

Platinum Absent

LOS ANGELES, Jan. 20.—Q.: Inclosed please find samples of mineral. One man contends the green streaks in the black rock are platinum. The specimens were found near the coast in the southern part of California. C.

A.: The grayish white minerals are impure lime carbonate mixed with iron and manganese. The blue-black slaty shale contains microscopical streaks of iron disulphide (pyrite,) with more or less mineral pyrite.

Bismite

LOS ANGELES, Jan. 20.—Q.: I would like to know what the black powder is. There are pieces of crystals upon the other; the white lying between the two. H.

A.: The crystals show traces of bismuth, also sulphide with traces of stannite and arsenopyrite.

Quartz and Silicates

LOS ANGELES, Jan. 20.—Q.: Please make qualitative analysis. B.

A.: The sample is quartzitic rock containing aluminum and magnesium silicates with a low per cent of potter's clay. Of doubtful commercial value.

Probably Stalagmite

LOS ANGELES, Jan. 20.—Q.: Please give me a qualitative analysis of the inclosed specimen. B.

A.: The sample is impure lime carbonate and formed from waters carrying lime carbonate. It is either stalagmite (from the floor of a cave) or stalactite (taken from the roof of a cavern.) It carries a little yellowish hydrous iron peroxide (limonite.)

MINE HEADQUARTERS TAKEN TO BAY CITY

[EXCLUSIVE DISPATCH]

GRASS VALLEY, Feb. 3.—Transfer of the office of the Tightner Mines Company from Grass Valley to San Francisco is announced by the directors following the sale of the Tightner mine at Allegheny a few days ago to the William A. Clark interests of Montana. The legal offices of the company will hereafter be at Room 711, Balboa Building, San Francisco. Edwards Letts Oliver of Oakland, is president of the company.

WEEKLY STOCK RANGE

The Public Service Department of the Merchants' National Bank of Los Angeles issues the following table of the range of prices on the New York Stock Exchange for the week ending February 2, together with the net changes as compared with the close of the preceding week. (+Gain. −Loss.)

	Div. Rate.	High.	Low.	Bid.	Net Change.
Adams Ex.		77¾	74¾	77¾	+ 2¾
Ajax Rubber com.		72	69½	70	— 1½
Alaska Juneau		9⅞	9⅝	9⅝	— ⅛
Allied C. & Dye		72½	69¾	71½	+ 1¾
Allis Chalm.		47	45¾	46	+ ¼
Do. pfd.		94	93	93	+ 1
Am. Agri. Chem.		49¾	48¼	49	+ ¾
Am. Bank Note		49¾	48¾	49¾	+ ¾
Do. pfd.		72	72	72	
Am. Beet Sugar		15¾	15¼	15¼	— ¼
Am. Can Co.		111½	109¾	111½	+ 1¾
Do. pfd.		117	117	117	
Am. Car & Fdy.		124	122	124	+ 2
Do. pfd.		139	139	139	
Am. Ch. Sug.		49	47¾	48¾	+ ¾
Am. Ex.		97¾	96¾	97¾	+ ¾
Am. Hide & Lea.		19¾	19¼	19¼	— ¼
Do. pfd.		69¾	68¾	69¾	+ ¾
Am. Ice Sec.		33¾	33¼	33¾	+ ¼
Am. Int. Corp.		72	71¾	72	+ ¼
Am. La France		11¾	11¾	11¾	
Am. Linseed		37¾	36¾	37¾	+ ¾
Do. pfd.		87	87	87	
Am. Locomo.		107¾	106¾	107¾	+ ¾
Do. pfd.		111	111	111	
Am. Malting		37¾	36¾	37¾	+ ¾
Do. pfd.		87	87	87	
Am. Metals		57¾	56¾	57¾	+ ¾
Am. Radiator		57¾	57¾	57¾	+ ¾
Am. Safety Raz.		17¾	17¾	17¾	+ ¾
Am. Ship & Com.		37¾	37¾	37¾	+ ¾
Am. Ship & Sh.		43	43	43	
Am. Smelt.		61¾	60¾	61¾	+ ¾
Am. Steel Fdy.		39¾	39¾	39¾	+ ¾
Am. Sumatra		39¾	39¾	39¾	+ ¾
Am. Sugar		111¾	110¾	111¾	+ ¾
Do. pfd.		117	117	117	
Am. T. & T. Co.		124¾	123¾	124¾	+ ¾
Am. Tob. Co.		147¾	146¾	147¾	+ ¾
Do. pfd.		107¾	107¾	107¾	+ ¾
Am. Woolen		107¾	106¾	107¾	+ ¾
Do. pfd.		107¾	107¾	107¾	+ ¾
Am. Zinc & Sm.		19¾	19¾	19¾	+ ¾
Do. pfd.		87	87	87	
Anaconda		39¾	39¾	39¾	+ ¾
Assd. Dry Goods		19¾	19¾	19¾	+ ¾
Assd. Oil		39¾	39¾	39¾	+ ¾
Atchison		107¾	106¾	107¾	+ ¾
Atl. Gulf & W.I.		77¾	77¾	77¾	+ ¾
Do. pfd.		87	87	87	
Atl. Coast Line		107¾	106¾	107¾	+ ¾
Atl. Refining		107¾	106¾	107¾	+ ¾
Atlantic Gulf		19¾	19¾	19¾	+ ¾
Austin Nichols		19¾	19¾	19¾	+ ¾
Baldwin Loco.		107¾	106¾	107¾	+ ¾
Do. pfd.		107¾	107¾	107¾	+ ¾
Balt. & Ohio		39¾	39¾	39¾	+ ¾
Do. pfd.		87	87	87	
Barnsdall "A"		39¾	39¾	39¾	+ ¾
Do. "B"		39¾	39¾	39¾	+ ¾
Beech Nut		107¾	106¾	107¾	+ ¾
Bethlehem Steel		107¾	106¾	107¾	+ ¾
Do. pfd.		107¾	107¾	107¾	+ ¾
Borden Co.		107¾	106¾	107¾	+ ¾
Brooklyn Edison		107¾	106¾	107¾	+ ¾
Brooklyn Un. Gas		107¾	106¾	107¾	+ ¾
Brown Shoe		107¾	106¾	107¾	+ ¾
Bucyrus Co. "A"		107¾	106¾	107¾	+ ¾
Buffalo & Susq. Corp.		107¾	106¾	107¾	+ ¾
Butte & Sup. Cop.		107¾	106¾	107¾	+ ¾
Butte C. & Zinc		107¾	106¾	107¾	+ ¾
Butte & Sup. Cop.		107¾	106¾	107¾	+ ¾
Cal. Petr.		107¾	106¾	107¾	+ ¾
Do. pfd.		107¾	106¾	107¾	+ ¾
Calumet & Ariz.		107¾	106¾	107¾	+ ¾
Canadian Pacific		107¾	106¾	107¾	+ ¾
Central Leather		107¾	106¾	107¾	+ ¾
Do. pfd.		107¾	106¾	107¾	+ ¾
Century Ply. Co.		107¾	106¾	107¾	+ ¾
Chandler Motor		107¾	106¾	107¾	+ ¾
Chesapeake Corp.		107¾	106¾	107¾	+ ¾
Chic. A. & St. L.		107¾	106¾	107¾	+ ¾
C. R.I. & P.		107¾	106¾	107¾	+ ¾
C. R.I. & P. Ry.		107¾	106¾	107¾	+ ¾
C. R.I.&P. pfd.		107¾	106¾	107¾	+ ¾
Chile Copper		107¾	106¾	107¾	+ ¾
Chino Copper		107¾	106¾	107¾	+ ¾
C. C. C. & St. L.		107¾	106¾	107¾	+ ¾
Chand. Pur. Cons.		107¾	106¾	107¾	+ ¾
Coca Cola		107¾	106¾	107¾	+ ¾
Colo. Fuel & Iron		107¾	106¾	107¾	+ ¾
Columbia Gas		107¾	106¾	107¾	+ ¾
Columbia Grafo.		107¾	106¾	107¾	+ ¾
Commercial Tab Co.		107¾	106¾	107¾	+ ¾
Do. pfd.		107¾	106¾	107¾	+ ¾
Comm. Cigar		107¾	106¾	107¾	+ ¾
Con. Gas		107¾	106¾	107¾	+ ¾
Con. Text Corp.		107¾	106¾	107¾	+ ¾
Con. Oil com.		107¾	106¾	107¾	+ ¾
Do. pfd.		107¾	106¾	107¾	+ ¾
Cons. Cop.		107¾	106¾	107¾	+ ¾
Do. pfd.		107¾	106¾	107¾	+ ¾
Corn Products		107¾	106¾	107¾	+ ¾
Do. pfd.		107¾	106¾	107¾	+ ¾
Crucible Steel		107¾	106¾	107¾	+ ¾
Cuba Cane Sugar		107¾	106¾	107¾	+ ¾
Do. pfd.		107¾	106¾	107¾	+ ¾
Cuban Am. Sugar		107¾	106¾	107¾	+ ¾
Cuban Cane Sug.		107¾	106¾	107¾	+ ¾
Cuban Dom. Sug.		107¾	106¾	107¾	+ ¾
Cuban Prod. Sug.		107¾	106¾	107¾	+ ¾
Cuyamel Fruit		107¾	106¾	107¾	+ ¾
Darby Corp.		107¾	106¾	107¾	+ ¾
Davison Chem.		107¾	106¾	107¾	+ ¾
Del. & Hud.		107¾	106¾	107¾	+ ¾
Del. Lack. & W.		107¾	106¾	107¾	+ ¾
Denver & Rio G.		107¾	106¾	107¾	+ ¾
Detroit Edison		107¾	106¾	107¾	+ ¾
Dodge Bros.		107¾	106¾	107¾	+ ¾
Dome Mines		107¾	106¾	107¾	+ ¾
Dominion Steel		107¾	106¾	107¾	+ ¾
Du Pont de Nem.		107¾	106¾	107¾	+ ¾
East Kodak		107¾	106¾	107¾	+ ¾
Edm. Elec. Ill.		107¾	106¾	107¾	+ ¾
Elec. Boat		107¾	106¾	107¾	+ ¾
Endicott, John		107¾	106¾	107¾	+ ¾
Erie		107¾	106¾	107¾	+ ¾
Do. 1st pfd.		107¾	106¾	107¾	+ ¾
Do. 2d pfd.		107¾	106¾	107¾	+ ¾
Fairbanks Morse		107¾	106¾	107¾	+ ¾
Famous Players		107¾	106¾	107¾	+ ¾
Fed. Mining & S.		107¾	106¾	107¾	+ ¾
Fed. M. & S. pfd.		107¾	106¾	107¾	+ ¾
Do. pfd.		107¾	106¾	107¾	+ ¾
Fisher Body		107¾	106¾	107¾	+ ¾
Do. pfd.		107¾	106¾	107¾	+ ¾
Fleischmann Co.		107¾	106¾	107¾	+ ¾
Freeport Tex.		107¾	106¾	107¾	+ ¾
Gen. Asphalt com.		107¾	106¾	107¾	+ ¾
Do. pfd.		107¾	106¾	107¾	+ ¾
Gen. Cigar		107¾	106¾	107¾	+ ¾
Gen. Electric		107¾	106¾	107¾	+ ¾
Gen. Motors com.		107¾	106¾	107¾	+ ¾
Do. 7% def.		107¾	106¾	107¾	+ ¾
Do. 6% def.		107¾	106¾	107¾	+ ¾
Gen. Petroleum		107¾	106¾	107¾	+ ¾
Gimbel Brothers		107¾	106¾	107¾	+ ¾
Goodrich Rub. Co.		107¾	106¾	107¾	+ ¾
Do. pfd.		107¾	106¾	107¾	+ ¾
Goodyear T. & R.		107¾	106¾	107¾	+ ¾
Do. 1st pfd.		107¾	106¾	107¾	+ ¾
Granby Con.		107¾	106¾	107¾	+ ¾
Great A. & Pac.		107¾	106¾	107¾	+ ¾
Great Nor. Ore Ctfs.		107¾	106¾	107¾	+ ¾
Great Northern pfd.		107¾	106¾	107¾	+ ¾
Greene Cananea		107¾	106¾	107¾	+ ¾
Gulf S. Steel		107¾	106¾	107¾	+ ¾
Hartman Corp.		107¾	106¾	107¾	+ ¾
Hayes Wheel		107¾	106¾	107¾	+ ¾
Homestake Mining		107¾	106¾	107¾	+ ¾
Houston Oil		107¾	106¾	107¾	+ ¾
Hudson Motors		107¾	106¾	107¾	+ ¾
Hupp Motors		107¾	106¾	107¾	+ ¾
Hudson Co.		107¾	106¾	107¾	+ ¾
Illinois Cent.		107¾	106¾	107¾	+ ¾
Indian Refining		107¾	106¾	107¾	+ ¾
Indian Motor		107¾	106¾	107¾	+ ¾
Inspiration		107¾	106¾	107¾	+ ¾
Int. Cement		107¾	106¾	107¾	+ ¾
Int. Harv. com.		107¾	106¾	107¾	+ ¾
Int. Marine com.		107¾	106¾	107¾	+ ¾
Do. pfd.		107¾	106¾	107¾	+ ¾
Int. Nickel		107¾	106¾	107¾	+ ¾
Int. Paper		107¾	106¾	107¾	+ ¾
Invincible Oil		107¾	106¾	107¾	+ ¾
Iron Prods.		107¾	106¾	107¾	+ ¾
Jewel Tea		107¾	106¾	107¾	+ ¾
Jordan Motor		107¾	106¾	107¾	+ ¾
Jones Kayser		107¾	106¾	107¾	+ ¾
K. C. Southern		107¾	106¾	107¾	+ ¾
Do. pfd.		107¾	106¾	107¾	+ ¾
Kelsey Wheel		107¾	106¾	107¾	+ ¾
Kelly Sp. com.		107¾	106¾	107¾	+ ¾
Kennecott Cop.		107¾	106¾	107¾	+ ¾
Keystone T. Co.		107¾	106¾	107¾	+ ¾
Kresge		107¾	106¾	107¾	+ ¾
Lacledo Gas com.		107¾	106¾	107¾	+ ¾

	Div. Rate.	High.	Low.	Bid.	Net Change.
Lee Tires		107¾	106¾	107¾	+ ¾
Lehigh Valley		107¾	106¾	107¾	+ ¾
Lig. & Myers		107¾	106¾	107¾	+ ¾
Lima Loco.		107¾	106¾	107¾	+ ¾
Loews Inc.		107¾	106¾	107¾	+ ¾
Loft Candy		107¾	106¾	107¾	+ ¾
Loews W. Sts. Th.		107¾	106¾	107¾	+ ¾
Lorillard Tob. Co.		107¾	106¾	107¾	+ ¾
Louisv. & Nashv.		107¾	106¾	107¾	+ ¾
Mack Truck		107¾	106¾	107¾	+ ¾
Macy R. H.		107¾	106¾	107¾	+ ¾
Magma Copper		107¾	106¾	107¾	+ ¾
Mathieson Alk.		107¾	106¾	107¾	+ ¾
Mauii Sugar		107¾	106¾	107¾	+ ¾
Manhattan Shirt		107¾	106¾	107¾	+ ¾
Marmon Motor		107¾	106¾	107¾	+ ¾
Marmolite Oil		107¾	106¾	107¾	+ ¾
Market St. Ry.		107¾	106¾	107¾	+ ¾
Do. 1st pfd.		107¾	106¾	107¾	+ ¾
Do. 2d pfd.		107¾	106¾	107¾	+ ¾
Martin Parry		107¾	106¾	107¾	+ ¾
Maxwell "A"		107¾	106¾	107¾	+ ¾
Maxwell Motor		107¾	106¾	107¾	+ ¾
Mex. Seaboard Oil		107¾	106¾	107¾	+ ¾
Miami Cop. Co.		107¾	106¾	107¾	+ ¾
Mid. Kan. Oil Co.		107¾	106¾	107¾	+ ¾
Mid. Ohio Gas		107¾	106¾	107¾	+ ¾
Mid. Ref. Co.		107¾	106¾	107¾	+ ¾
Mid. States Oil		107¾	106¾	107¾	+ ¾
Mid. Steel & Ord.		107¾	106¾	107¾	+ ¾
Mid. Utilities		107¾	106¾	107¾	+ ¾
Do. pfd.		107¾	106¾	107¾	+ ¾
Do. pfd.		107¾	106¾	107¾	+ ¾
Do. pfd.		107¾	106¾	107¾	+ ¾
Mid. Ward com.		107¾	106¾	107¾	+ ¾
Mid. Ward pfd.		107¾	106¾	107¾	+ ¾
Mid. Motor Wheel		107¾	106¾	107¾	+ ¾
Mullins Body		107¾	106¾	107¾	+ ¾
Nash Motors		107¾	106¾	107¾	+ ¾
Nat. Acme		107¾	106¾	107¾	+ ¾
Nat. Biscuit		107¾	106¾	107¾	+ ¾
Nat. Cloak & Suit		107¾	106¾	107¾	+ ¾
Nat. Dairy		107¾	106¾	107¾	+ ¾
Nat. Enam. & Stmp.		107¾	106¾	107¾	+ ¾
Nat. Lead		107¾	106¾	107¾	+ ¾
N.Y. Central		107¾	106¾	107¾	+ ¾
N.Y. Chicago		107¾	106¾	107¾	+ ¾
N.Y. N. H. & H.		107¾	106¾	107¾	+ ¾
N.Y. Ont. & W.		107¾	106¾	107¾	+ ¾
N.Y. Shipbuilding		107¾	106¾	107¾	+ ¾
Nor. Pacific		107¾	106¾	107¾	+ ¾
Nor. American		107¾	106¾	107¾	+ ¾
Ohio Cities Gas		107¾	106¾	107¾	+ ¾
Ohio Fuel		107¾	106¾	107¾	+ ¾
Ohio Oil		107¾	106¾	107¾	+ ¾
Oklahoma Prod.		107¾	106¾	107¾	+ ¾
Orpheum		107¾	106¾	107¾	+ ¾
Otis Elev.		107¾	106¾	107¾	+ ¾
Otis Steel		107¾	106¾	107¾	+ ¾
Owens Bottle		107¾	106¾	107¾	+ ¾
Pacific Gas		107¾	106¾	107¾	+ ¾
Pacific Mail		107¾	106¾	107¾	+ ¾
Pacific Oil		107¾	106¾	107¾	+ ¾
Pan-Am. Pet. & T.		107¾	106¾	107¾	+ ¾
Packard Motor		107¾	106¾	107¾	+ ¾
Do. "A"		107¾	106¾	107¾	+ ¾
Do. "B"		107¾	106¾	107¾	+ ¾
Penn. R. R.		107¾	106¾	107¾	+ ¾
Penn. Seaboard		107¾	106¾	107¾	+ ¾
Peoples Gas		107¾	106¾	107¾	+ ¾
Phelps Dodge		107¾	106¾	107¾	+ ¾
Phila. Co.		107¾	106¾	107¾	+ ¾
Phillips Petr.		107¾	106¾	107¾	+ ¾
Pierce Arrow com.		107¾	106¾	107¾	+ ¾
Do. pfd.		107¾	106¾	107¾	+ ¾
Pierce Oil com.		107¾	106¾	107¾	+ ¾
Do. pfd.		107¾	106¾	107¾	+ ¾
Pittsburgh Coal		107¾	106¾	107¾	+ ¾
Pittsburgh Steel		107¾	106¾	107¾	+ ¾
Pittsburgh Term.		107¾	106¾	107¾	+ ¾
Pittsburgh Un.		107¾	106¾	107¾	+ ¾
Pittsburgh Un. pfd.		107¾	106¾	107¾	+ ¾
Pittsburgh Un. 2d pfd.		107¾	106¾	107¾	+ ¾
Pittsburgh Un. 3d pfd.		107¾	106¾	107¾	+ ¾
Pittsburgh Un. 4th pfd.		107¾	106¾	107¾	+ ¾
Pittsburgh Un. 5th pfd.		107¾	106¾	107¾	+ ¾
Pittsburgh Un. 6th pfd.		107¾	106¾	107¾	+ ¾
Pittsburgh Un. 7th pfd.		107¾	106¾	107¾	+ ¾
Pittsburgh Un. 8th pfd.		107¾	106¾	107¾	+ ¾
Pittsburgh Un. 9th pfd.		107¾	106¾	107¾	+ ¾
Pittsburgh Un. 10th pfd.		107¾	106¾	107¾	+ ¾
Pittsburgh Un. 11th pfd.		107¾	106¾	107¾	+ ¾
Pittsburgh Un. 12th pfd.		107¾	106¾	107¾	+ ¾
Pittsburgh Un. 13th pfd.		107¾	106¾	107¾	+ ¾
Pittsburgh Un. 14th pfd.		107¾	106¾	107¾	+ ¾
Pittsburgh Un. 15th pfd.		107¾	106¾	107¾	+ ¾
Pittsburgh Un. 16th pfd.		107¾	106¾	107¾	+ ¾
Pittsburgh Un. 17th pfd.		107¾	106¾	107¾	+ ¾
Pittsburgh Un. 18th pfd.		107¾	106¾	107¾	+ ¾
Pittsburgh Un. 19th pfd.		107¾	106¾	107¾	+ ¾
Pittsburgh Un. 20th pfd.		107¾	106¾	107¾	+ ¾
Pittsburgh Un. 21st pfd.		107¾	106¾	107¾	+ ¾
Pittsburgh Un. 22d pfd.		107¾	106¾	107¾	+ ¾
Pittsburgh Un. 23d pfd.		107¾	106¾	107¾	+ ¾
Pittsburgh Un. 24th pfd.		107¾	106¾	107¾	+ ¾
Pittsburgh Un. 25th pfd.		107¾	106¾	107¾	+ ¾
Pittsburgh Un. 26th pfd.		107¾	106¾	107¾	+ ¾
Pittsburgh Un. 27th pfd.		107¾	106¾	107¾	+ ¾
Pittsburgh Un. 28th pfd.		107¾	106¾	107¾	+ ¾
Pittsburgh Un. 29th pfd.		107¾	106¾	107¾	+ ¾
Pittsburgh Un. 30th pfd.		107¾	106¾	107¾	+ ¾
Pittsburgh Un. 31st pfd.		107¾	106¾	107¾	+ ¾
Pittsburgh Un. 32d pfd.		107¾	106¾	107¾	+ ¾
Pittsburgh Un. 33d pfd.		107¾	106¾	107¾	+ ¾
Pittsburgh Un. 34th pfd.		107¾	106¾	107¾	+ ¾
Pittsburgh Un. 35th pfd.		107¾	106¾	107¾	+ ¾
Pittsburgh Un. 36th pfd.		107¾	106¾	107¾	+ ¾
Pittsburgh Un. 37th pfd.		107¾	106¾	107¾	+ ¾
Pittsburgh Un. 38th pfd.		107¾	106¾	107¾	+ ¾
Pittsburgh Un. 39th pfd.		107¾	106¾	107¾	+ ¾
Pittsburgh Un. 40th pfd.		107¾	106¾	107¾	+ ¾
Pittsburgh Un. 41st pfd.		107¾	106¾	107¾	+ ¾
Pittsburgh Un. 42d pfd.		107¾	106¾	107¾	+ ¾
Pittsburgh Un. 43d pfd.		107¾	106¾	107¾	+ ¾
Pittsburgh Un. 44th pfd.		107¾	106¾	107¾	+ ¾
Pittsburgh Un. 45th pfd.		107¾	106¾	107¾	+ ¾
Pittsburgh Un. 46th pfd.		107¾	106¾	107¾	+ ¾
Pittsburgh Un. 47th pfd.		107¾	106¾	107¾	+ ¾
Pittsburgh Un. 48th pfd.		107¾	106¾	107¾	+ ¾
Pittsburgh Un. 49th pfd.		107¾	106¾	107¾	+ ¾
Pittsburgh Un. 50th pfd.		107¾	106¾	107¾	+ ¾

THIRTY-THREE WELLS ADDED

Many Producers Brought in in Southern Area

Production Shows Decline Throughout Fields

Output in San Joaquin is Showing Increase

Thirty-three new wells were completed in the Los Angeles basin oil fields during the week ending Saturday. These wells added 25,910 barrels per day to the State's petroleum output, but at the same time the fields in which the new producers were completed showed a combined decline amounting to 32,910 barrels a day.

Late Reports From California's Great Petroleum Pools; Financial News

WORK ON TEST WELL HELD UP

Water in Extension Area Hole at Santa Fe

Think Oil is Assured if the Trouble Remedied

Drilling Operations Go on Apace in Field

[EXCLUSIVE DISPATCH]

SANTA FE SPRINGS, Feb. 3.—Progress toward production in the northwest extension of this field was retarded during the week by the failure of the Oakridge Oil Company to secure a water shut-off in its test on the Rossi lease.

This well has been drilled into the sand and production is practically assured, operators admit, if the water trouble can be eliminated. The last shut-off was attempted by drillers employed by the Oakridge company.

If this well is placed on production new wells will immediately be started in that section. Leases there have been held by the big companies for several months and development by them has been delayed pending completion of the Oakridge hole.

The Fullerton Oil Company's well, which is located on the Simmons Brick Company's land, about three-quarters of a mile west of Oakridge, is down 5200 feet, and officials of the company express the opinion that it will develop into a producer.

TWO WELLS ARE STARTED

Two wells are being started on land adjoining the Oakridge well, regardless of the fact that the future of this well is as yet speculative. One well is being started on the Danziger lease and another will be drilled on the Gage property. This is taken by operators to indicate that the Oakridge company is satisfied that it has really found a new area of production.

The M. and H. Oil Company well, which is between the Bandini Station locations and the actual Santa Fe Springs producing area, is preparing to drill out the cement. This well was cemented through perforated casing.

The Associated Oil Company is watching this test with interest, because that company has large holdings adjacent to the M. and H. well and plans an intensive drilling campaign if the M. and H. proves to be a producer of good size. Associated has advanced M. and H. several thousand dollars on the oil.

Several wells at Santa Fe Springs are being prepared for production, all of which are located in what is believed to be proven area. The Union Oil Company is swabbing the Farwell No. 9, which has been drilled 4670 feet deep. The three-inch string is being run into the Bell No. 1 well, which was drilled to the 4660-foot level.

LITTLE OIL IS FOUND

The Standard Oil Company's test wells in the west and southwest are materializing. The W. E. Houghton No. 1 well in the section near the river is down 5403 feet with no apparent showing of commercial production. The O. H. Houghton No. 1 well is down 4665 feet, with scant showings of oil in the hard sand. The Watson No. 1 well, which is located in the southwest section and has been drilling for several months, is down 5280 feet and is side-tracking at 2000 feet. This well was believed to be the key well to that section, but has failed to prove anything other than unproductivity.

If financial arrangements now pending are completed, it is asserted that the Top-Notch Oil Syndicate, which drilled a well to 4850 feet in the eastern section of the field, will resume drilling. This well failed to show much oil formation. It has been standing for several months, since the Luneta Oil Company drilled a dry hole 5050 feet deep about one-half a mile farther south and east.

The Southern California Oil Company has resumed drilling on the No. 1 location in the Rideout Heights district near Whittier and the well is down 3833 feet. This hole was left standing for twenty months, but was revived by showings made by the O'Donnell No. 6 well.

Six new wells, one of which was placed on the pump, were drilled in the Santa Fe Springs field during the past week. The wells were of small size, the largest being 1000 barrels. It was drilled by the George F. Getty organization. This well, the No. 15, was drilled 4613 feet deep. Employees of the company estimate the daily flow at 1000 barrels. The rig of well No. 16, which was destroyed by fire, has been rebuilt. The casing has been fished out and the well is drilling again below 3500 feet.

The Associated Oil Company, for the third consecutive week, placed a Clarke well on production. The Clarke No. 9 was drilled 4656 feet deep and the flow the first day was gauged at 950 barrels. The oil tested 34.8 degrees gravity. Two other wells are being drilled on this lease by Associated.

The Southern California Oil Company, after bailing and swabbing for two weeks, placed its No. 2 on production. The well made a flow of about 220 barrels from the 4670-fot level. The oil tested 35 degrees gravity.

RESORT TO PUMP

The Standard Oil Company was forced to resort to the pump in placing the Koontz No. 5 well on production. This well was drilled 4630 feet deep and many attempts to secure a flow were unsuccessful. The well averaged about 180 barrels of oil, which tested 34.5 degrees gravity.

The Petroleum Midway Oil Company added two new wells to the production list. Mattern No. 2-7 was drilled 4620 feet deep. The flow was estimated less than 1000 barrels. The oil tested 34.4 degrees gravity. The second well placed on production by this company was the Weaver No. 2, which was drilled 4617 feet deep. The flow was much less than from the other producer, it making about 500 barrels. The oil tested 34.6 degrees gravity.

INJURED CYCLIST BETTER

TULARE, Feb. 3.—Henry Fair, mechanic employed at a local garage, who was injured when his motorcycle crashed into a truck on the highway west of Tulare, is reported to be resting easily. Fair was badly cut and bruised in the collision, which is said to have been caused by the truck turning into the highway from a side road.

CHECK UP TORRANCE FIELD

Well-by-Well Figures on Saturday Show Flow of 42,000 Barrels from 145 Holes

[EXCLUSIVE DISPATCH]

TORRANCE, Feb. 3.—A well-by-well check on the production of the Torrance field Saturday showed that 42,000 barrels of oil were being turned into the tanks by 145 producers. This amount is considerably larger than that shown by the pipe-line companies for the week because the pipe-line report was completed the previous day and it missed the wells brought in or put back on production Friday and Saturday.

Next week should show a slight gain over the present production, provided wells about to be completed are brought in, and in the extent that a number of the sixteen wells that were temporarily off production on Saturday are made to flow or pump.

Up to the present time 161 wells have been placed on production. The sixteen wells which were not putting out oil Saturday were either sanded up or suffering from mechanical troubles. In the closely drilled areas the fine sand in the oil formation has been a source of considerable trouble in some of the wells.

Twelve new wells were added to the production list during the week. They boosted the field's output 4800 barrels. The Chanslor-Canfield Midway Oil Company got the best well of the group. Its No. 28, 300 feet south of Carson street, offsetting the Petroleum Midway's Stock Community lease started off with an initial production of 1000 barrels.

The steadiest producers in the field, except on the far east side, are found in this area, which was brought into prominence about four months ago by the United States Royalties No. 9 well, that started off with an initial production of 2250 barrels. The United States Royalties well, despite the fact that it is offset on all sides, was flowing Saturday at the rate of 575 barrels.

STILL FLOWING

The Chanslor-Canfield Midway's Torrance No. 25, put on production offsetting No. 28 thirty days ago is still flowing aproximately 700 barrels; and Torrance No. 7, in the same area, which was brought in four months ago, is still making 500 barrels or better.

The two Stock Community wells on the Petroleum Midway lease are holding up well. No. 1, which came in at 500 barrels is making 450 and No. 2, which came in at 700 is putting out 650 barrels. Getty's No. 8, in this same group, which came in at 600 barrels is still making between 450 and 500 barrels.

Compared with the Redondo Road and North Lomita wells, the wells on Carson street show up more favorably, though their initial production, in some cases, is smaller. The Carson-street wells are cemented off about 200 feet shallower than the wells to the south and completed approximately 100 feet shallower, giving them considerable more oil formation.

The Redondo Road is believed by geologists to mark the general line of the apex of the structure. It is pointed out that the general easterly dip of the structure may account for the fact that the wells, so far completed along Redondo Road, have been drilled deeper than the wells on Carson street.

WELL BLOWS IN

D. W. Edens got the second best well of the week when his Clarke No. 1, at Elgin and Eshleman avenue blew in Friday through the eight and one-quarter-inch casing, and flowed during the first forty-eight hours at the rate of 750 barrels a day. The well was down 3750 feet and blew in while preparations were being made to take a core. Mr. Edens said he expected to drill the well to 3800 feet, but he will wait a few days before attempting to go deeper or to run in a liner at the present depth. This well is one block north of Julian's No. 2, which was brought in a week ago.

These wells are 1500 feet east of Narbonne avenue and approximately 2500 feet south of Redondo Road. There are now about seventy-five rigs up in that territory, which was proven up sixty days ago by the Sentinel's Joughin No. 1 and earlier drillings to the west.

Twelve hundred feet east and slightly south of the Edens and Julian wells, the Standard is bringing in its Kettler No. 1 on the eighty-acre Kettler lease. The Standard field men look for a 500-barrel well. Kettler No. 1 is on the north edge of the lease, which extends almost to Julian's No. 1 well, which has shown some oil and is now being given a production test.

SIX HOLES COMPLETED

The Petroleum Securities Company has completed its string of six wells on the east edge of its Marble fee property by bringing in Marble No. 6. This well is flowing around 500 barrels. It makes the southwest section of the field in which the Standard, Petroleum Securities Company and Chanslor-Canfield Midway are drilling intensively, look quite promising. Marble No. 6 is in the extreme southwest section of the Petroleum Securities' holdings.

On the south side of this property the Petroleum Securities is putting in four new wells to offset the six being started on the Standard's Marble lease, adjoining it on the south. On the north side the Petroleum Securities is completing four new rigs to take care of Chanslor-Canfield Midway offsets, and six on the west edge to offset the Standard, which is working on six wells across the line.

The Petroleum Securities started its second line of wells on the east side of its property some time ago. Marble No. 9 blew in Friday before tubing could be run in the hole. Crews were working Saturday to kill the well to set the tubing.

PUBLIC KEPT AWAY

The Superior Oil Company is keeping the public away from its Torrance No. 13, in the south end of the Torrance industrial tract, on the southeast side of the city of Torrance. This well has had some good showings. The company claims to have drilled the well to 3935 feet and is still coring ahead. Torrance No. 13 has an important bearing on the future of the field, as it is the most northerly of the wells on the east side of Torrance, excepting the Mohawk's No. 1, spudded in a few days ago, one location to the north.

The Biltmore Oil Company yesterday was still attempting to get its No. 1 well, north of Carson street and west of the city of Torrance, on production. Mud, which bridged over the bottom of the hole, made it necessary to pull the tubing Saturday and clean out the liner.

PLAN STEEL DERRICKS

Standard to Erect Several in Wheeler Ridge Field

[EXCLUSIVE DISPATCH]

BAKERSFIELD, Feb. 3. — Steel derricks, which are much in use in the Mid-Continent field, promise to soon tower over the many wooden structures in the west side district. The Standard Oil Company, it is reported, has contracted for several steel derricks to be erected in the Wheeler Ridge district.

E. G. Lewis put up the first steel rig in the Sunset field. Mr. Lewis is also installing a steel derrick on his twenty-acre lease in the Hovey Hills territory. The derricks are being erected by the International Derrick and Equipment Company with H. A. Oaks in charge.

TWO PRODUCERS KEEP UP OUTPUT

Huntington Beach Field Near Average

About Five Hundred Rigs in Operation

One Hundred Drills Being Rushed

[EXCLUSIVE DISPATCH]

HUNTINGTON BEACH, Feb. 3. With two new completions during the past week, this field came within 1000 barrels of maintaining the daily production average of the previous week. Some of the wells which have lately been standing idle are to be cleaned out at once and put back on production. This is regarded as one of the beneficial effects of the recent crude-oil price increase.

The largest of the new wells, the Cady-Walker No. 1, which was drilled to 3500 feet, is producing 250 barrels of 27-gravity oil. The oil string contains 200 feet of screen casing and the gas pressure at the casing head registers 100 pounds.

The well was swabbed and it started to flow, but some tubing had been lost which had to be pulled. This was removed and the well came in. It is located on Lake street, south of the viaduct and is an offset to the Miley-Keck No. 6.

SIX MONTHS OLD

The second producer was the Chapin-Shank No. 1 which was a redrill by the Black Cat Oil Company. This well was first put on production at 3335 feet by the Huntington-Pantages Oil Company in June, 1923, and at that time was one of the largest producers in the field flowing 800 barrels daily for some time. Sand trouble eventually developed and the well was shut down. Recently it was taken over by the Black Cat Company which drilled to 3610 feet and set 300 feet of oil string. The well was placed on the beam and is pumping 200 barrels daily of 19 gravity oil. This well is located at Thirteenth and Main street and is an offset to the Macklin-Meridith No. 1.

BARN MOVED

There are no new rigs in the field, but there are current reports the Standard Oil Company will set two wells at Twenty-third and Main streets on the Huntington Beach Company's property. Men are at work now, moving a barn from that property.

There are 492 rigs in the field now, 293 producing, 100 drilling and ninety-six incomplete. Of these wells 111 are flowing and 120 are pumpers. Reports from other petroleum developments are as follows:

ANAHEIM

Jameson Oil Company's No. 1, drilling at 325 feet in sand.

Standard Oil Company's Wagner No. 1, standing cemented with 12 1-4 casing set at 3150 feet.

Superior Oil Company's No. 1, cemented with 15 1-2 casing set at 1355 feet.

ARTESIA

Artesia No. 1, idle at 4900 feet.

Challange Trust No. 1, is a rig.

Hollywood Oil Syndicate's No. 1, is a rig.

Petroleum Midway Company's Neal No. 1, drilling at 3000 feet in sand.

NEWPORT BEACH

Interstate Oil Company's Newport No. 1, is idle at 3235 feet.

Newport Heights No. 1, is idle.

Long Beach Consolidated No. 1, is idle.

Macklin and Meridith No. 1 drilling at 425 feet.

Newport Oil and Gas Company No. 1 is a rig; No. 2 is pumping heavy oil.

ORANGE

Orange County Oil Association No. 1 drilling at 4556 feet in sticky shale.

Penn Drilling Company No. 1 is idle.

SEAL BEACH

Seal Beach No. 1 is idle at 5184 feet.

Dabney H. R. No. 1 is idle.

Shell Company's Bryant No. 1 is fishing at 4500 feet.

LOS ANGELES HARBOR

Keck Syndicate No. 1 is idle.

Point Firmin Oil and Gas Company's No. 1 is drilling at 3000 feet in hard formation.

SANTA MONICA

Sawtelle Syndicate No. 1 is idle.

GAS PIPE BEING LAID

Midland Oil Company Line To Care for Surplus

[EXCLUSIVE DISPATCH]

FELLOWS, Feb. 3.—The Midland Oil Company, which is a subsidiary of the American Petroleum Company, is laying a pipe line, beginning at Section 34, near Buena Vista Lake, and running to Section 36, north of Fellows. The line will be about sixteen miles long and will be used to handle the surplus gas produced along the line. More than 100 men are employed on the task.

The American Petroleum Company is drilling a new well on Section 34. The bit is down between 800 and 900 feet. The hole is near a good producer owned by the company. This will make five wells on the same section for the American. The Pacific Oil Company is also drilling on Section 24.

The American has finished rigging up for a new well on Section 24 where it recently brought in an 1800-barrel producer.

APARTMENT BURNS

[EXCLUSIVE DISPATCH]

INDIANAPOLIS, Feb. 3.—The Saran Apartment Building at Valparaiso was destroyed by fire yesterday. The loss was $75,000. Several occupants of the building had narrow escapes from death in reaching safety.

Storage Plans of Oil Company Gaining Impetus

More than half of the Seaboard Petroleum Corporation's 500,000 barrel oil storage program at Wilmington has been completed, and the remainder of the construction work will be finished by the end of this month, according to officials of the company.

Two 55,000-barrel tanks are finished at an outlay of $80,000 and two 80,000-barrel tanks will be completed during the present week, at a cost of about $100,000, it is reported.

Two other 80,000-barrel tanks are in course of construction, and when they are completed they will give the Seaboard Petroleum Corporation a total of about 1,000,000 barrels storage capacity, including 500,000 barrels at Wilmington, 200,000 barrels at Watson, and nearly 200,000 barrels at the refinery, formerly the Rosberg plant in Vernon.

In addition to its storage construction, the Seaboard is building a pipe line to connect its Wilmington refinery with the Torrance field, officials assert, and it plans to start work during the next few weeks on a pipe line from Wilmington to its loading station on Mormon Island. Pipe line connections are already available between the Vernon refinery and the Santa Fe Springs and Signal Hill fields.

Buy This Sound Stock

Regular quarterly dividend payments are assured on BARKER BROS. 7½% Cumulative Preferred Stock by regular earnings averaging over 550% of annual dividend charges on this entire issue.

Current assets are approximately $[illegible] against current liabilities of $2,000,000.

These shares offer a safe investment opportunity in a substantial Los Angeles business and have the strong recommendation of [illegible]

$100 Per Share And Accrued Dividend

Send for Descriptive Circular

CARSTENS & EARLES INCORPORATED

WANTED

REAL ESTATE LOANS

On Modern Properties Including residences, duplexes, apartments, business and office buildings.

Rate 6% Interest
5-7-10-Year Loans

Thomas Mortgage Co.
Met. 7110 232 Van Nuys Bldg.

Financial Correspondent Prudential Insurance Co. of America

Directors and Officers of Corporations Will Be Glad to Meet This Man

We know a man who for years has been exploring a wide variety of businesses, picking up workable plans here and adapting them there—analyzing and prescribing—developing programs for improving production, marketing and executive control—counselling and managing.

He is a practical business executive with specialized training and experience in co-ordinated business building.

Large and small concerns in California and elsewhere have profited by his accurate analyses and unbiased recommendations and by his ability to unearth hidden opportunities.

This man is now open to engagement and interviews may be arranged by communicating with this office.

SMITH & FERRIS
Pacific Finance Bldg.

SALESMEN

Bond house wants several high-class specialty salesmen. Unusually attractive proposition for good men. Apply

Room 200 Corporation Bldg.

BOND DEPARTMENT
Harris Trust & Savings Bank
Organized as N. W. Harris & Co. 1882. Incorporated 1907.
HARRIS TRUST BLDG., CHICAGO
Office of Los Angeles Representatives, Van Nuys Bldg.
Phone 825-623.

Metzler & Company of California
FIRST MORTGAGE BONDS
727 South Spring Street

Los Angeles Gas and Electric Corps. 6% Preferred Stock and other issues of bonds bought, sold and quoted. Telephone 876-041. Bond & Goodwin & Tucker

FRICK, MARTIN & COMPANY
INVESTMENT SECURITIES
724 South Spring Street

$9,000,000

Wisconsin Electric Power Company

First Mortgage Gold Bonds, 5%, Series A

Dated February 1, 1924. Due February 1, 1954.

Principal and Interest Guaranteed by Endorsement by

The Milwaukee Electric Railway and Light Company

Principal and interest payable in New York. Interest payable February 1 and August 1 at the office or agency of the company in New York. Coupon bonds of $1000 and $500 with provision for registration of principal. Redeemable as a whole or in part by lot on 30 days' notice on any interest date to and including February 1, 1925, at 105 and interest, with the redemption price reduced one-half of one per cent during each three-year priod thereafter. Interest payable without deduction for any Federal normal income tax up to 2% per annum. Pennsylvania 4 mill tax refunded. Central Union Trust Company of New York, trustee. The company will covenant to purchase and retire 2% per annum of bonds if obtainable at below par and interest, as provided in the mortgage.

This issue has been *authorized* by the Railroad Commission of Wisconsin.

Mr. S. B. Way, president of the Wisconsin Electric Power Company and vice-president of the Milwaukee Electric Railway and Light Company, summarizes as follows from a letter to us:

These bonds will be secured by direct first mortgage lien on the entire fixed property, now owned or hereafter acquired, of the Wisconsin Electric Power Company, which owns a modern steam electric generating station with 100,000 K.W. present installed capacity, now being increased to 130,000 K.W. The plant, which has been in operation since 1920, is located adjacent to the city of Milwaukee and the property has a frontage on Lake Michigan of over one-half mile, with area sufficient for practically unlimited extension of the plant.

These $9,000,000 First Mortgage Series A Bonds are to be issued against property costs of $12,000,000. The equity represented by stock investment will be more than $3,000,000 on completion of this financing. The entire common stock of the company has been paid for in cash at par by the North American Company interests, which also control the Milwaukee Electric Railway and Light Company.

The plant is leased to the Milwaukee Electric Railway and Light Company which will guarantee principal and interest of the bonds and the important industrial district in and around Milwaukee is dependent on it as a source of power supply. Under the lease, which extends beyond the maturity of these bonds, the Milwaukee Electric Railway and Light Company operates and maintains the property, paying rental which includes taxes, depreciation of nearly 3% and a fixed return based on capital expenditures which is equal to 2⅛ times maximum interest charges on the present issue, comprising the company's total funded debt.

The lease will be pledged as additional security for the bonds.

In accordance with the accounting procedure prescribed by the Wisconsin Railroad Commission, the rental constitutes a deduction from operating income of the Milwaukee Electric Railway and Light Company before determination of net income applicable to payment of that company's fixed charges.

The Milwaukee Electric Railway and Light Company, organized in 1896, owns or controls the entire central station electric light, power and steam heating business in the city of Milwaukee and suburbs and supplies electric power to nearly all of the public utility corporations in Southeastern Wisconsin. It also owns and operates substantially the entire street railway business in Milwaukee and vicinity, and an extensive interurban railway system.

Net earnings after taxes, available for interest and depreciation, for ten years ended December 31, 1923, averaged 2.57 times average interest on funded debt, details being as follows:

Year Ended December 31,	Gross Earnings	Net Earnings	Interest on Funded Debt	Balance
1914	$ 7,566,021	$3,139,247	$1,452,460	$1,686,787
1915	7,482,806	3,072,108	1,452,460	1,619,648
1916	8,891,409	3,669,002	1,354,925	2,314,077
1917	10,309,614	3,445,894	1,217,670	2,228,224
1918	12,145,874	3,063,158	1,418,492	1,644,666
1919	15,033,986	4,679,710	1,731,650	2,948,060
1920	19,064,335	4,275,442	1,733,766	2,541,676
1921	18,463,532	5,149,158	1,896,887	3,252,271
1922	19,493,012	5,688,081	2,111,100	3,576,981
1923	22,480,942	6,378,943	2,220,618	4,158,325

The Milwaukee Electric Railway and Light Company has paid dividends as due since 1900 on its preferred stock, $12,258,200 now outstanding and, commencing in 1903, has paid dividends averaging 8% annually on its common stock, $11,250,000 now outstanding.

The preferred stockholders of the company number more than 10,000, a substantial majority of whom are customers of the company.

We offer the above bonds for delivery when, as and if issued and received by us, subject to the approval of legal matters by our counsel. It is expected that temporary bonds of the company or interim receipts of Dillon, Read & Co., will be ready for delivery on or about February 13, 1924.

Price 91¼ and Interest to yield over 5.60%

Further information is contained in a circular which may be had upon request.

Dillon, Read & Co.

The statements herein have been accepted by us as accurate but are in no event to be construed as representations by us.

California's Daily Oil Production

DISTRICT	Week ending Jan. 26 (Barrels)	No. of Wells	Week ending Feb. 2 (Barrels)	No. of Wells
Long Beach	228,000	329	227,000	327
Santa Fe Springs	134,000	301	129,000	296
Huntington Beach	65,000	245	64,000	243
Torrance	33,000	114	34,000	120
Compton	2,100	2	1,200	1
Balance of State	220,000	8367	225,000	8390
Total for State	682,100	9358	680,200	9377

News of the Oil Wells and Their Products; World-wide Financial Reports

EXPORTS TAKE HUGE INCREASE

Past Week Far Overshadows Previous Period

Total Exceeds One Day's Production

Fourteen of Twenty-nine Tankers Go East

Petroleum exports from Los Angeles Harbor for the week ending the 2nd inst. were 72,682 barrels greater than they were during the previous week, the increase amounting to more than the entire output of California's oil wells for a single day. Last week's shipments totaled 2,134,894 barrels.

The shipments went out in twenty-nine tanker loads, fourteen going to the Atlantic seaboard, nine headed for Pacific Coast ports and six destined to foreign countries. Among the foreign shipments was a load of kerosene for Africa, a cargo of fuel oil and a load of goods for Balboa, a shipment of gasoline for Buenos Aires and a cargo of fuel oil for Japan.

Following are the shipments:

JANUARY 26

Rosalie, to Marshfield, 16,800 barrels kerosene and gasoline; Rio, to Port Costa, 12,000 barrels crude for Standard Oil Company; Alva, to New York, 80,000 barrels crude for Standard Oil Company; Alva, to Avon, 71,000 barrels crude for Standard Oil Company; Alva, to Martinez, 19,140 barrels crude for Standard Oil Company.

JANUARY 27

Rosa Penn, to New York, 150,000 barrels crude for Standard Oil Company; Rosecrans, to Portland, 78,000 barrels kerosene and gasoline; Rosecrans, to Martinez, 19,896 barrels crude; Rio, to New York, 60,000 barrels crude for Standard Oil Company; Rosecrans, to New York, 78,000 barrels kerosene and gasoline.

JANUARY 28

Rosecrans, to Port Costa, 19,896 barrels crude for Standard Oil Company; Rosecrans, to Portland, 78,000 barrels kerosene and gasoline; Rosecrans, to New York, 61,000 barrels crude for Standard Oil Company; Rosecrans, to Port Costa, 19,896 barrels crude for Standard Oil Company; Rosecrans, to New York, 60,000 barrels crude for Standard Oil Company; Rosecrans, to Port Costa, 19,896 barrels crude for Standard Oil Company; Rosecrans, to New York, 60,000 barrels crude for Standard Oil Company; Rosecrans, to New York, 78,000 barrels crude for Standard Oil Company; Rosecrans, to New York, 61,000 barrels crude for Standard Oil Company; Rosecrans, to New York, 78

WHAT'S DOING TODAY

Texas Writers' Club meeting, 943 South Hope, evening.
Friendship Club dance, Music-Art Hall, 225 South Broadway, evening.
Esperia Club luncheon, Biltmore, noon.
Dancing, Cinderella Roof, Sixth and Olive, evening.
Christian Science lecture, Fifteenth Church, 1849 South Gramercy, evening.
Lecture by Emile Coue on his "Day by Day," Gamut Theater, afternoon.
Organ, Alois Reed in story and music, Choral Hall, Philharmonic Auditorium Building, noon. Admission free.
Club meeting, Browning section, clubhouse, 10:30 a.m., lecture on "My Mediterranean" by William McFee, at 2:30 p.m.
Concert, Westlake Park, evening.
Chess and Checkers, room 929, Union League Building, Second and Hill, 7 a.m. to 12 p.m.
Free permanent California exhibit, scenic section, pictures, State Exposition Building, Exposition Park, 10 a.m. to 4 p.m.
Los Angeles Museum exhibit, Exposition Park, 10 a.m. to 4 p.m.
Southwest Museum exhibit, Southwest Museum, afternoon.
5 Illustrated lecture, scenic motion pictures, Chamber of Commerce, 10 a.m. 4:15 p.m.
Yale Club of Southern California luncheon, University Club, 12:30 p.m.
Pictorial photographic exhibit of Southern California Camera Club, Southwest Museum, afternoon.
Chamber of Commerce luncheon, Alexandria, noon.
Business Song of Veterans Auxiliary No. 2 meeting, Patriotic Hall, 1816 South Figueroa, evening.

MOTION PICTURES:

Alhambra, Hill, between Seventh and Eighth—"Baby Peggy in "A Woman of Paris."
Alhambra, Eighth and Main—Colleen Moore in "Through the Dark."
Criterion, Grand at Seventh—"Scaramouche."
Cameo, Broadway, between Fifth and Sixth—"The Land of Whispering Hope."
Carnegie, Hollywood—Cecil B. DeMille and Robert Leonard's "The Ten Commandments."
Grauman's Metropolitan, Ninth and Hill—Lon Chaney in "The Hunchback of Notre Dame."
Hippodrome, Fifth, Third and Broadway—"The Eternal City."
Orpheum's Eighth, Ninth and Broadway—"The Marriage Whirl."
Loew's State, Seventh and Broadway—"When a Man's a Man."
Million, Main and Ninth — Marion Davies in "Little Old New York."
Mission, Ninth and Broadway—"A Lady of Quality."

STAGE:

Mason Opera House, 127 South Broadway—"The Pelican."
Morosco Theater, 744 South Broadway—"Outward."
Majestic Theater, Ninth and Broadway—Marjorie Rambeau in "Lilies of the Field."
Pine Arts Theater, 730 South Grand—"The Adding Machine."
Egan Theater, Pico and Figueroa—"White Collars."

VARIETIES:

Orpheum, 852 South Broadway—Nancy Lamont, Hillstrom, Eighth and Hill—"Pell Mell."
Pantages, Eighth and Main — "Bostock Baby Show."
Hippodrome, Fourth and Main—Dixie Minstrel Revue.
Fortune, Seventh and Hill—Vaudeville.

Jewelry Firm Loses Heavily on Leo Koretz

[EXCLUSIVE DISPATCH]

CHICAGO, Feb. 3.—Before he departed for parts unknown, Leo Koretz, who swindled his relatives and friends of approximately $10,000,000 in the mythical Bayano oil stock, gave his wife a birthday present of two diamond-encrusted hairpins, valued at $1500. He bought them of Levy Brothers, jewelers, but neglected to pay for them, having them put on his charge account. When the Koretz bubble burst, the jewelers claimed the hairpins.

Mrs. Koretz wept copiously in court when she was questioned about these jewels. The jewelry firm also desires to regain title to two diamond bracelets valued at $7000 and $7800, bought by Koretz on a charge account on December 1, a few days before he dropped out of sight.

CHINA APPREHENSIVE OF LOAN FOR JAPAN

CELESTIALS SUSPECT FUNDS INTENDED TO CLINCH COTTON CONTROL

[BY CABLE—EXCLUSIVE DISPATCH]

SHANGHAI, Feb. 3.—Press reports here from New York and Tokio to the effect that American bankers are lending Japan $50,000,000 for rehabilitation are causing apprehension in Chinese financial circles, owing to reports from Japanese financial circles that it is the intention of the Japanese to use a great part of the money for clinching Japan's control on China, especially in the cotton industry, instead of using it for the announced purpose of restoring Japan after the quake and fire of September 1, 1923.

The American Chamber of Commerce here also is apprehensive, as shown in the resolution of the American Chamber of Commerce of Harbin several months ago expressing fear of American money coming to China through Japanese hands, which might result in undoing the work of the Washington conference.

HELD FOR MODESTO

By a "Times" Staff Correspondent

SANTA MONICA, Feb. 3.—G. R. Woodruff, alias George Greenley, 17 years of age, was arrested today by Detective Young for the sheriff of Modesto county. He admitted to the detective, the latter says, that he is a Navy deserter and had forged checks amounting to $200 which he passed in Modesto and Newman.

BUSINESS BREVITIES.
[Advertising]

The Times Branch office, 621 South Spring street. Advertisements and subscriptions taken. Telephone Metropolitan 0700.

"TIMES" CIRCULATION REPORT
January—1924

STATE OF CALIFORNIA, COUNTY OF LOS ANGELES, ss.:

Harry Chandler, General Manager of the Los Angeles Times, being duly sworn, declares upon his oath that the following is a true and correct office record of the daily circulation of said newspaper for the month of January, 1924:

JANUARY—1924

January	1	239,225
January	2	144,443
January	3	127,161
January	4	127,909
January	5	129,363
January	6 (Sunday)	347,004
January	7	127,924
January	8	127,415
January	9	129,849
January	10	127,206
January	11	127,708
January	12	126,474
January	13	126,504
January	14 (Monday)	130,745
January	15	127,388
January	16	128,153
January	17	128,453
January	18	127,732
January	19	128,304
January	20 (Sunday)	130,888
January	21	129,316
January	22	129,264
January	23	128,772
January	24	128,557
January	25	128,450
January	26 (Sunday)	130,888
January	27	129,316
January	28	129,264
January	29	128,772
January	30	128,557
January	31	128,450

Average for every day of January, 1924 153,889
Sunday only average for January, 1924 284,888
Average every day gain over January, 1923 15,186
Sunday only gain over January, 1923 72,975

HARRY CHANDLER,
General Manager, The Times.

Subscribed and sworn to before me this 1st day of February, 1924.

ARTHUR CRUM,
Notary Public in and for the County of Los Angeles, State of California.

The Man In Lower Ten

By MARY ROBERTS RINEHART

COPYRIGHT 1924
BY Mc CLURE NEWSPAPER SYNDICATE

The story thus far:

Laurence Pakeley, lawyer, in partnership with Richard McKnight, goes to Pittsburg with the forged notes in the Dumont case in close to John Gilmore, millionaire. He sees Gilmore, and there becomes interested in the photograph of his grandson-to-be, Allen West, whose rapscallion father was a friend of Breams, the name Miss West is whom McKnight is interested at Pittsburg. In a restaurant at luncheon he notices a man and woman together, discussing a journey which the woman wishes to take alone. He is drinking heavily. Dater at the station the woman asks him to get her a lower berth while he is standing in line to get his own. He gives her lower 11. His own is lower 10. The train starts out late, delaying the second section behind them. Blakeley goes to the smoker and, when he goes to his berth, he finds it occupied by a man in a drunken sleep. The porter puts him in number nine. He can't sleep and goes to the vestibule for air, and runs into a woman with bronze braids. She starts as she sees him. He finds a torn telegram—"never too late to wed." "Lower her, car server" is supposed to be his berth. He wakes in the morning to find his bag and clothes stolen, and others in their place. But he has blundered into berth number seven in the night when he came back from the vestibule. However, since, his supposed berth is empty. The man who occupied it was found Sullivan. And the man in lower ten is found murdered. A charming young girl in blue, and her companion, attract his attention. The murdered man is the drunken man of the restaurant. His name is Simon Harrington. Blakeley is cross-examined by the conductor, and the colored porter. Jacobs very much against him. The yellow in his berth is blood-stained. A little man who is doing some amateur detective work pulls a blood-stained bit of gold chain out of the cushion he had left by the man who stole Blakeley's clothes. Things look black for Blakeley, when the train is wrecked by the second section. Blakeley's arm is badly injured. The girl in blue helps him away from the burning wreck. She tells him she is Alison West. She seems troubled. They pass the talk, don't mention who had occupied lower eleven by the roadside. A woman hurrying to the wreck sends them to her home for breakfast. Alison goes upstairs to wash her hands and afterwards seems considerably troubled. Blakeley returns, leaving the girl without planning to meet again. Mrs. Klopton reports flickering lights in the empty house next door. Simon Harrington was purchased by agent for John Gilmore's Steel Company. He finds, in Alison's bag which he has unwittingly carried with him, a check, from which he infers a connection between the girl and the murdered man. He is startled by the blood-stained bit found on the train. The doctor tells of assisting at an operation on another wreck victim—a Mr. Sullivan. A man named Jacobs, who had placed Sullivan's berth number in the train, comes to call on Blakeley. Hotchkiss says the man who reserved lower seven came from Gimmie, where Alison West came from.

XVIII—EUPHEMIA'S GHOST

I was half inclined to tell her that both it and we were under police surveillance at that moment. But I like Mrs. Klopton, in spite of the fact that I make her life a torment for her, so I refrained.

"Last night, when the paper said it was going to storm, I sent Euphemia to the roof to bring the rugs in. Elize had slipped out, although it was her evening in. Euphemia went up to the roof—it was 11 o'clock—and soon I heard her running downstairs crying. When she got to my room she just folded up on the floor. She said there was a black figure sitting on the parapet of the house next door—the empty house— and that when she appeared it rose and waved long black arms at her and spit like a cat."

I had finished my dinner and was lighting a cigarette. "If there was anyone up there, which I doubt, they probably sneezed," I suggested. "But if you feel uneasy, I'll take a look around the roof tonight before I turn in. As far as Euphemia goes, I wouldn't be uneasy about her—doesn't she always have an attack of some sort when Elize rings in an extra evening on her?"

So I made a superficial examination of the window locks that night, visiting parts of the house that I had not seen since I bought it. Then I went to the roof. Evidently it had not been intended for any purpose save to cover the house, for unlike the houses around, there was no staircase. A ladder and a trap-door led to it, and it required some nice balancing on my part to get up with my useless arm. I made it however, and found this unexplored part of my domain rather attractive. It was cooler than downstairs, and I sat on the brick parapet and smoked my final cigarette. The roof of the empty house adjoined mine along the back wing, but investigation showed that the trap-door across the low dividing wall was bolted underneath.

There was nothing out of the ordinary anywhere, and so I assured Mrs. Klopton. Needless to say, I did not tell her that I had left the trap-door open, to see if it would improve the temperature of the house. I went to bed at midnight, merely because there was nothing else to do. I turned on the night lamp at the head of my bead, and picked up a volume of Shaw at random (it was "Arms and the man" and I remember thinking grimly that I was a good bit of a chocolate-cream soldier myself,) and prepared to go to sleep. Shaw always put me to sleep. I have no apologies to make for what occurred that night, and not even an explanation that I am sure of. I did a foolish thing under impulse, and I have not been sorry.

It was something after 2 when the doorbell rang. It rang quickly, twice. I got up drowsily, for the maids and Mrs. Klopton always lock themselves beyond reach of the bell at night, and put on a dressing-gown. The bell rang again on my way downstairs. I lit the hall light and opened the door. I was wide-awake now, and I saw that it was Johnson. His bald head shone in the light—his crooked mouth was twisted in a smile.

"Good Heavens, man," I said irritably. "Don't you ever go home and go to bed?"

He closed the vestible door behind him and cavalierly turned out the light. Our dialogue was sharp, staccato.

"Have you a key to the empty house next door?" he demanded. "Somebody's in there, and the latch is caught."

"The houses are alike. The key to this door may fit. Did you see them go in?"

"No. There's a light moving up from room to room. I saw something like it last night, and I have been watching. The patrolman reported queer things there a week or so ago."

"A light!" I exclaimed. "Do you mean that you—"

"Very likely," he said grimly. "Have you a revolver?"

"All kinds in the gun rack," I replied, and going into the den, I came back with a Smith & Wesson. "I'm not much use," I explained, "with this arm, but I'll do what I can. There may be somebody there. The servants here have been uneasy."

Johnson planned the campaign. He suggested on account of my familiarity with the roof, that I go there and cut off escape in that direction. "I have Robison cut there now—the patrolman on the beat," he said. "He'll watch below and you above, while we search the house. Be as quiet as possible."

I was rather amused. I put on some clothes and felt my way carefully up the stairs, the revolver swinging free in my pocket, my hand on the rail. At the foot of the ladder I stopped and looked up. Above me there was a gray rectangle of sky dotted with stars. It occurred to me that with my one serviceable hand holding the ladder, I was hardly in a position to defend myself, that I was about to hoist a body that I am rather careful of into a danger I couldn't see and wasn't particularly keen about anyhow. I don't mind saying that the seconds it took me to scramble up the ladder were among the most unpleasant that I recall.

I got to the top, however, without incident. I could see fairly well after the darkness of the house beneath, but there was nothing suspicious in sight. The roofs, separated by two feet of brick wall, stretched around me, unbroken save by an occasional chimney. I went very softly over the other trap, the one belonging to the suspected house. It was closed, but I imagined I could hear Johnson's footsteps ascending heavily. Then even that was gone. A near-by clock struck 3 as I stood waiting. I examined my revolver there, for the first time, and found it was empty!

I had been rather skeptical until now. I had had the usual tolerant attitude of the man who is summoned from his bed to search for burglars, combined with the artificial courage of firearms. With the discovery of my empty gun, I felt like a man on the top of a volcano in lively eruption. Suddenly I found myself staring incredulously at the trap-door at my feet. I had examined it early in the evening and found it bolted. Did I imagine it, or had it raised about an inch? Wasn't it moving slowly as I looked? No, I am not a hero; I was startled almost into a panic. I had one arm, and whoever was raising that trap-door had two. My knees had a queer inclination to bend the wrong way.

Johnson's footsteps were distinct enough, but he was evidently far below. The trap, raised perhaps two inches now, remained stationary. There was no sound from beneath it; once I thought I heard two or three gasping respirations; I am not sure they were on one leg at a time and hold the other up out of focus of a possible revolver.

I did not see the hand appear. There was nothing there, and then it was there, clutching the frame of the trap. I did the only thing I could think of; I put my foot on it!

There was not a sound from beneath. The next moment I was kneeling and had clutched the wrist just above the hand. After a second's struggle, the arm was still. With something real to face, I was myself again.

"Don't move, or I'll stand on the trap and break your arm," I panted. What else could I threaten? I couldn't shoot, I couldn't even fight. "Johnson!" I called.

And then I realized the thing that stayed with me for a month, the thing I cannot think of even now without a shudder. The hand lay ice cold, strangely quiescent. Under my fingers, an artery was beating feebly. The wrist was as slender as—I held the hand to the light. Then I let it drop.

"Good Lord," I muttered, then remained on my knees, staring at the spot where the hand had been. It was gone now; there was a faint rustle in the darkness below, and then silence.

I held up my own hand in the starlight and stared at a long scratch in the palm. "A woman!" I said to myself stupidly. "By all that's ridiculous, a woman!"

(Continued in Tomorrow's Times)

[Copyright, 1924, by the McClure Newspaper Syndicate.]

Why be Feeble?

ADVANCING years should not mean the approach of a period of dependency—of crutches and canes—of worry, care and fatigue!

Don't dread the days ahead! Be prepared to grapple with the hench men of Old Age—with rheumatism—with undermined health—with feebleness. The system that is free from impurities—through which rich red blood tingles need not worry about advancing years. Enlist the aid of S. S. S.—the builder of red blood cells—to fight off the infirmities of Old Age.

With the aid of S. S. S. when you reach this stage of life the nerve power that has been built up by ever increasing blood cells—the vim and vigor of youth that you possess will capably enable you to enjoy the advantages of passing years, while others less fortunate are feeble and dependent.

S. S. S. for nearly a century has been serving as a valuable and time honored assistant in the fight for hale and hearty Old Age. It is made only of pure vegetable ingredients and is sold at all good drug stores. The large size bottle is the more economical.

S.S.S. Makes You Feel Like Yourself Again

Imporers and Retailers of
WOMEN'S & MISSES' APPAREL
Myer Siegel & Co.
LOS ANGELES: 817-819 S. Broadway
PASADENA: Colorado at Los Robles

Why does cream rise to the top?

—because cream is fat or oil, and therefore lighter than the rest of the milk, which is largely composed of water. Likewise,

Baby Puretest Comforts

Glycerin Suppositories, Infant
Zinc Stearate Castor Oil
Sugar of Milk Boric Acid

have rapidly risen to the top because they are the cream of their kind. Pure and safe and good for children, they are demanded by millions of mothers.

Five of 200 Puretest preparations. Every item the best that skill and conscience can produce.

The Owl Drug Co
And All Other Rexall Drug Stores

THE ODDS? 4 to 1 AGAINST YOU

Pyorrhea imperils the teeth and health of four persons out of every five past forty and thousands younger. Nature warns you of its coming with bleeding gums. Take no chances: Act!

Brush your teeth with

Forhan's FOR THE GUMS

More than a tooth paste —it checks Pyorrhea

35c and 60c in tubes

ROWLEY ELECTRIC

Sewing Machines
$10 Down, Then $7.50 Mo.

A ROWLEY ELECTRIC will sew anything. Makes the safest, most beautiful stitches. Perfect speed control. Simplest, easiest to operate. Free trial, free lessons. Have one sent on approval today.

USED MACHINES, all makes, $5 up.

Rowley Sewing Machine Co.
231½ S. Spring. Branch, 751 S. Bdwy. Tel. Metropolitan 7788.

REDUCTION SALE OF NURSERY STOCK

—Practically our entire stock on sale at from 25 to 50% less than our regular prices; stock includes all kinds of plants; ferns; rose bushes, etc.

NORTH VERMONT NURSERY
1428 No. Vermont Ave.
Corner Sunset Blvd.

Yellow Cab
PHONE
87-2211

Camphor Is Big Surprise

Everybody is surprised at the quick results from simple camphor, witchhazel, hydrastis, etc., as mixed in Lavoptik eye wash. One small bottle helps any case weak, strained or sore eyes. Aluminum eye cup free. At the Dickinson Drug Co., 200 So. Main St., and all druggists.—[Advertisement.

PARIS NEW YORK

AMERICA'S FINEST STORE

A Most Important SALE

Save over 25% Buy Now!

NEW FRENCH -HANDMADE- DRESSES

For Spring and Summer

Voile Linen and Voile
Rodier Crepe Combinations
Linen Hand Embroidered Crepe
Cotton Crepe

14.95 19.50 24.95

IN 17 NEW SPRING COLORS

The Finest Store in America

VOGUE COMPANY
BROADWAY AT EIGHTH

DISTINCTIVE MODES INDIVIDUAL AND EXCLUSIVE FOR WOMEN

For Ready Cash

Parlor Suites

Less Than Half Price While They Last

Luxurious Custom made 3-piece Sets. Heavily overstuffed pillow arms, hand tied bottoms and backs, serpentine fronts

$169.00 Finest "Royal Mohair" $198.00

Cheaper Than Any Factory or Dealer

2nd floor 627 So. Broadway 2nd floor

We Cut the Freight

Find Out How Much

Phone us and let us tell you how much we can save you on your shipment of household goods. We'll save you money no matter where you ship. Do it now.

L. A. WAREHOUSE CO.
(Do not confuse with transfer Co. of similar name)
Phone No. 879-431 316 Commercial Street

January 2nd, 1924.

TO THE STOCKHOLDERS:

The annual meeting of the Stockholders of the H. G. CHAFFEE WAREHOUSE COMPANY will be held at the office of the Company, 912 East Third Street, Los Angeles, California, on Monday the 4th of February, 1924, at 2 o'clock P.M. for the purpose of electing directors and for the transaction of such other business as may be brought before said meeting.

H. G. CHAFFEE WAREHOUSE COMPANY.
H. G. Chaffee, President. Ida E. Schmadel, Secretary

PILES Internal and Protruding Piles Curable without Surgical Operation. My method is safer; less expensive; no hospital confinement; no anesthetic; more humane.

All Rectal Diseases treated in the Office.

SEND FOR FREE BOOKLET

G. W. FULLER, M. D.
Specialist in Rectal, Stomach and Intestinal Diseases
718 Black Bldg., Cor. Fourth and Hill Sts.
Office Hours: Daily from 10 to 4.

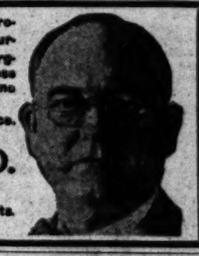

The Pre-View Every Wednesday

The Los Angeles Times new film magazine, printed in rotogravure, price 10c. Served each week without charge to all regular monthly subscribers of The Los Angeles Times.

THE WEATHER
[Official Report]

LOCAL OFFICE, U. S. WEATHER BUREAU, Los Angeles, Feb. 3.—[Reported by H. R. Hosser, Meteorologist.] At 5 o'clock a.m. the barometer registered 30.11; at 5 p.m., 30.05. Thermometer for the corresponding hours showed 50 deg. and 63 deg. Relative humidity, 5 a.m., 85 per cent; 5 p.m., 51 per cent. Wind, 5 a.m., northeast, velocity 1 mile; 5 p.m., west, velocity 5 miles. Temperature, highest, 72 deg.; lowest, 48 deg. Rainfall for season, 1.73 inches; last season to date, 6.55 inches. Barometer reduced to sea level.

LOCAL FORECAST

For Los Angeles and vicinity: Monday fair.

STATE FORECAST

SAN FRANCISCO, Feb. 3.—Weather forecast: San Francisco Bay region: Monday fair; light northeasterly winds.

Northern California: Monday fair, except rain in extreme northwest portion; northwesterly winds.

Southern California: Monday fair; moderate northwesterly winds.

Interior: Santa Clara and San Joaquin valleys: Monday fair; light northerly winds.

ARIZONA FORECAST

PHOENIX (Ariz.) Feb. 3.—Forecast for Arizona: Generally fair Monday and Tuesday, no decided change in temperature.

TEMPERATURES

	Max.	Min.		Max.	Min.
Abilene	58	—	Phoenix	68	44
Boise	42	28	Pittsburg	40	32
Boston	36	—	Portland, Or.	48	40
Buffalo	38	—	Rapid City	36	24
Chicago	34	—	Reno	46	22
Denver	38	—	Roseburg	52	42
Des Moines	42	—	Roswell	62	—
Dodge City	48	—	St. Louis	38	—
Eureka	54	44	Minneapolis	36	—
Flagstaff	58	14	St. Paul	36	—
Fresno	66	40	Sacramento	58	38
Galveston	68	—	Salt Lake City	38	28
Havre	38	26	San Diego	64	50
Helena	38	24	San Francisco	54	46
Huron	36	—	S. Louis Obispo	66	44
Kansas City	36	—	Seattle	46	36
Knoxville	46	—	Spokane	38	30
Los Angeles	64	—	Tampa	74	58
Memphis	70	—	Tonopah	46	22
Modena	58	28	Tucson	66	36
Needles	64	—	Washington	42	—
New Orleans	70	—	Winnemucca	42	22
New York	40	—	Winnipeg	14	—
Northland	36	—	Yuma	70	52
Oklahoma	56	—			

VITAL RECORD

DEATHS
With Funeral Announcements

ALLEN. February 2, in this city, Gladys Edith Allen, beloved wife of Daniel G. Allen. Funeral services will be held February 5 at 2 p.m. from the chapel of Pierce Bros. & Co., 720 West Washington street.

ANDREAE. Mrs. Hertha Andreae passed away at her home, 6815 Fourth avenue, February 2. Funeral services from Frueh & Son's parlors, February 4, 10:30 a.m. Interment, Inglewood Park Cemetery.

ARMSTRONG. February 1, H. D. Armstrong, beloved father of Mrs. Elizabeth Hawkins and brother of Mrs. Marion Fleming and Mrs. Jeannette De Garmo.
Funeral at Evans Brothers' chapel, 833 Figueroa, Monday, 3 o'clock.

BAKER. February 1, 1924, in this city, 2939 Fremont avenue, Albert G. Baker, dearly beloved son of Joseph M. and Mary F. Baker, brother of the late Bobbie G. Baker, grandson of Alexander F. and Elizabeth J. Hutchinson, deceased; loving nephew of Constable Black Mackenzie, the late Mrs. Minnie B. Mackenzie-Hall and Mrs. Mary F. Mackenzie-Gouldbier, aged 29 years.
Funeral at 1 p.m. Tuesday from McIntosh & Mann 2720 North Broadway. Masonic services at Evergreen Cemetery chapel.

BARTLETT. The funeral of Jerry, beloved son of Mr. and Mrs. R. B. Bartlett of Tyrone, will be held today at 2 p.m. from chapel of Alvarez & Moore.

BARRETT. At his late residence 1227 West Thirty-ninth street, February 3, 1924, James Barrett, beloved husband of Ida L. Barrett, loving father of Mrs. Elsie R. Wilson, Mrs. Phebe Hubbard, Gladys D. and Clarence W. Barrett.
Remains in care of the Home Mortuary, 3241 South Figueroa. Funeral notice later. (St. Santa Maria, Mich., papers please copy.)

BOONE. William Boone, husband of Anna, a member of Ancient Order of Foresters, aged 83 years.
Funeral at the Artesian Methodist Church, Eighth and Towne, Monday, 1 o'clock. Breese Brothers, directors.

BOURGEOIS. February 2, Anne, beloved wife of Jacob J. Bourgeois and mother of Viola M., Alphonse J. and Alvin J. Bourgeois, aged 67 years.
Funeral Tuesday, February 5, at 8:30 a.m. from the residence, 1010 South Hill. High Requiem mass at St. Mary's Church, 9 a.m. Interment, Calvary Cemetery. Cunningham & O'Connor, directors.

BROWN. At Montebello, Walter L. Brown of Oneonta, N. Y.
Remains at the chapel of Graham & Isbell.

BURLEY. John Frank Burley, aged 43 years, beloved husband of Mrs. Isabella Isabelle Burley and father of John and Warner Burley of 5436½ Monroe street.
Funeral services Tuesday, February 5, at 10 a.m. from the funeral parlors of W. A. Brown, 1235 South Flower street.

COCHRAN. At 1437 Spaulding avenue, Mrs. Ernestine Annie Cochran, beloved wife of William H. Cochran.
Funeral services today at 2 p.m. from St. Thomas Episcopal Church, corner of Hollywood Boulevard and Gardner avenue. W. A. Brown, funeral director.

DOING. February 2, John A., beloved husband of Marie Doing and father of Joseph A. and Marie Doing, a native of Germany, aged 62 years.
Funeral Tuesday, February 5, at 8:30 a.m. from the chapel of Cunningham & O'Connor, 1031 South Grand avenue. Requiem mass at St. Joseph's Church at 9 a.m. Interment, Calvary Cemetery.

FLICK. Funeral services for Miles Flick will be held today at 2 p.m. from the chapel of Pierce Bros. & Co., 720 West Washington street. Interment, Angeles Abbey Mausoleum.

FOTO. Joseph, of Baldwin Park, Cal., beloved husband of Nellie Foto and father of Anthony Foto.
Services will be held Tuesday, February 5, at 11:30 a.m. from Fenyvesi Undertaking Parlors at Covina, Cal. Masonic services at Forest Lawn Mausoleum.

GOOCH. George W. Gooch, loving husband of Lillie B. Gooch of 2336 North Vermont.
Funeral services today at 2 p.m. from La Rue Bagley funeral parlors, 5449 Hollywood Boulevard.

GREER. February 3, Mrs. Frances Greer. Remains at parlors of W. A. Brown. Notice of funeral later.

GRIFFIN. Mary Ella Griffin of 129 West Seventieth street.
Funeral from residence Tuesday, February 5, 10:30 a.m. Ivy H. Overholtzer, director.

HAYES. The remains of Alice Mary Hayes will be shipped to Vancouver, B. C., for interment by Pierce Bros. & Co.

HERAS. At 323 North Avenue 52, Juan De Heras. Requiem mass at the Plaza Church today, 10 a.m. Arthur E. Crosse, director.

HOLCOMB. The funeral of Ray A. J. Holcomb will be held from the chapel of Robinson & Adair (formerly Booth & Boehme Co.,) 1147 South Flower street, Monday, February 4, 1924, at 10 a.m.

KAVANAUGH. Funeral services for Dionysious N. Kavanaugh will be held at 9:30 a.m. Tuesday, February 5, from 6262 East Forty-sixth street. Requiem mass 9 a.m. at St. Patrick's Church, Jefferson and Central avenues. Interment, Calvary Cemetery. Mark A. Plaren Co., directors.

KESSNER. 1625 South St. Andrews street, Robert W. Kessner.
Remains at chapel of Ivy H. Overholtzer. Funeral notice later.

LINDSEY. At 2944 West Seventh street, Pierry J. Lindsey, aged 54 years, loving mother of Bessie E. Johnson and Wannie M. Nickell of this city; and J. W. Lindsey of Port Gibson, Okla., sister of Rachael E. Oatman and Rose West Oliver of this city and Mildred Vaughn of San Francisco.
Remains at parlors of W. H. Overholtzer-Sent Co., 1226 South Grand avenue.

MAHONEY. At 1625½ Cortez street, February 3, Mrs. Mattie Mahoney, mother of L. M. and Joseph C. Mahoney.
Funeral services at Breese Brothers' chapel, 833 Figueroa, Tuesday at 10:30.

MAJORS. February 3, Elizabeth Majors, aged 86 years.
Funeral Wednesday, February 6 at 7:30 a.m. from the chapel of Cunningham & O'Connor, 1031 South Grand avenue. Requiem mass at St. Agnes' Church, 9 a.m. Interment, Calvary Cemetery.

DEATHS
With Funeral Announcements

MELZER. At 3215 Lake, [illegible] of the late Lou[illegible] of Mrs. Thomas Potter of [illegible] Margaret Otis Melzer and [illegible] Potter.
Funeral at the residence [illegible] Breese Brothers, directors.

MILLER. Wiley Reynolds Miller, born [illegible] 1924, Hattie D. Miller, wife of John D. Warner.
Funeral from Hamasaki Mortuary, Monday, February 4, at 2 p.m.

MORRISON. At his late residence, [illegible] avenue, fifty-sixth, Pasadena, [illegible] Rose, aged 102 years.
Remains at Evans Brothers' chapel, 730 West Washington street.
Funeral later.

MUTTER. Funeral services for [illegible] Mutter of San Marino will be held this afternoon at 3 o'clock from the Church, Los Angeles, with interment in Rose Hill Cemetery, Whittier. Arthur E. Crosse and Myrtle Evans, directors.

OUGH. At Arcadia, [illegible] Ough, aged [illegible] years, beloved husband of Mary E. Ough, father of Mrs. Ethel Arnold and Mr. and Mrs. William Ough.
Funeral services will be held at 2 p.m. today at the chapel of Rossiter Cemetery, Huntington Park. Interment Rose Hill Cemetery, Whittier. Arthur E. Crosse and Myrtle Evans, directors.

PARKER. At 6927 Santa [illegible] Parker, beloved husband of [illegible] Funeral services at Gower, [illegible] a.m.

ROSEK. February 1, F. Rosek, [illegible] Funeral Tuesday, February [illegible] from residence, 1716 West [illegible] Requiem mass at St. Alphonsus Church, Cleveland, O.

SHIRLEY. At Tujunga, Cal., [illegible] Shirley, aged [illegible] years, father of W. A. Shirley of Inglewood, Cleveland, O.

SMITH. February 3, Mary Elizabeth Smith, [illegible] Remains at parlors of W. A. Brown. Notice of funeral later.

SMITH. At 2401 West Sixth street, [illegible] Robert G., loving husband of [illegible] Smith, aged [illegible] years. Funeral services will be held at 2 p.m. from the funeral chapel of Abbott, 915 West Washington street. Interment, Rose Hill Cemetery, Whittier.

STEINBERG. February 3, 1924, [illegible] Steinberg, beloved mother of Mrs. Ida Steinberg, and sister of Mrs. Rose Cohen and Mrs. Sarah Cohen.
Funeral services at Breese Brothers' chapel, 833 Figueroa, Tuesday, 2 p.m.
Home of Pierce Brothers.

CARD OF THANKS

Mrs. Florence Breese and Mr. [illegible] W. Breese wish to express their sincere thanks to those who were so kind during their bereavement to the former's husband and son, Clark.

FUNERAL DIRECTORS

UNALTERABLE AS THE [illegible]
The world will ever be the same to [illegible] Funerals here their memories [illegible] eyelash fades out over the cot of a [illegible] Sincere hearts in sacred duty [illegible] Funeral Directors. Phone Main 8184. [illegible] Broadway at Fifth.

EDWARDS BROTHERS
833 West Sixteenth street.
Phone 6615.

RUFFE MORTUARY
W. H. SUTCH, 942 S. Flower
East Redlands, Citrus Belt [illegible]
Main 2964.

GEORGE R. REMIS
1423 SOUTH FLOWER ST.
TELEPHONE [illegible]

ROBINSON & ADAIR
Formerly
Booth & Boehme Co.
1147 South Flower
Phone [illegible]

GODEAU & MARTIN
Funeral Service That Satisfies
Phone [illegible]
New location, 939 West Washington

PIERCE BROTHERS
720 WEST WASHINGTON
Phone [illegible]

GRAHAM & [illegible]
Phone 1894. 615 West Washington

E. K. OVERHOLTZER SON
Phone [illegible] 1235 South Grand
PECK & CHASE CO.
Main 9467. 1213 South Figueroa

Garrett Brothers, [illegible]
Robt. Sharp & Son, [illegible]

CEMETERIES

FOREST LAWN MEMORIAL-PARK
"The Cemetery Unsurpassed"
Cemetery, Mausoleum, Crematory
Every form of burial under ideal conditions
"Among the Hills"
Glendale Ave. & San Fernando Road

BEAUTIFUL HOLLYWOOD CEMETERY
6000 Santa Monica Blvd. Phone [illegible]
Automobile at your service

INGLEWOOD PARK CEMETERY
Columbarium
Outside Los Angeles City Limits
On Redondo Boulevard

ROSEDALE CEMETERY
Crematory, Vault, Columbarium
1831 West Washington

LOT for sale, beloved Pink Gamet, [illegible] price. Will divide. Phone [illegible] 317, Times Branch.

FOREST LAWN CEMETERY lot, [illegible] Will divide. Garfield [illegible]

ONE cemetery, six burial plots, Valhalla Memorial Park, $500. 139 South Hope street.

FLORISTS

HOWARD & [illegible]
Floral Offerings
FLORAL DESIGNS [illegible]
NINTH AND OLIVE STREETS
PHONE 87166

MONUMENTS

For Memorials of Quality
MONUMENTAL ART CO.
2319 Whittier Blvd. Phone [illegible]

MAY USE SHIPS FOR HOUSING DELEGATES

[EXCLUSIVE DISPATCH]

INDIANAPOLIS, Feb. [illegible] of the Hoosier visitors to the publican National Convention Cleveland next June may be tered in boats moored in Erie, says Frederick E. [illegible] er, secretary of the Indiana State Committee. He is [illegible] ing the feasibility of [illegible] quarters on lake ships and [illegible] ful of increasing [illegible] accommodations during the vention by this method.

WOULD RETURN TO [illegible]

[EXCLUSIVE DISPATCH]

ST. LOUIS, Feb. 3.—[illegible] lian Stuart, 35 years of age, Fairmont Hotel, who [illegible] against her husband, Frank [illegible] art, president of the Consolidated Steel and Iron Corporation, separate maintenance. She says that if some amicable [illegible] could be made she would return the stage. Mrs. Stuart, [illegible] an actress, charges that [illegible] band promised to give her [illegible] 000 in stock in the corporation take her on a honeymoon trip to [illegible] rope. She charges that her husband failed to keep his promises.

PIONEER KILLED [illegible]

[EXCLUSIVE DISPATCH]

DES MOINES, Feb. [illegible] miah Thompson, pioneer [illegible] Lamars, died there Saturday [illegible] ninety-first birthday anniversary. Mr. Thompson went to [illegible] with the Burns brothers, who established the Plymouth Rock [illegible] was in the employ of the family for fifty years.

BEDDING [illegible]

Burglars invaded a [illegible] house at 906 1-2 [illegible] and stole all the bedding [illegible] lady, Pearl Gray, reported the [illegible] day to the police.

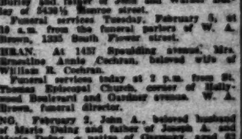

Teeth as Low as $5
Best Set $7

Best set, same better, no matter how much you pay. Including your choice of best

DEATHS
With Funeral Arrangements.

MEIER. At 1215 Lake, February 1, wife of the late Louis Meier, mother of Mrs. Thomas Potter of Long Beach and Margaret Otto Meier and Mrs. Alice Brooks. Funeral at the residence Monday, 9:30. Burke Brothers, directors.

MILLER. Miss Rolanda Beach, February 2, 1924, Hattie D. Miller, aged 51 years, wife of John D. Warren. Funeral from Broadway Crematory and Monday, February 4, at 2 p.m.

MORRISON. At his late residence, 939 Rose avenue, City city, Rev. Andrew Malcolm Morrison, aged 103 years. Remains at Pierce Brothers Funeral Home, 720 West Washington street. Funeral later.

MUTTER. Funeral services for Louise, the Mother of Sue Marlow will be held Tuesday afternoon at 2 o'clock from St. Paul's Church, Los Angeles, with interment at the Angeles Mesa Cemetery. F. A. Utter & Son, directors.

OGGE. At Arcadia, February 2, 1924, Mrs. Anna Louise Ogge, beloved wife of H. H. Ogge of Arcadia, and mother of Mr. and Mrs. William Mutton of Pasadena. Funeral services will be held Tuesday afternoon, February 5, at 2:30 p.m., at the chapel of Rowley Crematory, Funeral directors, Lane & Myrtle Avenue, Monrovia. Col. Interment, Pomona Cemetery.

PARKER. At 6037 Boston street, Feb. 1, Perley, beloved husband of Mary J. Parker. Funeral services at Crum's, Tuesday, 2 p.m.

ROEKE. February 1, P. Ernest Roeke, aged 8 years. Funeral Tuesday, February 5, at 2 p.m. from residence, 1744 West Forty-first street, Commission, J. O'Connor, director.

SHIELDS. At Tujunga, Cal., R. E. Shields, beloved husband of Mrs. A. Shields, brother of W. A. Shields of Cleveland, O.

SMITH. February 2, Mrs. Elizabeth Smith, Remains at [illegible] of W. A. Rowe, for funeral later.

SMYTH. At 2091 West Sixth street, Percy E. Robert G., loving husband of Julia Smyth. Funeral services will be held Tuesday, 2 p.m. from the funeral chapel of Chas. H. Lehr, 915 West Washington street. Friends invited. St. L., papers please copy.

STEINBERG. February 3, 1924, Mr. Ella Steinberg, beloved mother of Gladys and Ida Steinberg, and sister of Mrs. Ida Hellman and Mrs. Freda Stadtmueller. Funeral services at Brown Brothers' chapel, 635 Figueroa, Monday, 2 p.m. Remains at Home of Peace Cemetery.

CARD OF THANKS

Mrs. Florence Brown and Mr. and Mrs. Thos. W. Brown wish to thank their many friends who were so kind to them during their bereavement in the loss of their husband and son Clark.

FUNERAL DIRECTORS

UNALTERABLE AS THE FATE
The world will ever be the same in our home's historic line their commercial brethren of question fades out when the soul of a word of Funeral from Broadway Crematory and Monday, February 4, at 2 p.m. Burke Brothers, directors.

EDWARDS BROTHERS, Inc.
324 West Sixteenth street. Phone 60.

ROFFE MORTUARY
W. H. SUTCH, 942 S. FIGUEROA
Most Reliable Undertaking Parlors in the West
Main 5262. Phone 24184.

GEORGE B. REMINGTON
1125 SOUTH FLOWER ST.
TELEPHONE 565-816.

ROBINSON & ADAIR
Formerly
Booth & Upjohn Co.
1147 South Figueroa. Main 8888.

GODEAU & MARINONI
Funeral Service That Serves
Main 8888. 1227 West Washington street.

PIERCE BROTHERS
716 WEST WASHINGTON. PHONE 60408.

GRAHAM & ISBELL
Graham 8844. 945 West Washington. Home 60.

E. E. OVERHOLTZER SONS CO.
Main 8207. 1235 South Figueroa street.

PECK & CHASE CO.
Main 8622. 1233 South Figueroa street.

Garrett Brothers, 881071—621128.

Hebb, Sharp & Son. Main 8262.

CEMETERIES

FOREST LAWN MEMORIAL PK.
"The Cemetery Unsurpassed"
Cemetery, Mausoleum, Crematory
Home Office 1712 Sunset Blvd.
Glendale Ave. & 26th Ferndale Bl.

BEAUTIFUL HOLLYWOOD CEMETERY CREMATORY
6000 Santa Monica Blvd. Holly 6021
Automobile at your service.

INGLEWOOD PARK CEMETERY
Columbarium Crematory
Owned, Operated and Under the Management of the Methodist Episcopal Church
Its Beautiful Surroundings
Its Perpetual Care
Its Prices
Its Terms
Its Location
Its Accessibility
Its Management
Its Guarantee
Its Everything
Make It the Logical Burial Place
Its Methodist Environment
Its Methodist Endowment
Its Methodist Ideals
Its Methodist Atmosphere
Its Methodist Traditions
Its Methodist Sentiment
Its Methodist Appeal
Its Methodist Everything
Make It the Logical Burial Place
For Methodists
Office, Chapel and Columbarium
Inglewood Boulevard

ROSEDALE CEMETERY
Crematory, Vault, Columbarium
Adj. West Washington. 120-61.

LOT for sale, Inglewood Park Cemetery, Choice location, Will divide. Terms. Address C. M. 827, Times Branch.

FOREST LAWN CEMETERY has 12 lots Will divide. Garfield 6560—Garfield 6561.

OUR motto, six burial plots, Valhalla Memorial Park, $240. 139 South Beaudry street.

FLORISTS

HOWARD & SMITH
Floral Offerings
FLORAL DESIGNS OUR SPECIALTY
SIXTH AND OLIVE STREETS
PHONE 81161

MONUMENTS

The Monuments of Quality
MONUMENTAL ART CO., INC.
3215 Whittier Blvd. Belvo 1395

MAY USE SHIPS FOR HOUSING DELEGATES

[EXCLUSIVE DISPATCH]
INDIANAPOLIS, Feb. 2.—Some of the Hoosier visitors to the Republican National Convention at Cleveland next June may be quartered in boats moored in Lake Erie, says Frederick E. Shortridge, secretary of the Republican State Committee. He is investigating the feasibility of engaging quarters on lake ships and is hopeful of increasing reservation accommodations during the convention by this method.

WOULD RETURN TO STAGE

[EXCLUSIVE DISPATCH]
ST. LOUIS, Feb. 2.—Mrs. Lillian Stuart, 35 years of age, of the Fairmont Hotel, who filed suit against her husband, Frank J. Stuart, president of the Consolidated Steel and Iron Corporation, for separate maintenance, declared that if some amicable settlement could be made she would return to the stage. Mrs. Stuart, formerly an actress, charged that her husband promised to give her $100,000 in stock in the corporation to take her on a honeymoon to Europe. She charges that her husband failed to keep any of the promises.

PIONEER MILLER DIES

[EXCLUSIVE DISPATCH]
DES MOINES, Feb. 2.—Jeremiah Thompson, pioneer miller of Lenars, died there Saturday at his ninety-first birthday anniversary. Mr. Thompson went to Lenars with the Burns brothers, who established the Plymouth mills and was in the employ of the Burns family for fifty years.

BEDDING STOLEN

Burglars invaded a rooming house at 904 1-2 South Main street and stole all the bedding, the landlady, Pearl Gray, reported yesterday to the police.

The Times
LOS ANGELES
Vol. XLIII. MONDAY MORNING, FEBRUARY 4, 1924.—PART II. 20 PAGES. POPULATION [illegible]

AGED PHYSICIAN DIES SUDDENLY

Dr. A. M. Morrison was 103 Years of Age

Church Pastor in Ireland, His Native Country

Practitioner and Professor in Kansas to 1913

The man whom death apparently had forgotten has answered his summons. He was Dr. Andrew Malcolm Morrison, 103 years of age, preacher, physician and formerly the oldest member of the Centenarian Club of Los Angeles. Dr. Morrison died suddenly at 11 p.m. Sunday at his home at 939 Rose avenue, Venice.

For many years the aged physician was the object of wonder to his fellows in the medical craft, and thousands of requests were made to him to reveal the secret of his longevity. His prescribed diet, even temper and only the necessary amount of sleep.

On August 13, 1920, at the age of 100, Dr. Morrison startled his friends by marrying Miss Mary Agnes Barney, 72 years of age. The couple declared their marriage to be free of the romantic element, describing it as born of mutual likes and a desire to help each other realize their aims in life.

Dr. Morrison and his wife have engaged in the writing of medical articles and in research work for their marriage. He also delivered public lectures from time to time on the rules of good health, which had been active until the day of his death.

Born in Belfast, Ireland, on Dec. 6, 1820, Dr. Morrison was a minister of an Irish church for more than forty years. After his immigration to this country he lived in Kansas, practicing medicine for a time, and then becoming a professor at Pan Tekna University at Pittsburgh, Kan.

His marriage to Miss Barney in Chicago marked his fourth trip to the altar. The acquaintance between the two was begun while Dr. Morrison was teaching at Pan Tekna and culminated after he came to California in 1913.

During his residence in this city Dr. Morrison has lived at Los Angeles and at Santa Monica. He moved from the beach city during the last year to his Rose avenue home.

Besides the wife of the aged physician he is survived by all his children. Only his wife survives among his relatives in this country.

As yet no funeral arrangements have been made by Mrs. Morrison. The body is at the mortuary of Pierce Brothers, 720 West Washington street.

NOT WASHED ASHORE

By a Times' Staff Correspondent
SANTA MONICA, Feb. 3.—The body of a man believed to be that of a Chinese floated ashore today near the end of the municipal pier here. The body, which was found by William Rose, is said to have been in the water about three months, it is estimated. It was taken to the local undertaking rooms.

CENTENARIAN IN SUDDEN SUMMONS

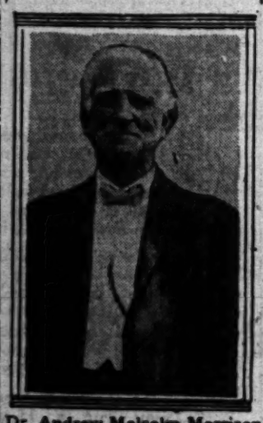

Dr. Andrew Malcolm Morrison
Photo taken less than six months ago during Centenarian Club meeting.

CHINESE OF CITY GREET NEW YEAR

Thirteenth Year of New Republic Brings Joyous Oriental Celebration

This is the first day of the thirteenth year of the republic of China; in other words, Chinese New Year's Day. No longer are years reckoned by each Emperor's dynasty, for when democracy came off went the pigtail.

Firecrackers popped yesterday afternoon in Chinatown in respect to the expiring year, which eclipsed promptly at midnight, for years are trains that always run on time in any calendar. For five days, beginning today, all stores will be closed in Chinatown; drug stores for ten days.

Chinese yesterday were busy paying their debts, for none must enter the new year or ill luck will pursue the debtor. Wives were busy cleaning house, for floors must be scrubbed, walls wiped and all made spick and span by New Year's eve.

Also, if a Chinese is in jail at New Year's worse than bad luck will follow him the year through, and for that if for no other reason the friends of about twenty Chinese bailed them out yesterday so they could start the thirteenth year as luckily as possible. They had been rounded up on several of the recent police raids in Chinatown.

The chief celebration of the feast will be the lion's dance on Thursday afternoon. A Chinese wearing the hollow lion's head, the same bespangled contraption used last year, will dance before each door, and receive contributions as more firecrackers are set off.

ALLEGED KILLER IS APPREHENDED

Lawrence McMullen Held by Oakland Police

Indicted in Murder of Trunk Dealer Year Ago

Asserted Pal of "Tuffy" Reid, Tried and Convicted

A nation-wide search for Lawrence McMullen, 20 years of age, asserted partner of Clarence (Tuffy) Reid in the murder of Charles Weingarten, South Spring street trunk dealer, January 21, 1923, ended in Oakland yesterday when the man was taken into custody by the police of that city.

Word of the arrest was telegraphed to Captain of Detectives Home, who detailed Detective Romero to go to Oakland to take charge of the prisoner for his return to Los Angeles.

NO DETAILS OF ARREST

No details of the arrest were given in the telegram notifying the local police that the man had been apprehended.

Reid and McMullen were indicted for murder after the killing of Weingarten in the rear room of the Los Angeles Trunk Factory at 419 South Spring street. Weingarten and several companions had been playing cards and their game was interrupted by two hold-up men who started to relieve the players of their valuables. Weingarten resisted and wrenched the pistol from the hands of one of the thugs, later identified as Reid. The stick-up man pulled another pistol from his pocket, however, and began shooting. Weingarten fell mortally wounded.

REID CONVICTED

After the murder, Reid was arrested, tried and convicted and sentenced to pay for the crime with his life. He appealed to the Supreme Court and the case is pending.

McMullen succeeded in escaping from Los Angeles and evading arrest. His arrest was reported in Arizona, but a check on descriptions proved that a mistake had been made. After the Arizona episode, no trace was obtained of him until yesterday when the arrest in Oakland was reported.

ONE INJURED IN COLLISION ON RED LINE

Motorman of Passenger is Near Death as Result of Crash in Fog

Speeding through a dense fog at a thirty-mile clip, Pacific Electric passenger train No. 826, bound for Whittier, crashed into the rear of a La Habra-bound freight train at Laguna Junction, at 8:30 a.m. yesterday, resulting in injuries to one of the trainmen which may cause his death.

Railroad officials said that none of the passengers on the interurban was injured. A. M. Dustin, motorman of the passenger train, was taken to the Pacific Hospital here, where surgeons said his condition was serious.

The accident occurred when the passenger train overtook the slow-moving freight, both being bound in the same direction. As the caboose of the freight train loomed suddenly out of the fog, Motorman Dustin applied emergency brakes and the passenger train slid along the wet rails into the other train. H. H. Baird, conductor of the passenger train, was uninjured. The freight train was in charge of Motorman M. E. Harding and Conductor W. J. Polsen.

An investigation of the accident was ordered by company officials who summoned members of the crew to appear before a board of inquiry, probably today.

(Continued on Page 2, Column 1)

MONKEY HAS PYTHON PAL

Age-Old Instinct of Fear Overcome as Reptile and Simian Frolic Together in Cage

Here is some evidence on the affirmative side of the time-worn question, do animals think? Most zoologists will say "impossible" but in Los Angeles are an ape and a snake, a constrictor, that are scientists, zoologists and philosophers, too, wonder.

Behind—and mankind, too, whatever the merits of the Darwinian impasse—have an indistinct fear of serpents born of long centuries of experience. Even say a human being's fear of invisible dangers in the dark is the same thing; that the night-prowling creatures of the jungles feared it in man and ape.

The constrictor is a nocturnal beast and simians have been his foes since the great dawn. Ape, monkey or monkey they are as natural enemies of a snake as a cat is of a mouse. And the one of the constrictor the [illegible] is logical, for they are no [illegible]

PLAY BY HOUR

J. E. Edwards, an animal trainer and exhibitor, has two chimpanzees for hire by the hour with a Malay tribesman—particularly Sally, ape and a half old ape. The [illegible] is seen in Mr. Edwards's menagerie in North Spring street just above First, where [illegible] and American laborers [illegible] to wonder for a dime's admission fee. Edwards is a lifelong animal trainer, one of those rare natures who work for love rather than money, because he has lost his boyish enthusiasm in the work. He wonders at the sight of ape and snake pals [illegible] any overalled patron of the little show.

The python is twenty feet long and weighs some 100 pounds. His mate Sally weighs twenty pounds. The snake could crush and perhaps might swallow Sally, but they spend hours together in the snake's cage and it is a delight to make laymen and

Rentals from the Great Rental Guide
Rooms
Apartments
Flats and Houses
Classified and grouped by districts
Times Want Ads

Ape and Snake Jolly Playmates

SALLY EATING BANANA ON TOP OF A TWENTY FOOT PYTHON.

Sally and Her Python Pal
Animal trainer has novel exhibition to show public.

The Winning Title, Class B
She Made a Spring and Bolt While He Repaired.

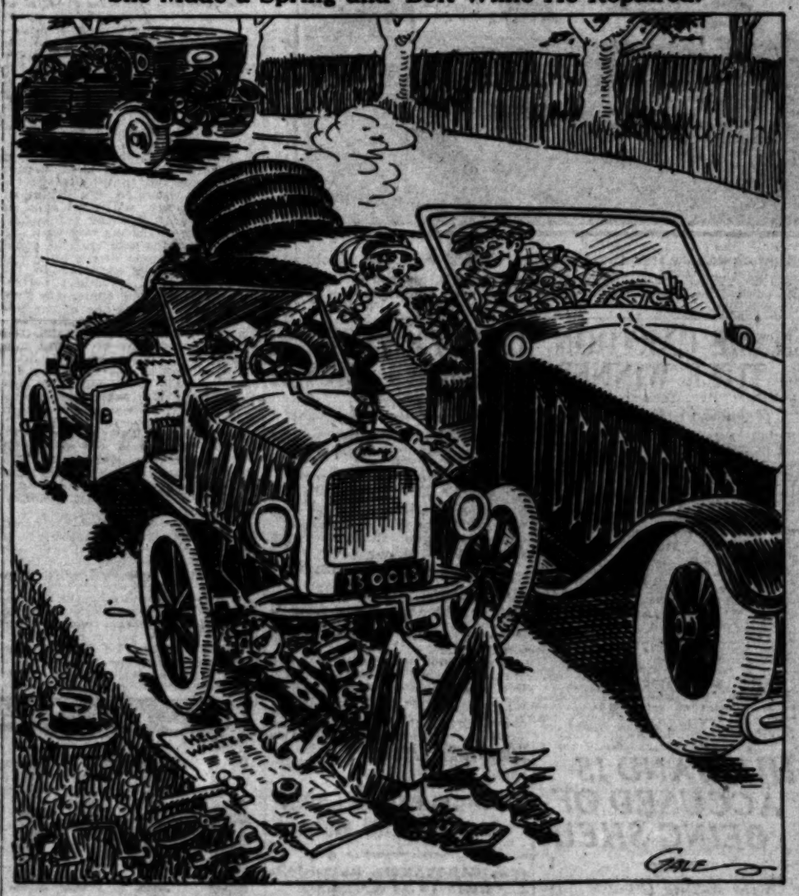

Slipping One Over on One Under—First prize, Class A.
Crossing While the Ford is Low—Second, Class B.
Quitting the Examiner for Better Times—Third, Class B.
The Curse of a Broken Part—Second, Class A.
One to Make Ready and Two to Go—Third, Class A.

JUSTICE OF HIGH COURT IS ROBBED

Water Pipe Theft Laid to A. C. Maxfield; Held on Larceny Charge

Even high justices suffer sometimes from the operations of thieves, it was learned yesterday when bail of $2500 was set for A. C. Maxfield, charged with grand larceny. Maxfield, who was arrested Saturday night, is charged with stealing 1000 feet of water pipe, a stove and carpenter's tools from Curtis D. Wilbur, Chief Justice of the California Supreme Court.

Maxfield and another man took the pipe from the Justice's camp in San Gabriel Canyon, it is charged, loading it into a light truck and driving away with it on January 16. Ras Hansen saw the car and took its license number. It was traced to a rental agency where it was said Maxfield had hired it on the day in question, according to officers. The complaint against Maxfield was signed by Dep. Dist.-Atty Vobayda.

BADGERS TO MEET

Former Wisconsin residents will have a reunion at 246 South Hill street this evening. Plans will be announced for the winter picnic in Sycamore Grove Park on the 9th inst. The evening program will be followed by dancing.

PICK PICTURE TITLE WINNER

Judges Complete Huge Task of Selecting Best Caption From 30,000 Offered in Times Contest

With more than 30,000 titles to select from, the judges in The Times' recent picture title contest yesterday completed the difficult task of deciding the winners.

Tremendous interest featured the contest. The humorous cartoon, drawn by Gale of The Times staff, stirred the imagination and brought forth titles of many kinds, packed with wit, humor and philosophy. Many there were who attached to the cartoon a political significance, with the result that many a sharp sally on "Henry's" chances for the White House was forthcoming. Well-known quotations were also a popular form of title.

To Agnes Darling, 504 Tujunga street, Burbank, goes the prize of $500 in Class B, while Frank Wasserman of Oxnard, Cal., annexes the first prize of $40 in Class A.

The judges who labored earnestly and tirelessly in order to make the winners known as soon as possible were:

E. A. Brininstool, author, Los Angeles.

Eugene Brown, humorist, Glendale.

Ingram Hughes, literary critic, Los Angeles.

One hundred prizes were awarded, divided into two classes of fifty prizes each. The total prize money aggregated $1762.50, and checks will be mailed to the winners this week.

The winners follow:

CLASS B

First prize, $500—"She Made a Spring and Bolt While He Repaired." Agnes Darling, 504 Tujunga street, Burbank.

Second prize, $250—"Crossing While the Ford is Low." Florence M. Shinn, Niles.

Third prize, $100—"Quitting the Examiner for Better Times." D. C. Armor, Santa Ynez.

Fourth prize, $100—John H. Rent, 310 East Lenth street, Fort Wayne, Ind.

Fifth prize, $75—I. Lake, 925 East Ocean Boulevard, Long Beach.

Sixth prize, $50—C. Ross, 131 West Elevenst, Glendale.

Seventh to tenth prizes, each $25—L. J. Pasin, Elks Club, Los Angeles; Mary V. Jordan, 1020 Santa Monica Boulevard, Los Angeles; Pete Theos, 45 K. Gally, 219 South Willow avenue, Pasadena; G. C. Simons, 1197 Buena Vista street, South Pasadena.

Eleventh to twenty-fifth prizes, each $10—Ethel Stearns, 823 South Westlake street, Los Angeles; Mrs. Ethel Rose, 1726 Philips Way, Los Angeles; Abbie W. Collins, 207 Sutherland street, Redondo Beach; Stanton Marshutz, 629 South Kingsley Drive, Los Angeles; Edward G. Cleveland, 1042 Vermont avenue, Hollywood; Mrs. DeVal Hicks, 31 Monte; Charles Small, 117 South Kingsley Drive, Los Angeles; Mrs. W. M. Robinson, 417 East Saddle street, Covina; Helen Cowell, 5149 Marathon street, Los Angeles; Virgil E. Cook, Route 4, Box 226, East Bakersfield; Mrs. Frank Keir, 1303 West Park-mead Place, Los Angeles; M. J. Skinner, 2373 Glen avenue, Pasadena; H. J. Smithson, 1415 Cherokee, Los Angeles; C. L. Smythe, 240 South Bonn street, Los Angeles; Mrs. W. C. Craddock, 151 North V street, Oxnard.

Twenty-sixth to fiftieth prizes, each $5—Blache Pinchon, 1830 Vineyard avenue, Los Angeles; Lucille Wilkey, 424 Bisbee street, Long Beach; Mrs. A. V. Morgan, 326 South Spring street, Los Angeles; Mrs. F. H. Beverly, 1001 Fort street, Pine Bobles; Mrs. Ethel M. Jackson, 643 West Thirtieth street, Los Angeles; Isabel M. Cook, 1107 West Eighty-ninth street, Los Angeles; Mrs. J. R. Nason, 659 West Thirty-eighth street, San Pedro; E. S. Gardner, 1703 Buena Vista street, Ventura; Mrs. Minnie C. Travell, 741 F street, San Bernardino; William Louis, 219 South Flower street, Los Angeles; Nellie Brenner, 748 Hartford avenue, Los Angeles; Frank Sullivan, 1329 Twenty-second street, Santa Monica; E. D. Clapp, 1577 Granada avenue, Eagle Rock; R. E. Bloom, 435½ North Rampart street, Los Angeles; Harry C. Clifford, 7830 North Western avenue, Hollywood; Nellie M. Rich, 429 South Beaudry avenue, Los Angeles; R. F. Bellfield, 933 North Depot street, San Dimas; H. H. Thomas, 858 Don Robles Place, Alhambra; C. J. Carson, 1444 West Twenty-eighth street, Los Angeles; John M. Reed, Jr., Dillmore Apartments, Los Angeles; Mrs. O. A. Jewett, 2959 Fourth street, San Diego; Rev. Francis C. Eliot, 2127 Ninth avenue, Los Angeles; A. F. Custer, apartment 101, 123 North Broadway, Los Angeles; J. G. Fluener, 3491 West 9th street, Los Angeles; Mrs. A. Hardin, box 211, Escondido.

CLASS A

First prize, $40—"Slipping One Over on One Under." Frank Wasserman, Oxnard.

Second prize, $20—"The Curse of a Broken Fan." Ray West, 6655 Hollywood Blvd., Los Angeles.

Third prize, $10—"One to Make Ready and Two to Go." Frank Stuhrt, Jr., Cypress avenue, Corton.

Fourth prize, $10—Virginia Arthur, 903 South Harvard Boulevard, Los Angeles.

Fifth prize, $7.50—Mrs. J. R. Dudley, 476 West Third street, Riverside.

Sixth prize, $5—J. M. Post, 223 Crescent avenue, Long Beach.

Seventh to tenth prizes, each $2.50—R. B. Taylor, Route 1, Box 193, Downey; Eva Dunn, St. Francis Apartments, Tucson, Ariz.; Grace A. Pritchard, 736 West I street, Colton; Edna Hall, 6314 West Eighty-first street, Los Angeles.

Eleventh to fiftieth prizes, each $1—W. Morley, General Delivery, Long Beach; Hazel Knowles, 1328 West Forty-second street, Los Angeles; Mattie Finch, 955 West Twenty-third street, Los Angeles; A. D. White, 316 East White Oak street, Monrovia; H. H. Wilson, General Delivery, Los Angeles; Mrs. Charles F. Webb, 626 Nord avenue, Chicago, Ill.; R. D. Morgan, box 88, Banning; H. G. Sever, 2134 South Hobart Boulevard, Los Angeles; Dorothy Dodds, General Delivery, Los Angeles; Tracey Dorse, Stevens Institute, Hoboken; G. L. Stevens, 314 Buena Vista

(Continued on Page 2, Column 3)

TODAY'S BIBLE TEXT

WHEN THOU PASSEST through the waters, I will be with thee; and through the rivers, they shall not overflow thee; when thou walkest through the fire thou shalt not be burned; neither shall the flame kindle upon thee.
—Isaiah xliii:2

CELEBRATE CHURCH WORK

Papal Delegate to Washington Officiates at Cathedral of St. Vibiana Services

The extension and improvement of the Cathedral of St. Vibiana, completed some months ago, was celebrated yesterday with Most Rev. Peter Fumasoni Biondi, papal delegate to Washington, several bishops and about eighty visiting clergymen in attendance.

His excellency, the delegate, came here especially for the occasion on his first trip west. He arrived in Washington from Rome in March last year, succeeding Cardinal Bonzano. He is a guest at the house of Very Rev. John J. Cantwell, bishop of the local diocese. He will remain here for a part of this week and will be honored at several receptions for clergy and laymen.

CROWD GATHERS

The celebration was a pontifical mass at the throne. The cathedral was crowded and the presence of so many clergy made it an event in the history of the local diocese. The apostolic delegate pontificated at the mass, while Rt. Rev. Mons. P. Hartnett, rector of the cathedral, acted as archpriest. The deacons of honor were Rev. George Donahue, rector of Sacred Heart Church, and Rev. Francis J. Conaty, Chapel of Our Lady of Guadalupe. The deacon of the mass was Rev. John J. Clifford, Church of the Nativity, and subdeacon, Rev. Michael O'Gorman, Church of the Holy Cross.

BISHOPS PRESENT

Most Rev. Edward J. Hanna, archbishop of San Francisco, preached the sermon. Those assisting in the sanctuary were Rt. Rev. Joseph S. Glass, C. M., bishop of Salt Lake; Rt. Rev. Daniel M. Gorman, bishop of Boise; Rt. Rev. Daniel J. Gercke, bishop of Tucson, and Bishop Cantwell as head of the diocese of Monterey and Los Angeles. The masters of ceremony were very Rev. Mons. J. Cawley and Rev. John J. Devlin.

[P. & A. Photo]
Most Rev. Peter Fumasoni Biondi

JIMMY CRAFT IS KILLED IN ASCOT SPEEDWAY CRASH

Youthful Daredevil Meets Death as 25,000 Look on; Three Other Accidents Mar Auto Races

Death, that ever follows the flying wheels of racing drivers, yesterday afternoon overtook Jimmy Craft, youthful daredevil, as he circled Ascot Speedway and 25,000 persons looked on. The grim hand that checked the course of Craft also reached out for three other of his fellow drivers, and they wriggled out of the clasp of death only by inches and seconds.

Hurtling around the dirt track at seventy miles an hour, Craft was one of the leaders of the Frank A. Garbutt stake race of fifteen laps as the cars swung into the second lap. On the southeast turn, which earned the name of "death curve" yesterday, Craft's Frontenac climbed to the outside rail, seemed to skid, struck the rail and catapulted back into the middle of the track.

HURLED FROM CAR

Craft was hurled from the car and lay in front of his machine. He seemed to rise and waved his arms. For the fraction of a second that picture lasted and then—crash! Norris Shears, driving his King Special in a mad dash to overtake the leaders, hit Craft's car. Both machines seemed to stand on end and then collapsed in a heap of wreckage that hid the mangled bodies of the drivers.

Craft was probably instantly killed. He was dead when entered at the General Hospital. Shears was not seriously injured, and, after first aid at the hospital, was removed to his home.

All of the eyes of the thousands of spectators were focused on the curve at the time of the accident. They had been watching it. Only a little while before, Floyd Roberts, driving in another of the nine race events, had crashed through the fence but a few feet from where Craft struck.

CROWD SHOUTS TERROR

A shout of warning, that was half terror, went up. The cars that had passed before the accident happened were circling again; some behind were just approaching. Twenty thousand persons held their breath as four or five racing machines dodged the wrecks. Officials frantically flagged down the other cars. The race was stopped until the track was cleared and the two injured drivers had been hurried to the hospital.

But still fate seemed unappeased. As though an evil spirit sat on the rail at the southeast turn, Frank Wheeler, driving a Fronty in the last race, crashed into the fence again not twenty feet from where the other accidents had taken place.

"Another one," breathed the crowd and strained their eyes to see.

A cloud of dust like the curtain on a stage shrouded the car and driver. For a moment it lingered and then slowly lifted. A sigh of relief that ended in a cheer came from the crowd and Wheeler was seen to rise from his half-wrecked car, wedged in the fence, and wave his arms to show that he was not hurt.

FOURTH ACCIDENT

That was the fourth and last accident. They started when Fred Horey threw a tire from his Frontenac in the third event and nearly overturned. When Roberts, the next victim, hit the fence he uprooted two big wooden posts and wedged his car under the iron rail. It took several men to move the car before the driver could be

(Continued on Page 2, Column 4)

BANDIT IS KILLED IN ROBBERY

Citizen Shoots Hold-Up Man, While Second Runs When Bullets Fly

One bandit was killed and a second narrowly escaped with his life when the pair attempted to hold up two citizens, one of whom was armed, early yesterday morning. So far police have been unable to identify the dead robber.

The attempted hold-up occurred in front of 231 East Thirtieth street. John Phillips and Wallace Shepard, the intended victims, both of whom reside at 237 East Thirtieth, were returning home from the former's place of business at a late hour when they were suddenly accosted by the two hold-up men.

Wrenching himself free from the grasp of the robber who had started to search his pockets, Phillips drew an automatic pistol and fired at his assailant, the bullet striking the robber in the stomach. As his companion fell to the ground the other robber turned and ran, making his escape.

Phillips hailed a passing motorist and hurried to Central Police Station where he reported the attempted robbery and killing to Detectives Partin and Roselli. The wounded bandit was taken to the Receiving Hospital but died before officers were given an opportunity to question him. Nothing could be found in his clothing to identify him. The body was removed to the undertaking parlors of Alvarez & Moore at the order of the Coroner.

COUNCIL WILL HEAR PROTEST ON STREET

Protests against the assessments for the opening, widening and extending of Fifth street between Grand avenue and Boylston street will be heard by the City Council on the 8th inst. The work is proceeding, however, and the only matter before the Council is the proposed change in the amount of the assessments levied upon parcels of property in the assessment district.

PLANT SWEET PEAS NOW

[LOCAL CORRESPONDENCE]
PACOIMA, Feb. 3.—Florists familiar with San Fernando Valley growing conditions advise that now is the acceptable time for planting sweet peas, if best results would be obtained. Planting later in the month would do, but the earlier the seeds are sown, the longer the blossoming season. Deep planting is advised for best results.

BATTERED SHIP IN PORT

Hero of Crew Saves Deckload of Lumber Shifted in Long Fight With Northwest Gale

The steamer Samoa, battered, listing to port and with part of her deck load gone, arrived at Los Angeles Harbor yesterday, the first of eight lumber steamers from two to four days overdue here from Northwest lumber ports as a result of the severe southeast gales still sweeping the North Pacific coast. A radiogram late yesterday from Capt. Chris Bergerson of the steamer Viking, stating that his vessel was safe after four successive days of storm, was the only word received from the seven vessels still overdue.

Heroism on the part of one member of her crew, Nils Osrvall, saved the Samoa's cargo when her deck lashings carried away at the height of the gale, according to her officers. The method by which Capt. William Anderson succeeded in rigging an emergency lashing, raising the forward cargo booms and then running chains down and under the deck-load, which had shifted completely out over the port side, is said to be unique in coast shipping annals.

CARGO SHIFTED

The Samoa, carrying 1,700,000 feet of lumber for the Hammond Lumber Company, sailed from Astoria, Or., at daylight of January 27, last. The southeast gale, blowing at a velocity, said by her officers to be in excess of seventy-five miles an hour, struck the vessel full force while she was crossing the Columbia River bar on the evening of her departure and did not abate until Point Reyes was sighted on the evening of the 1st inst. She was hove to for forty-eight hours, making little more than a knot an hour against the gale and heavy seas.

When her forward deck lashings carried away at midnight of the second day the entire crew was called on deck in an attempt to save the lumber cargo. The forward deck load, released by the broken lashing chains, shifted until it extended more than ten feet over the side of the ship. Despite the fact that the head seas were continually sweeping the decks, Capt. Anderson attempted to save the deck-load.

BATTERED BY WAVES

Nils Osrvall volunteered to pass lashing lines under the cargo and, lowered out and under the lumber by lines in the hands of his shipmates, he succeeded, after being bruised and battered against the ship's side for half an hour by the heavy seas. The chains were then made fast to the cargo booms, which were raised to hold the deck-load aboard.

The following lumber steamers from northern ports are overdue at Los Angeles Harbor, only one of which has been reported or spoken: Romagna, from Everett January 19; Fred Baxter, British Columbia, January 19; Katherine, Eureka, January 21; Viking, Fraser River, B. C., January 27; Forest King, Astoria, January 30; Santa Barbara, Eureka, January 30; and the Cricket, Gray's Harbor, January 28. The Admiral Line passenger steamer Admiral Dewey, from Portland via San Francisco, arrived here yesterday noon, twenty-hours behind her schedule as a result of southeasterly gales.

Unnatural History

THE BABOON

Bansal, the Baboon!
The Baboon generally reminds people of somebody they know.

This fact gave rise to Darwin's talk about the Baboon to Humanity.

Some persons, however, especially the Commoner ones, repudiate all Baboon companions.

They regard the entire business as Devilution.

But you should hear the Baboons sing "In the Sweet Bryan-By!"

METER PHONE DATA SOUGHT

City to Fight Any Change in Service Given Here

May Send Auditor East for Study of Systems

Rate Increases Are Believed Entirely Unwarranted

The Board of Public Utilities will ask the Finance Committee of the City Council this afternoon to authorize an investigation of the workings of land rates charged for metered telephone service in eastern cities, and if the committee approves, the board will send Engineering Auditor John J. Dillon east next Friday with City Attorney Stephens and Assistant City Attorney Louis P. Green.

The two City Attorneys are to leave for Washington this week to appear before the Supreme Court of the United States to make arguments against long-pending litigation attacking the validity of the Second-street tunnel assessments, and when this case is completed, they will work with Mr. Dillon on his investigation before returning to Los Angeles.

The telephone data gathered in the East by the officials will be used by the city in resisting before the Railroad Commission any increase of telephone rates. The Southern California Telephone Company has asked the commission's approval to installing metered telephone service in Los Angeles, and, while metered telephones have worked efficiently in San Francisco and Seattle, the city officials desire to know eastern experience before approving of the installation of the new service in this city.

The telephone company has not laid before the Railroad Commission its proposed schedule of rates under the metered system, and the attitude of the city cannot be definitely determined until this schedule is filed. City Attorney Stephens has on many occasions resisted before the commission any increase of rates on the ground that the quality of service given Los Angeles subscribers did not justify increases. The facts learned in the East, the Board of Public Utilities believes, will be of great assistance to the City Attorney in determining the rates that should be charged here, and thus arm the City Attorney with exact data to resist any increase in Los Angeles telephone rates.

MONKEY MAKES PAL OF PYTHON

(Continued from First Page)

she plays and the huge serpent does not seem to mind, nor to enjoy it either.

The sight, at first astonishing, then repulsive, becomes at last only wonderful. The little ape, stronger than any human beside of her size, is a bauble beside those coils, the constricting power of which is greater than any in the world, even greater than the hug of the largest bear. There you have in close fraternity the most intelligent and the most stupid of nature's creatures, prey and hunter. For the python has no brains worth mentioning. You could place his brain on the face of a twenty-five-cent piece. He is all teeth, backbone, ribs and muscle—muscles of steel protected by that scale armor.

TANGLED IN COILS

Sally will get intangled in those coils until their were weight will bear her down. Then she will wriggle out, a little frightened, stamp her feet like an impetuous child and return to the playful attack. She now has hold of the python's tail—and trying to bite the tip. Next, she is kissing the snake's snout or trying to grasp the serpent's tongue as it darts out and in—merely a feeler, for the python is not poisonous.

There is a bar across the cage and with much trouble Sally will get the snake's head over it. The head will move backward and forward, swinging in perfect rhythm. Sally will stand off and attack it for all the world like a prizefighter at a punching bag. She will slap with either hand, bringing them down on the snake's nose, but that flat, all but brainless head with the little darting tongue, almost imperceptible eyes and no ears at all will continue to move back and forth, taking the punishment like a man.

Now Sally is playing with the tail again, and at the same time the head is moving out of the cage, for the door was left open. The python has just enough sense to know he is in captivity and he longs to stretch his twenty feet a little. Before Sally realises it some three yards of Master Python are out of the cage and gliding over the floor. Now the tail begins to act strangely and Sally looks up, sees the other end of her pet is escaping and with a chatter she is out of the cage, onto the floor and lugging the head back. She lifts it to the door of the cage, which is on a table, but she cannot raise the coil on the floor, and so looks to her master for assistance. Mr. Edwards lifts the coil and pushes it into the cage as Sally tugs at the head.

PYTHON VERY GENTLE

Mr. Edwards's chimpansee, Billy, nearly full-grown, will play in like fashion with the constrictor. The trainer explains that the sight was made possible only by a happy combination of snake and apes. He made the python gentle by constant handling until the serpent realised as much as he can realise anything that no harm was meant; then he was as gentle as a kitten. A python is stupid; he crushes for food or protection, but once he gives his trust he gives it with all his heart.

Sally and Billy are unusually intelligent apes of the most intelligent kind, the chimpansee. At first they were deathly afraid of the python and of the smaller snakes in the place. But they watched their master handling the python and with a little coaxing their instinctive fear gave way to intelligent confidence.

Yet there are still those who insist that all animals are governed entirely by instinct. Mr. Edwards thinks there is no greater instinct than the fear of an ape for a snake. His two apes have mastered that and very easily. And the instinct of a twenty-foot python to crush its simian prey has been mastered, too. Mary and her little lamb never played together more carelessly.

WOMMERSLEY FACES EMBEZZLING CHARGE

R. W. Wommersley this morning will appear before Justice Ambrose for preliminary hearing on a charge of embezzlement growing out of his asserted misuse of funds paid to him as the agent of R. W. Lockwood by A. P. Kirby, who, according to the charge, bought a lot owned by Lockwood and turned over to Wommersley $900 as the purchase price. Wommersley recently was disbarred by the Bar Association, of which he was a member, for asserted malpractice in the same case.

Where Daring Auto Race Driver Met His Death

Remains of Norris Shear's King Special After Crashing into Craft's Wrecked Machine

Norris Shears, following close behind Jimmy Craft on second lap of Garbutt stakes, crashed into machine of latter after it hit fence and catapulted back into track. Both drivers were buried in the tangled mass, Craft being probably instantly killed.

NAME CARTOON TITLE WINNERS

(Continued from First Page)

street, Redlands; Thomas Watson, McAlister Burn Home, Gardena; E. S. Stephenson, 404 Cedar street, Redlands; Blanche L. Brown, 1154 Mission Place, Los Angeles; Willis Brown, Casa Verde, Ariz.; Virginia N. Bauer, care of La Verne Heights School, LaVerne; Nellie E. Wedman, 10201 Grevillea, Inglewood; Harry L. Cannon, 1338 South Highland avenue, Los Angeles; Mrs. Ethel Cannon, 1338 South Highland avenue, Los Angeles; Mrs. R. Wing Sweet-Orr, 2nd street, Los Angeles; Mrs. Edward Sharp, 30 Linden avenue, Long Beach; Peter Perry, 773 S. Cummings, Denver, Col.; Willard Harden, 712 South Kenilworth avenue, Glendale; Geraldine Johnson, Box 12, North Fresno; Hilda Gwinn, 2322 Greenfield avenue, Berkeley; Lauretta Weber, 611 Rae street, Bakersfield; Carlton Blake Johnson, 151 North Berkeley street, Los Angeles; E. R. Davis, 345 West Doran street, Glendale; Mrs. A. C. Brassel, R.F.D., Colfax, Cal.; John Fraser, 609 Ventura street, South Pasadena; L. B. Phillips, 348 West Hobart street, Los Angeles; Miss M. E. Schoen, 1289 West Twenty-second Place, Los Angeles; Mrs. Katherine Johnson, Chatsworth; Mrs. C. E. Jones, 1801 D street, Rural Route No. 2, National City; Charles A. Chambers, 1138 South Flower street, Los Angeles; A. G. Mercer, Box 16, La Jolla; Pat Hagan, 1207 E. Broadway, Los Angeles; Mrs. E. J. Barnes, 1080 Hastings avenue, Pasadena; Ida M. Hildreth, 1124 Andrita street, Los Angeles; W. R. Goldtree, 1311 Monterey street, Bakersfield; Dorothy Darbee, 326 East D street, Ontario.

HUSBAND IS ACCUSED OF BEING SHEIK

Wife Asking Divorce Says Entertainer is Intimate With Many Women

Arthur Hill, professional entertainer, not only amused his audiences with his stock line of quips and tricks, but also was a sheik with the women, Mrs. Velma Hill asserted in a suit for divorce on file yesterday in Superior Court.

Hill was declared to have been unduly intimate with several women throughout the length and breadth of the land, especially so with Ethel Bray, who was named corespondent. Miss Bray and Hill were asserted to have been seen in compromising situations in Venice on two different occasions.

The complaint also charged that Hill had paid attentions to a woman unknown to Mrs. Hill, in Ashbury Park, N. J., as well as several other feminine acquaintances during the past three years.

Hill's asserted conduct with other women was said by Mrs. Hill to have become so notorious as to cause her to be humiliated in the eyes of friends.

The couple were married in Dallas, Tex., December 23, 1914, and parted in Venice December 30, 1923, according to the complaint, which was prepared by the law firm of Marchetti & Marchetti.

Absent-Minded

"There must be a lot of golfers in this office building."

"Why do you think so?"

"When I called out 'Four' in the elevator all the other passengers ducked."—[Boston Transcript.

CRAFT KILLED IN RACE CRASH

(Continued from First Page)

taken out. Though his clothes were torn and he was badly shaken he was not seriously hurt.

"Just a little slip," he declared, when asked how the accident happened.

According to officials of the speedway, this is the second accident that Jimmy Craft, the dead driver, has been in.

IN NEW ORLEANS CRASH

A few years ago, at a New Orleans Mardi Gras, they said, Craft was one of the principals in a speedway accident in which a prominent New Orleans banker was killed.

Craft's body was removed to the Ivy Overholtzer undertaking parlors, where an inquest will be held early this week, according to the Coroner's office. The dead youth came originally from Newton, Iowa. It was reported, and it is believed that the body will be returned East for burial. He was reported as 22 years of age.

EX-ANGELENO OFFICER IS KILLED IN MEXICO

COL. CARAVANTES REPORTED SLAIN IN ATTEMPTING TO JOIN REBELS

Col. Feliciano Caravantes of the Mexican Army, who until recently was a resident of this city, has been killed in the east coast campaign under circumstances indicating that he had intended to go over to the rebels, according to word received here yesterday. Col. Caravantes had been living here for his health and, in addition to his regular army pay, was receiving an extra sum to meet his medical expenses.

When the revolution started, he was called into service and sent to the eastern front. His salary continued to be paid here, to his wife, Mrs. Elena R. Caravantes, 832 East Santa Barbara avenue. Because of the nature of her husband's death, it is unlikely the widow will receive any pension.

Col. Caravantes was shot and killed at Otumba while on his way to Vera Cruz. The official reports say he had left his command, and when killed incriminating documents were found in the pockets of his uniform.

J. B. HODGES DIES

Created Stir When He Enlisted in Army During World War

Bringing to a close a career in which he established a reputation as a fighter and an energetic worker, John Breckenridge Hodges, former newspaper man and socially prominent in Los Angeles, died at the Soldiers' Home in Sawtelle Saturday night at the age of 53 years.

Hodges, who was a nephew of the late Senator Breckenridge of Kentucky, created a stir of his own in Honolulu at the outbreak of the World War when, despite his years, he insisted on enlisting for active service. In order to accomplish his purpose he waived all claims for compensation in the event of mishap and was eventually accepted. He served as a clerk in the naval offices at Honolulu.

Returning to Los Angeles at the close of the war, broken in health, his lot was none too easy. His legion of friends locally interested themselves and he was taken to the Soldiers' Home for care and treatment. Further efforts were put forth in his behalf and just three days ago word came from Washington that government compensation for services rendered had been allowed. Funeral arrangements will be announced later.

LIST TWO AS MISSING

Texas Youth and Seattle Broker Are Being Sought

Two missing persons were added yesterday to the long list for whom police have been asked to look.

One is Myron Cornelius, 18 years of age, of Leonard, Tex., whose mother and father, Mr. and Mrs. R. E. Cornelius, last heard from him December 12, 1923, in Phoenix, Ariz.

The other is James Meyer, Seattle insurance broker, who mysteriously disappeared after posting a letter to his wife in Seattle, December 19, 1923. His son, Bertram S. Meyer, is connected with the United Parcel Service of Los Angeles.

PIPE CAUSES BLAZE, MAN DIES IN FLAMES

DETROIT, Feb. 2.—His pipe ignited the clothing of Patrick Carey, 55 years of age, as he lay asleep in the basement of a house at 1721 Brooklyn avenue. Smoke coming from the basement caused other occupants to turn in a fire alarm, and Patrolman Walter Charlton found Carey. He died shortly afterward in Receiving Hospital. In attempting to put out the flames, Carey had apparently hit his head heavily against a wall.

MASTERED LAWS AT LAST

Intensive Study Failed With Motorist so Judge Sentenced Him to Extensive Copy of Statutes

As a conscientious schoolboy, Justice of the Peace Scott states, A. W. Jones takes all the gold-plated derbies. For Jones, yesterday, brought in his homework, assigned to him more than a month ago.

It all started when Justice Scott, hearing speeders' cases early in instruction might benefit the transgressors who appeared before him. He communicated with the Automobile Club and asked that some capable person be sent to the Courthouse to tell the violators of the motor law A.B.C.'s of the rules governing their actions on the county roads.

The club responded and sent J. Allen Davis, one of their attorneys, to elucidate on the intricacies of the Sacramento-born laws. Justice Scott, believing that knowledge is power, at least to the extent of avoiding a tag, sentenced each of the violators appearing before him to an hour of Davis's talk with the provision if the said violator could appear at the end of the hour and repeat the laws applying to his particular case, he might be released without the customary fine.

A. W. Jones was one of the pupils. He spent the hour with Davis and returned with a smile. The Judge scanned the complaint and popped the fatal question.

"What would you do if you desired to pass some one when another machine was approaching from the opposite direction within a short distance.

"Judge, I'd draw my machine to the right, hold out my hand with the fingers pointing to the ground, stop within a foot of the curb, get out and see if my tail-light was burning with a visibility at 200 feet."

Justice Scott waggled his head, blinked his eyes and sent Jones back for another hour of intensive concentration on the law. At the end of the hour he called him again.

"Now, do you know the procedure to be followed when passing a vehicle unless the road is clear for 200 feet?"

"Yessir, Judge, I'd hold out my hand with the fingers pointing horizontally from the shoulder, look behind to see that no one was coming and go cleanly around the button."

Justice Scott decided that brawn was stronger than brain, fined Jones $50 and told him to be on his way. The pupil, however, hesitated, stammered and asked if there were not some way he might avoid the payment.

"Yes," decided the judge, "if you will write out in longhand the laws under Title Nine of the Motor Vehicle Law and bring them in to me the fine will be suspended."

Saturday Capt. Cannon of the county motorcycle squad was conferring with Justice Scott on the efficacy of the intensive training method as opposed to the intensive fining system. A gentle knock on the door preceded a bashful gentleman with fifty-one sheets of finely written notes.

It took some moments for the officials to recall the occasion. Then they smiled.

"Fine suspended"—with enthusiasm.

Midnight Dance Ordinance to be Relic Thursday

The now famous midnight-closing public dance ordinance will be a relic of the past at midnight on Wednesday next. At that hour the new ordinance permitting public dances to continue until 1 a.m. takes effect.

Under the new ordinance, public dances may continue until 2 a.m. on the eves and nights of legal holidays.

The new ordinance is an outgrowth of protests resulting from the closing at midnight of the Motion Picture Directors' ball at the Hotel Biltmore.

Announcing

Our New Office And Showroom

929 So. Grand Ave.

Cary Safes and Cabinets

The ever-increasing demand for Cary Safes, Cabinets and Safety Deposit Boxes has now made it necessary to serve our Southern California customers from Los Angeles instead of San Francisco as in the past.

In our new home we have on display a complete line of safes, vault doors, steel chests, deposit boxes, and cabinets. Whether you are looking for a small office safe or a massive vault, we can show you a Cary Safe which will exactly fit your needs.

A cordial welcome awaits you when you drop in. If you are too busy to come, a phone call will bring our representative.

Vaults Cabinets Deposit Boxes

Cary Safe Company

929 So. Grand Ave., Los Angeles

Phone 878-139

CARY SAFES "The Safe Investment"

RIVERSIDE

"The City Beautiful"

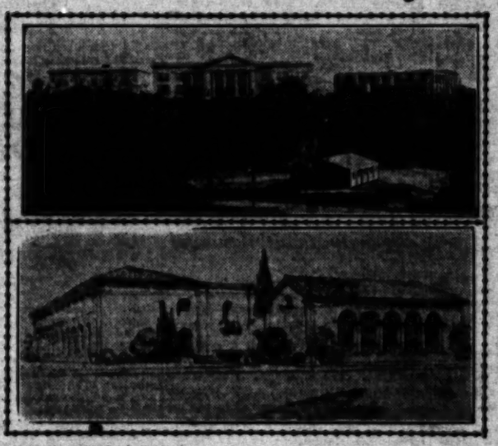

Polytechnic High School Group and New Home of Riverside Junior College as it will appear when completed.

Where a high standard of living is possible for the family with a modest income

A Modern, Progressive City

RIVERSIDE is not a "boom town," but is enjoying steady, substantial growth. No slums, no tenement districts; its people are cultured — but not painfully so. Though there are many fine residences the comfortable but unpretentious type predominates.

To the man with sons and daughters Riverside's schools particularly appeal. Courses in the high schools and Junior College offer advantages found nowhere else. For instance, students of the Polytechnic High School may avail themselves of the Reserve Officers Training Corps, under supervision of the Federal government. Riverside is the only city of interior Southern California offering this training. Experts declare that the R.H.S. vocational training courses are among the best in the United States. There are complete wood-working and machine shops, and a printing department including a cylinder press and a monotype. Riverside's Junior College, when buildings now under construction are completed, will be the only one in Southern California having separate buildings and equipment. The overcrowded conditions found in so many cities do not obtain in Riverside schools.

Riverside's public library contains more books per capita than any in the State, and is the only one in the United States combining a public library, a county library and a complete library service school. Courses offered here attract students from many States, and are of such practical nature as to insure placing of graduates in lucrative positions. The reference department is considered worthy of a library in a city twice the size of Riverside, and aids in maintaining the national reputation achieved by this institution.

If you would enjoy California life to the fullest extent make your home in Riverside. Inquiry at this office will secure friendly advice and suggestions.

MAIL THIS COUPON— It will bring you a wealth of information about Riverside.

CHAMBER OF COMMERCE, Riverside, California. 2

Gentlemen: Please send me, free, complete information about Riverside.

Name _____

Address _____

_____

I am particularly interested in the following: _____

CHAMBER of COMMERCE

Riverside

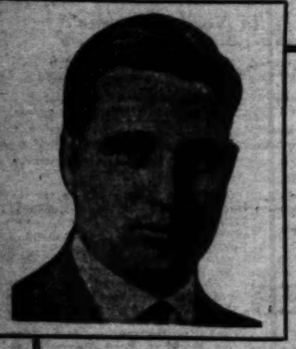

13,000 People Heard

Gipsy Pat Smith

YESTERDAY

Thousands were turned away

YOU CAN HEAR HIM TONIGHT

FIRST METHODIST CHURCH

EIGHTH AND HOPE

SUBJECT

"My Dad's Conversion"

He preaches every night except Saturday at 7:30. Afternoon at 3 P.M. Tues. Wed., Thurs., Fri.

FATHER'S LOVING HEART IS REVEALED IN SERMON

Newhall Pastor Speaks Over KHJ on How Jesus Makes Road Easier to Travel

The loving kindness of the Father of the human race toward His erring children was emphasized yesterday by Rev. W. H. Evans, pastor of the Newhall Community Presbyterian Church, in his sermon to the KHJ audience from The Times broadcasting station.

Preaching on the subject "The King's Wagons," Mr. Evans spoke in part as follows:

"And when he saw the wagons which Joseph had sent to carry him, the spirit of Jacob, their father revived. And he said it is enough, Joseph my son is yet alive, I will go and see him before I die.'

"We have here the sunset scene in the life of this hero of faith. Jacob, like many other people, started out wrong. He sowed the wind and reaped the whirlwind, but there came a time in his life that by made a surrender to God and his name was changed to Israel. We have him here in the evening of his sitting alone. For some years before this scene, he was called to give up his beloved Rachel, and a sore famine was in the land and he had sent his boys to Egypt to obtain food, so he watches and waits for them. It seems to me this scene took place at the close of a long, lonesome day. When the boys returned from their long journey they rushed in to their father's tent, and told him Joseph was alive. How could Jacob believe their story? They not only said that Joseph was alive, but that he was rich, and lived in splendor, and was governor over all the land of Egypt.

"We thought of the time when the boys showed him the coat that had been so beautiful, but now was all red stained with blood, and his heart fainted and he believed them not. But when they showed him the splendid gilded Egyptian wagons that Joseph had sent for his beloved father and members of his family, to transport them over the barren lands into the land of Goshen, the spirit of Jacob revived. We can glean some lessons from this pathetic scene of the long ago.

MESSAGE OF LIFE

"The king's wagons bring to us a message of life. Twenty-three years had passed away since they saw his beloved Joseph went on an errand for his father and never returned, and now the royal wagons bring the messengers with the message that his son is alive. I can picture in my mind the joyous scene in Jacob's tent that night. The king's wagons brought a message of life to Jacob, as your king sent a message of life to his disciples. His messenger was Mary Magdalene. It was early on the first day morning that our King met her and sent her forth with that wonderful message of life, and because He lives we shall live also. The king's wagons brought a message of peace. The boys could tell their father that there was nothing to fear, that Joseph had forgiven them and that peace had been made, and, as Joseph was the ruler over all the land of Egypt, could protect them and they could live in peace. Our King brought the message of peace and rest to the troubled and distressed disciples. The same day He sent the message of life to those who stood in their midst and spoke unto them: 'Peace be unto you.' May we accept the peace which the King has for us.

AND OUR JOURNEY

"The king's wagons made the journey possible for Jacob. He knew that fleet-footed young Benjamin had run from the presence of his angry brother. He was old and leaned heavily on his staff, but although the way is long and the road rough and the days are hot, the king's wagons make his journey possible. The King makes our journey possible. He is the way, the truth and the life. Let us remember that He invites us to take his yoke upon us for it is easy, for He walks with us and He talks with us."

"The King has prepared a home for us. These are His words: 'In my Father's house are many mansions; if it were not so I would have told you. And if I go and prepare a place for you, I will come again and receive you unto myself; that where I am there may ye be also.' May we thank God for the 'King Over There.'"

EXPLOITATION IS CALLED TREASON

"Treason and Proposed Remedies for Social Unrest" is the subject of a sermon preached yesterday by Rev. H. C. Culbertson at the Fly-mouth Congregational Church. Dr. Culbertson spoke in part as follows:

"The principal causes of social unrest are three: the changes in industrial life produced by the introduction of machinery; the fluctuations in the value and purchasing power of money, and a widespread agitation and propaganda against the rights of private property. The politics or systems which are going to us are likewise three: Socialism and Bolshevism. It is the fashion to call most of these capitalism, which term conveys to many persons an unfortunate and often misleading impression, and a far better and more descriptive term is exploitation, referring it not to wealthy men, but to you and me and our rights, duties and liberties.

"Socialism believes that Socialism would spell disaster and lay a crushing load on the shoulders of labor. A startlingly high percentage of the men who go into business for themselves, under our present system, fail. Only the capable, under free competition, succeed. If we had a different system we are now forced into positions by economic pressure. We would be in positions of service and the public would pay us, even as we pay the price of inefficiency and inconvenience as are now exacted by corporations and under political control.

"The solution of social and economic problems is not to be found in the system of 'isms,' but in a spirit of Christian brotherliness as the final test of service. If the spirit of good selfishness prevails whatever system we have, there will be industry against which the forces of the future will struggle more than the international wars which we are now striving to eliminate. Whether that great spirit leads an employer to exploit his employees, or a labor union to exploit the employer, or both to exploit the public, that greed spirit is treason to the welfare of humanity. In the middle ages, fighting was the most prominent occupation, even as business and industry are prominent today; and there grew up, even in those darker times, a beautiful ideal called chivalry and knight-errantry. This ideal was spread and enforced by the mighty power of public opinion and public admiration.

"Today, amid the turmoil and struggle of modern commercial life, we need the development of a spirit of commercial chivalry. The men whom we admire in the business world today are admired for this trait above all others. The time has come when a man's greatness in his business or profession will be tested not on the basis of the amount of money he makes, but on the basis of his actual service to his brother men. We do not need to offer a prize for a plan of social and industrial peace, for one is already at our hand. It goes deep, and it requires sacrifice, but it is the only hope of the world. It is in the words of Jesus of Nazareth: 'Whatsoever ye would that men should do unto you, even so do ye also unto them; thou shalt love thy neighbor as thyself; he that is greater among you, let him become as he that doth serve.'"

SAYS WORLD NEEDS UNCOMMON SENSE

Rabbi E. F. Magnin preached at the Temple B'nai B'rith, Friday evening on "Uncommon Sense." He said in part:

"What the world needs is not common sense, but uncommon sense. It is so-called common sense that is holding us back. Psychologists contend that the average intelligence quotient is very low. Benjamin Franklin was the apotheosis of a kind of sense that we ought to have. He was good-natured, tolerant, human, humane, religious without being bigoted, scientific, without failing to see the beauties and necessity of religion, generous and was endowed with a very practical mind.

"Uncommon sense should be applied to business, religion, politics, economics, social life and all the other phases of individual, national and international life. Stupidity is a sin, unwilliful on the part of most people, but just as dangerous in its results as conscious vice."

SAYS CRIME CAUSED BY HIGHER CRITICISM

Rev. S. J. Lindsay, pastor of the Church of God of the Abrahamic Faith, preached yesterday on "The Power of the World." He said in part:

"God comes to us through words. Creation comes as a result of His utterance of the word. All things were made by that word. God's word has been manifest in different ways. When the prophets spoke, it was God who spoke. His word was manifested in the burning bush, by angels, by miracles, in the person of Jesus. The all powerful thing about Jesus is that He faithfully set before the world the operation of the word of God in flesh. His every act must be in harmony with that word, else the word would not have become flesh in his case. Hence, the power that Jesus manifested was but the power of the word of God. The power lies in God's word; the prophet, the angel, the burning bush and Jesus are but its various manifestations.

"These all have been presented to us in order that we may come more easily in touch with the word of God. Whatever of power we are to possess must come through the word of God. Just in proportion as we find people discrediting that word and encouraging disobedience to that word, just in proportion will we find humanity growing into a disregard for all law. Criticism of that word from any source whatsoever must bring disintegration of society, and anarchy and revolution must result. When lack of respect for God's word has been established, respect for the law of the land is also diminished. What is the cause of so much crime today? It is but the result of the higher criticism and the disregard of the law of God."

THINKS CONTROVERSY GOOD FOR DEVOTEES

"The present controversies in the religious world will inspire a more earnest searching of the word, which will result in good for all seekers after truth," declares Rev. William C. Isett, pastor of Amanda Chapel, in his sermon yesterday on "The Book of Books." In part Mr. Isett said:

"The Bible in its present form, has been translated into more than 779 languages and dialects, although some of the early translators were burned at the stake for tampering with the holy text. During the last century more than 550,000,000 copies have been sent out. The romance of the book itself is most fascinating. When the temple was destroyed in Jerusalem the books of Moses were burned or destroyed, but the exiles restored them from copies which they had secretly carried away. Exiles in Tiberias and Babylon secretly and laboriously compiled many of the books. Caedmon, the cowherd, gave us the earliest Saxon copy, though England had no complete Bible in the common tongue until Wycliffe's time, 1384. James I of England, faced with a political disruption of his empire when forced to make a choice among three versions of the Bible used in Scotland and England, got out of the dilemma by ordering a new translation which has come to be a standard of good English as well as a wonderful translation of the word of God. The saintly Jerome, in the fourth century, gave us the Latin vulgata, which was the parent of every later translation for 1000 years."

MODERNISTS SCORED BY JAMES C. WATT

James C. Watt, a speaker for the International Bible Students' Association, spoke at Trinity Auditorium yesterday on "The War in the churches." He said in part:

"The war in the churches is the paramount issue in religious circles. The fundamentalists are firmly intrenched in the word of God as they understand it. The modernists deny every fundamental of Christian thought. They deny that man was created in the image of God, and deny that he fell from God's favor, asserting that if he fell, it was upward. They deny the virgin birth of the Lord. They deny the need of a Redeemer and scoff at the Bible declaration of a substitutionary sacrifice, the basis of man's hope in the future. They deny the second coming of our Lord to establish a kingdom in righteousness, although they pray for the establishment of such a kingdom. They deny that times of refreshing, restoration and restitution will be the heritage of mankind in the near future. They have neither hope, cheer nor comfort for a world in distress.

"The Bible teaches that at the close of the age, such a condition would prevail in Christendom, referring to 'a great falling away from the faith,' and the presence of 'scoffers denying the Lord who bought them.' To a world in distress, needing truth and comfort, modernists are 'well without water,' and 'clouds without rain.' The end of the age is a time of harvest and separation; of reward for the faithful and punishment for the unfaithful. The Laodician conditions are here, and the call of the Lord goes forth. Come out of here, my people, that ye be not partakers of her sins and receive not of her plagues.' Great confusion exists in modern Babylon, and great separation is to be expected."

ADVERTISING CLUBS PLANNING MEETING

FRESNO PICKED FOR RALLY OF TRADE BOOSTERS DURING MAY

The twenty-first annual convention of the Pacific Coast Advertising Clubs Association will be in Fresno May 26-27-28, according to an announcement made yesterday by Don Francisco, president of the association.

The general theme of the convention will be "Selling the Pacific Coast Co-operatively." Community advertising and the advertising of food products by farmers' associations will be the principal subjects discussed.

Harry Gregory, Fresno, has been named chairman of the general convention arrangements committee. Other appointments are F. H. McMahon, Los Angeles, chairman of general sessions programs; Don Gilman, San Francisco, chairman of departmental meetings.

HAMMER FOR ESTATE

"La Casa Bonita" and Furnishings to be Sold at Auction

"La Casa Bonita," beautiful estate in Flintridge, will be offered for auction next Thursday at 1 p.m. by its owner, Otto Meek, according to an announcement by the H. Taylor Curtis Company, auctioneers and appraisers.

The property will be offered as a whole, including the real estate, consisting of one acre; a twelve-room house and double garage and many paintings and furnishings. Included in the furnishings are rugs, tapestries, bronzes and hundreds of other articles. The property was originally owned by Erle P. Barker. Cards of admission to the property may be obtained from the auctioneer.

TWENTY RAID VICTIMS

Police Make Arrests in Two Asserted Gambling Houses

Twenty men were arrested by officers of the police vice squad, early yesterday morning, when raids were made on two alleged gambling resorts. The first raid was staged at 1421½ East Twenty-fifth street, where a detail of men led by Officer Schubert, took fourteen into custody. A second raid later in the morning, netted six men in a house at Third and Flower streets.

PASADENA FURNITURE CO. CLOSES AT ONE P.M. SATURDAYS

Berkey & Gay Furniture Featured in a Special Selling Event

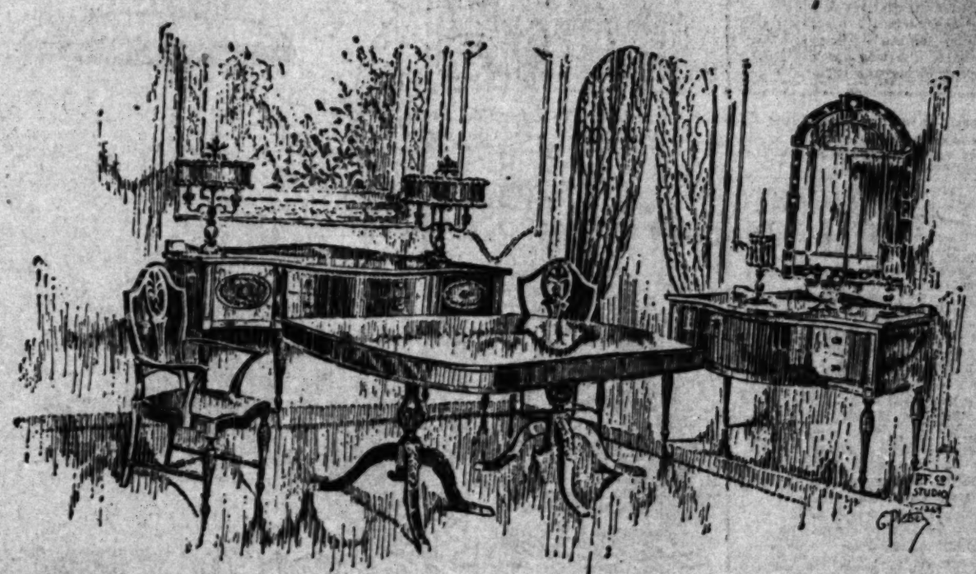

ONE PHASE of art finds expression in furniture. Whereas some works of art have no reason for existence other than to afford pleasure to the beholder, furniture must not only look but wear well.

Life is so short and furniture is so much a part of it that we should choose it as we would a friend—of whose companionship we are glad and proud—attracted only by the beautiful and genuine in character.

Such is the furniture made by Berkey & Gay, Grand Rapids, which we now offer to our patrons in creditable assortment, at low introductory prices.

The Berkey & Gay "Revere" Dining Suite Pictured Above

The pieces in this suite are built throughout of mahogany especially selected for its adaptability to the composition. The delicately turned and carved legs, the posts, rails and other parts of solid mahogany are of close grain texture. The carved water leaf on the legs of all the pieces, also the carved adaptations of the Prince of Wales plume in the chair backs, reflect the suitability of the wood for this purpose.

The large surfaces of all the pieces are of beautiful striped mahogany with a cross ripple. These surfaces are edged with a banding of ebonized boxwood which harmonizes with the ebonized ovals, inlaid and hand decorated, in the cupboard drawers of the sideboard.

The pieces are finished in a soft, dark tone of brown which brings out in a delightful manner the beauty of the mahogany. Contrasting with ebonized moldings and inlays, and with the deep, rich tones of the satinwood, it gives a color harmony that is in admirable keeping with the graceful outlines of the pieces. This delightful color effect is protected by a dull satin-like, varnished surface.

The suite of nine pieces including all of those pictured is specially priced to advertise the line.—Sixth Floor.

We Specialize on Grand Rapids Furniture

Most of the best furniture made comes from Grand Rapids. In generations past, skilled craftsmen from the Old World colonized there, rearing their children to the trades, passing down through them processes of joining and finishing, heritage of an age that built furniture of enduring beauty.

It is therefore a matter of some pride with us that most of the better Grand Rapids makes are included in our ten-floor assortment. In adding the Berkey & Gay line, which is perhaps the best known to the general public of any from Grand Rapids, we are following our long established policy of presenting the very best values in all dependable grades of furniture that it is possible for us to obtain. A policy that seeks to serve you and considers your satisfaction a duty in every transaction.

Drapery Style Notes

For THE LIVING ROOM, soft glass curtains of nets, tissue, gauze or grenadine cover shades and relieve bareness of windows. These should always be apron length hung from headcasing or sash if a casement window.

• • •

For BEDROOMS, lambrequins or cornices covered in fabrics and valances shirred or pleated are always in good taste, the former for rooms of the more formal dignified type, the latter for simple, restful treatments.

• • •

FRENCH HEADINGS—those with long pleats and stiffened hems to stand up against the pole — shirred headings with three or four drawstrings giving a smocked effect—plain headings with stiffened hems and decorative rings sewn on top to show on pole—all these find their proper places in the work of a skilled decorator.

Rockers or Chairs Special at

$16.85

This is an instance of the many special values we offer. Comfortable, nice looking rockers or chairs in the artistic wing design pictured above finished in the new antique mahogany over selected hard woods and specially priced at $16.85.—Seventh Floor.

Los Angeles Sales Office:
501 N. Western Ave.—Phone Holly 1907

Long Beach Sales Office:
1118-22 American Ave.—Phone 619-95

Pasadena FURNITURE CO.

83 to 91 N. Raymond Avenue
Phone Colorado 8200
Pasadena

AUCTION WED. FEB. 6th, 2 P. M.
5112-32½ CLINTON ST.

This high-class income property located in Wilshire district, 20 unit court of six rooms each, all occupied and a waiting list. Best of construction. Lot 120x300 with 40 ft. lot through to next street. 16 garages. Income over $18,000 per year at very low rentals. Open for inspection. Terms. This property will positively be sold at auction to highest bidder on Wed., Feb. 6, 2 p.m.

GOLDEN WEST AUCTION CO.

H. Dangremond, Auctioneer. Telephone 438-438.

PUBLISHERS:
THE TIMES-MIRROR COMPANY
OFFICERS:
HARRY CHANDLER, Pres. and Gen. Mgr.
HARRIS ONTS CHANDLER, Vice-Pres. and Secy.
E. T. PFAFFINGER, Treasurer.
HARRY E. ANDREWS, Assistant General Manager and Managing Editor.
Harry Chandler, Marion Otis Chandler, E. T. Pfaffinger, Mabel Otis Booth, Harry E. Andrews, Directors.

Los Angeles Times

EVERY MORNING IN THE YEAR
DAILY FOUNDED DEC. 4, 1881—43RD YEAR

Average Circulation for every day of January, 1924 128,889
Average Circulation for Sunday only, January, 1924 224,909

OFFICES:
New Times Building, First and Broadway.
Branch Office No. 1, 621 South Spring Street.
Washington Bureau, 524 Hibbs Building.
Chicago Office, 360 North Michigan Avenue.
New York Office, 286 Fifth Avenue.
San Francisco Office, 742 Market Street.
Paris Office, 150 Rue Saint Honore.

LOS ANGELES (Loce Ahng-hayl-ais)

MEMBER OF THE ASSOCIATED PRESS
The Associated Press is exclusively entitled to the use for republication of all news credited to it or not otherwise credited in this paper and also the local news published here within.
In addition to the above offices, The Times is on file and may be found by European travelers at the following places:
129 Rue St. Honore, Paris.
125 Pall Mall, S. W. 1, London.
Hotel Bristol, Rome.

The Times aims at all times to be accurate in every published statement of fact. Readers who discover any inaccuracy in the columns of this paper will confer a favor by calling attention of the Editorial Department to the error.

ENCOURAGING

In California last year 110,330 persons were united in matrimony—some of whom still are married.

SERVICE

It sometimes seems that some of the branch banks must be established for the greater convenience—of the bandits.

ONE THING NEEDFUL

Huge coal deposits are being revealed in Siberia. It is a mighty good thing, too. Siberia needs coal about as badly as anything else we know of.

THE IRON JAW

The dentist says that the average jaw has a strength of 170 pounds. In the case of a United States Senator experience and training may run this up to 200 pounds.

BE VALIANT

Heaven help the man who is too weak to lean against his own bust measure. It is tough when a fellow has to get his confidence from one of these high-priced confidence men.

GETTING A DISCHARGE

If the nations of the Old World would discharge all their armies they might get into position to discharge some of their liabilities. It is better to discharge a soldier than his gun.

SIGHT BY WIRELESS

They say that it will soon be possible to see by radio and then none of us will be safe. The seeker for solitude will have about as much privacy as a giraffe in Madison Square Garden.

REVOLT LOSES SPIRIT

The fact that the Mexican rebels gave up Orizaba without a struggle shows how near the end they are. Orizaba contains two of the most famous breweries and two of the greatest cigarette factories in Mexico.

THE TAXPAYERS

Income-tax gatherings in January were said to be more than 60 per cent above the collections here for the same month last year. But that doesn't mean that incomes were 60 per cent higher. They have uncovered another lode of taxpayers.

WITH RED HANDS

Four union agitators involved in the railway strike at Buffalo have now been indicted for blowing up cars and seeking to destroy lives and property. Recent workers denounce the use of dynamite in connection with labor troubles, but the unions seem to be under the domination of leaders to whom the use of deadly explosives is a second nature.

YES, WE CAN

A lot of folk hereabout must have a sealy livelihood. This is the greatest port of fishermen in the world. Our lines and nets landed 100,000 tons of fish last year, including 55,000,000 pounds of sardines. We are canning more sardines than France or Norway. The stuff we put in tins every year would feed a universe—and do it mighty well, at that.

A DOG'S LIFE

Henry Ford is not the only distinguished citizen of Dearborn, Mich. One, Robert R. Pointer, who is also of Dearborn, has been nominated for the Presidency by the People's Progressive party—whatever that is. Henry Ford may have $1,000,000,000, but a Pointer can get there on a scent. Whether a Pointer can run as well as a Ford is another question.

HOMES WANTED

There is said to be a dearth of houses in the Argentine. In Buenos Aires there are not homes enough to go around and it is not uncommon to find two families sheltered in one room in the slummy section. The housing problem is world-wide. It is inspired by the fact that the average citizen of today in any country is not content to dwell in the house of his fathers.

THE SCHOOL THAT COUNTS

The night schools of the city furnished advanced training for more than 100,000 pupils during the year just closed. These are the classes that work wonders in bettering America. They furnish education and enlightenment to thousands of new citizens as well as to thousands of the young who are supporting themselves or their kindred by their daytime labors. The night school is another noble bulwark of improved civilization.

PANGS OF LITERATURE

Conan Doyle is said to have expressed regret over his creation of Sherlock Holmes, although that alert sleuth has brought him in over $1,000,000. Sir Conan says that his detective stories impair the respect and consideration for some of his real literary efforts—"The White Company," for instance. But if he continues to live for 100 years and takes his perspective with him to the spirit land he will be known and remembered above all else as the creator of Sherlock Holmes.

WOODROW WILSON

Out of the mysterious blue vault of the heavens another bolt has fallen and Woodrow Wilson, but yesterday the greatest of living Americans, passed on. His death was symbolical of that peace which he loved even more than his life; for he sacrificed his health and shortened the span of his years to bring to a world torn by hate and passion the peace promised by the Man of Galilee.

Woodrow Wilson was a descendant of the Crusaders, in spirit as in blood. He led America into the World War as into a great adventure for truth and justice, even as Richard the Lion-hearted led the Christian chivalry of Europe against the Saracens to ransom the Holy Sepulcher.

Other generations may marvel that this country should have become implicated in that conflict of peoples. Prudence might have directed that we keep out; but justice and humanity demanded that we should go in. Whether the actual results attained justified the sacrifice continues to be a subject of dispute; but none disputes the sincerity or the great-heartedness of him who dared to risk the lesser security of his own country to attain the greater security of the world as a whole.

Whether he succeeded no one can now say with assurance. Richard of England failed in the Crusades; but his very failure remained an inspiration for the generations that came after. Richard failed; but, in the end, a thousand years later, England did not fail.

Woodrow Wilson will be known in history as the father of the League of Nations. Events will prove whether the League shall finally accomplish the high purpose for which it was created. Even if it should pass, as did the Holy Alliance, the spirit in which it was initiated will live; and the name of its founder will remain an inspiration for God-fearing, justice-loving men and women, impelling them to consecrate their lives to the cause of a peace of justice.

Like all great men, Woodrow Wilson was not without his weaknesses. God makes none of us perfect, at least in the light of our finite conception. Woodrow Wilson possessed supreme confidence in himself, but little confidence in those about him. He set his standards so high, he expected so much, that what others would have regarded as sufficient was to him fatally defective.

His friendships were transitory; his confidence was quickly given and as quickly withdrawn. He was inclined to fanaticism; and for this reason he was greater as a crusader for a high purpose than as an executive.

Perhaps he would have accomplished more if he had attempted to accomplish less. He lacked the executive ability of Roosevelt, the serene, unruffled composure of Taft, the gentleness of spirit of Harding; but he possessed a loftier spirit than any of these. He soared to heights where none other of his generation could follow.

As a writer of history he occupies a high but not an exalted place. It is as a maker of history that he will live in the memory of future generations.

America is better, the world is better because Woodrow Wilson lived. An apostle of peace, he played a deciding part in the greatest war of the ages. When that war was ended he asked for himself and his country nothing. His great hope was to aid in the negotiating of a peace that would make such wars in the future impossible. If that high aim was not accomplished—is not ultimately accomplished—the fault rests not with him, but with those of his generation who permitted passion, jealousy and the spirit of revenge to postpone to a future generation the fruition of a great hope.

THE SINGLE STANDARD

Among other "unofficial" connections with the League of Nations the United States is taking part in the world movement for the suppression of white-slave traffic. It would not do to let the bitter-enders know that we have anything to do with even so laudable a crusade as this, if it is under the sponsorship of the big League. But it is and the truth is out.

The fact remains that the efficient woman who is chief of the children's bureau in the Department of Labor was a designated consultant at the League conference on the international traffic in women and children. Her appointment was made by the Secretary of State with the approval of the President and upon the recommendation of her department. At Geneva she was a member of the Advisory Committee of the Council.

The Council has appointed a commission of experts to investigate this world traffic of infamy and discover the most practical and efficient means for its correction. Abraham Flexner of New York is chairman of this commission and the American Social Hygiene Bureau has appropriated $75,000 toward the expenses of the same. So America is helping in another of the functions of the big League.

Under suggestions from America the secretariat of the League is preparing a digest of the laws in force in different countries governing traffic in women and children. At the same time, it is urging all governments to ratify the League convention of 1921 in its formula for checking up on immigration and providing punishment for white-slavers.

The extension of the single standard of morality, until it becomes world-wide in its scope, is the end desired. Uniform laws for the protection of women and children, as they pass from one country to another, will be the opening wedge. In this we are working with the League of Nations, whether the irreconcilables wish it or not.

REVERSE ENGLISH

Education is a serious problem, even in the advanced United States, with its 5,000,000 illiterate adults. In Newfoundland and Labrador it is more than serious, it is illuminating. Metaphysicians might see in it a proof of the theory that everything moves in circles.

Children in these farthest north outposts are growing up in surroundings inimical to health and shorn of the commonest school education. Having to depend on the imported foods of civilization, they suffer generally from scurvy, beri-beri and rickets.

Educationally, the children are in a still sorrier plight. The denominational system of schools in use there makes it impossible for the Methodist, the Anglican, the Catholic and the Salvation Army to combine and in many settlements none of these single-handed is financially strong enough to establish a school. The inevitable result is that the white population of the coast is largely illiterate.

This, however, is only one side of the picture. In these regions the Eskimos are numerically as strong as the whites and among them conditions are exactly the reverse.

As they don't depend on imported canned foods, but live on the natural products of the Arctic, as their fathers always did before them, the Eskimo children are extremely healthy and free from imported diseases. Missionaries who care little for dogma and a great deal for progress are doing efficient work in educating the natives and obtaining excellent results.

Under these conditions it wouldn't be strange in the future to find the learned and cultured Eskimos of Labrador establishing schools to teach the poor neglected whites of Newfoundland the first laws of writing and arithmetic and the first principles of hygiene.

And so the whirligig of time brings in its revenges.

HAZARDS OF THE SEX

Every now and then the foreign lady who weds an American finds tough sledding. Possibly her husband's business calls for him to live abroad—perhaps in the home land of the wife. But she is now a woman without a country. The laws of America do not admit her to citizenship save upon her own merits. She must live here a year as a preliminary condition. She does not become an American by wedding an American, but in her home land her marriage automatically cuts her off from citizenship. If the husband dies she cannot obtain a passport for travel from her husband's government. Her legal and property rights are never certain. She cannot enter America except as an immigrant and, if here, she cannot go back to the old country because she is now a foreigner and has no passport. The women's citizenship act of 1921 did much to make international alliances embarrassing. On the theory of America for Americans this may be justified, but, after all, it would be best if the status of the gentle sex were made the same under the flags of all civilized nations. If an American woman weds an Englishman she becomes entitled to whatever privileges accrue to British citizenship. But if an English girl marries a New Yorker she is no longer a British subject, nor is she admitted to American citizenship. She may be in deep waters instead of pastures green.

BEING A HORSE

Recent cavalry regulations indicate that the job of being an army horse is pleasant and desirable. The officer is expected to treat his mount as a comrade and friend. The stables are now likely to be steam-heated, with upholstered stalls carrying hot and cold water. The ancient curry-comb has disappeared and Dobbin now undergoes a painless vacuum dry-cleaning process that leaves him shining and exhilarant. The rations of the animal will be measured, analyzed, sifted and cleaned. In cold weather there will be special cooked fodder, with asbestos-lined nosebags to stay the steam of hot oatmeal. The air in the stables will be washed and ventilated and the buildings will be absolutely flyproof. Each animal will have an individual automatic drinking cup and the doctor will call every morning to take pulse and temperature. Cavalry horses cannot play mah jongg or smoke Egyptian cigarettes, but they are to have a taste of luxury. Being a horse is not such a bad thing, after all.

DRAWING STATE LINES

There is always rivalry over the division of honors in politics. Just now New England and the East are very much in the saddle. Aside from the Presidency the State of Massachusetts has eight of the spotlight seats of government—including the Speakership. New York has nine, Pennsylvania five and Ohio six. Others are mere trailers. In Illinois the politicians are very much exercised just now because their sovereign State is without a seat in the Cabinet, the Supreme Court or in a major diplomatic post. It is true that Gov. Lowden declined the London appointment, but there are other worthy and ambitious souls in the Prairie State. It seems to be the rule that States and factions must be recognized in our scheme of politics, but the people of the nation will be pleased if the country's service is in the keeping of those who can best perform it—regardless of what State they hail from. For the purposes of this argument we are willing to admit that there are some mighty capable men and women in California at this minute.

IN THE NECK

A Connecticut man has a collar button that has been steadily on the job for thirty-five years. It must be a bonehead to stick so long.

The Cat and the Canary

$
$
$

N TESTIFIES

onored Los Angeles family, is now
d is the United States Minister to
a shock by giving testimony before
sentatives in reference to the pro-
tic Corps. He stated with assur-
iplomatic Corps "a noisy minority
, tea-drinkers and cookie-pushers"

lows as taken from the stenograph-

same thing we will never have the
breadth of choice which is the only
sound basis for selection.

THE NOISY COOKIE-PUSHERS

"You hear very frequently about
the boys with the white spats, the
tea-drinkers, the cookie-pushers,
and while they are a very small
minority, they make a noise quite-
ly disproportionate to their num-
bers.

"Any cranks, any sort of freaks,
make an impression that is out of
proportion to their numbers. But
they are a reproach to us, and
when an American goes into one
of our missions abroad and is prop-
erly taken care of, as he should be
as a matter of course, he takes his
treatment for granted, but if he is
received by one of these accom-
raters of whom we hear so much
he remembers it for years, and he
is very properly indignant at it.

DISCIPLINE NEEDED

"Our problem now is to attract
enough men so that we will have
a real choice of material and crowd
out these incompetents and defec-
tives. If we can do that we can
build up the service, but until we
can do that we cannot hope to build
it up.

"It makes it hard to have a very
effective discipline if you cannot re-
place a man when he should be put
out of the service. I have talked
at considerable length about the
undesirables in the service because
I feel that they constitute a serious
problem. However, I hope I have
not conveyed the idea that they are
numerous. They are not. They
constitute a small minority. I can-
not say a negligible minority, be-
cause they do us too much harm
to be ignored. The unfortunate
thing is that they discredit the ma-
jority in the eyes of the general
public.

A MISTAKE OFTEN MADE

"I think we make one mistake
very often. There is a statement
often made to the effect that diplo-
macy has become almost entirely
a matter of business and that we
have got to have men more spe-
cialized in business to handle diplo-
macy.

"That is putting the question the
wrong way around.

"Diplomacy has not become a
matter of business, but, under the
exacting conditions of modern or-
ganized life, business has become
so international in character that
it has more and more need for the
assistance and support of diplo-
macy.

"One might as well say that the
legal profession has become entire-
ly a matter of business, whereas
we all know that under modern
conditions business concerns need
more and more the advice and ac-
tive assistance of legal counsel and
the lawyer is assuming a larger
and larger role in the conduct of
our business."

TEACHING ETIQUETTE

Among the instructions which a
woman had given her new maid
from the country was one to bring
in a glass of milk each evening at
7 o'clock.

The first evening Jane brought
in the glass clasped tightly in her
hand.

"Don't do that again; it's bad eti-
quette, Jane," ordered the mistress.
"Always bring it in on a tray."

Next evening Jane appeared
again, a puzzled look on her face
and a tray full of milk in her hand.

"Excuse me, ma'am," said the
maid, "do you want a spoon or will
you lick it up?"—[Pittsburg Chron-
icle-Telegraph.

As Jazz Goes

A young fellow was trying hard
to explain to the salesman what he
wanted.

"Now, haven't you this song? It
goes zim-zim, tum-tum, sahk-sahk.
You know."

And the salesman was trying
very hard to follow him.

"Sorry," said the salesman, "but
I don't seem to recognize the title.
What are the words?"

"Those are the words."—[Pitts-
burg Chronicle-Telegraph.

The Stronger Bird

"Look, dear," said Tommy's moth-
er, while they were at the zoo,
"there's an eagle. Just think, eagles
are so strong they have been known
to carry off a little child."

"That's nothing," said Tommy.
"The stork sometimes carries three
or four at a time."—[Boston Tran-
script.

A Possible Explanation

Professors are forever saying
something. One in California says
girls are lopsided. If they are, it
may come from leaning toward the
man at the wheel.—[Arkansas
Thomas Cat.

A Reliable Source

It is much better to learn from
a paying teller that you have mon-
ey coming to you than it is from a
fortune teller.—[Marvel (Ark.) Mis-
sald.

Need New Amusements

Mexico needs some refined
amusements to take its mind off
bullfighting, cock fighting and
fighting the government.—[Chicago
News.

Disease of Age

Some men when they get old are
subject to rheumatism; others to
reminiscences. — [Boston Tran-
script.

What has become of the old-fash-
ioned man who used to have a Sun-
day suit of clothes? So long as the
old buzz wagon is at the door it
matters little if you should have
but one suit. It used to be that
when Sunday came people had too
much pride to go out in their old
duds.

HANAN

Sale

of

PREFERRED FOOTWEAR

For Men & Women

All who purchase Hanan Shoes during this sale will realize the advantage of being more comfortably shod at less cost per year than in any other shoe.

This is the only time during the season when the entire line of Hanan Footwear for Men and Women may be purchased at genuine sale prices.

That is why Hanan Shoes now, more than ever, are an economy.

No stock withheld.

HANAN & SON

737 So. Broadway

Free

a ten-day bottle of Espey's Cream to try at our expense. Mail coupon below.

Dainty Skin

A Mark of Breeding that almost any woman can enjoy

THAT skin tells tales about its owner, some of which should be denied, some gladly acknowledged.

It tells age—sometimes rightly, sometimes wrongly. All skin authorities will agree—age shows earliest in the skin.

It tells of work you do. It tells of gentle breeding.

The thousands of women who would be pretty except for their skin, who are not as old as they appear, who are not drudges, neglect that most important feature of true beauty.

What a pity not to have a clear, young-looking, distinguished skin when almost any woman can achieve that charm!

The Sure Way

The sure way that thousands discover in nine cases out of ten in the past 44 years—is Espey's Cream.

The formula, discovered in 1877, includes ten rare ingredients used in different ways by the world's leading beauty specialists.

The basis is glycerine, refined by a special process to complete whiteness.

The combination, in these exact proportions, produces qualities which otherwise would be unobtainable.

The skin loves oils in washing. Soap leaves lurking dirt. Wind, sun and water dry and crack and roughen the skin. Dust and germs enter the pores.

Espey's replaces the lost lubricating oil, soothes the irritation, removes the dirt, helps to clean the pores, takes out the sun and burn and heals the cracks.

This famous cream seems to be paramount in these respects.

A *feeling* of improvement is noticeable over night.

Later, after daily use, the skin becomes soft, smooth, supple and elastic.

Eventually the dainty pink-and-white tints of the under-flesh show through a clear, translucent outer skin.

Roughness, harshness, dryness, redness and cracks, all disappear. You don't hide your hands in company. You give them freely in a greeting. And you are glad to have friends notice your complexion.

There's no greater satisfaction than in the fine, soft texture and the pretty pink tints of a healthy skin. You can have one if you will.

You Too Will Know

We know so well that these results will come from Espey's Cream to nine women in ten that we offer you a 10-day bottle free to try at our expense, so that you too will know.

With the bottle we send also our *free* book, "True Beauty," which tells more about your skin. It is important that you read this treatise on the skin and that you try this cream, no matter what success—or lack of it—you may have had with other preparations, so mail the coupon now.

J. S. Espey Company, Dept. 1A
P. O. Box 178,
Pasadena, California.

Please mail *free bottle* of Espey's Cream for a 10-day test without any obligation on my part. Also your free book, "True Beauty," which tells about the skin.

Name_____

Street_____

City_____ State_____

Only one bottle to a family. Cut out this reminder so you won't forget.

ESPEY'S CREAM

# of Interest to Women

Club Society — Health Fashions

SOCIETY

BY CORA YOUNG

Mr. and Mrs. Abram K. Detwiler, 3141 West Adams street, announce the marriage of their daughter, Mrs. Ruth Detwiler Petterson, to Mr. Church Anderson, Jr., of Jacksonville, Fla. The marriage was celebrated the 2nd inst.

Dinner Dance

Complimenting Miss Bernadine Murphy, who made her formal debut last week, Mr. and Mrs. Russell McDonnell Taylor are entertaining with a beautifully arranged dinner dance on the evening of the 14th inst. The event will take place at the Biltmore.

Smart Luncheons

Mrs. H. Brooks was hostess to a party of twelve at luncheon at the Ambassador on Thursday, following the Aline Barrett Greenwood morning lecture in the Ambassador Theater. Among the luncheon parties following the lecture, Mrs. Charles Jeffras entertained a group with Miss Greenwood as guest of honor.

Dancing Party

An evening dancing party has been planned by Kappa Kappa Gamma Alumnae Association for Friday evening at the home of Mrs. Fred Albertson, 3140 Canyon Drive, Hollywood. Those assisting Mrs. Albertson will be Mrs. Fred Cox, Mrs. Harold Huntsburger, Mrs. J. J. Canavan, Mrs. Howard Brainerd, Mrs. Ruth Clark, Mrs. Malcolm Campbell, Mrs. Benjamin Walter, Mrs. Frank Hudson, Miss Helen Starr and Miss Helen Stewart.

Enjoying California

Mr. and Mrs. H. H. Stahl and little daughter from Freeport, Ill., are the guests of Mr. and Mrs. C. C. Chandler on Lucerne Boulevard. The Stahls will remain for some time. Mrs. Stahl is the daughter of Mrs. Chandler and is the inspiration of many social courtesies.

World Cruise

Mrs. W. H. Brooks, accompanied by her father, Mr. John Zoland, and her sister, Miss P. Priscilla Zoland, is on the Empress of Canada enjoying a world cruise. They are expecting to be away almost a year and on their return Mrs. Brooks will build a beautiful home in Windsor Square, which will be the scene of much entertaining.

Going Abroad

Mr. and Mrs. Sydney R. Sprague and son Howard are leaving this week for New York from where they will sail for the Orient, spending the winter on the Nile and later visiting European countries. They expect to return to Los Angeles in six months.

Surprise Banquet

One hundred and eighty-one friends of John Lopsich, attended a surprise banquet in his honor at the Marcell Country Club, on Wednesday evening, to celebrate his appointment as vice-president of the International Branch of the Bank of Italy.

Buffet Supper

Mrs. J. Warren Tatum of 102 North Norton avenue gave a buffet supper yesterday in honor of Mr. Tatum's mother, Mrs. Joseph T. Tatum, who celebrated her birthday.

Fifty relatives from various parts of the country were guests. Among them were Mrs. Tatum's sons and daughters, J. Warren Tatum, C. C., R. L., F. D. and Miss Adele Tatum of Los Angeles, Eugene Tatum of Santa Barbara, and the eight grand-children of the honored guest. An interesting member of the party was the elder Mrs. Tatum's aunt, Mrs. Nellie Lynch, mother of Henry and C. C. Lynch.

Spring flowers furnished the table decorations and a color tone of pink and green was used.

Bridge Tea

Mrs. E. J. Holland will be hostess at a bridge tea this afternoon at her home, on Thirty-second avenue. Thirty guests will be entertained. For the decorations pink and green will be used in an effective color scheme. Mrs. Holland, who came to Los Angeles from the South, is noted for her charming hospitality.

Interesting News

The many friends of Miss Helen Katherine Broughall, a student of Standford University, will be pleased to learn that a manuscript for a book, founded on her own experiences as a student in school, at La Jolla, has been accepted by a publishing house in the East and will be published in the near future. The story manuscript was written when Miss Broughall was 16 years of age. Miss Broughall is well-known as a member of our city's young smart set, as she has often been a guest in prominent homes here, a chum at school of Miss Katherine McCahan. She is a niece of Mr. and Mrs. J. T. P. Bayaerts of Whittier.

In The Snow

Mr. and Hrs. Sterling La Rue entertained with a delightful weekend party at their charming mountain cabin at Cedarpines Park. Despite sunny skies, sparkling snow banks under shady pine trees still afforded the guests opportunity for winter sport. A snowball battle was an added thrill to the varied Southern California climate.

Included in the group of Angelenos were Dr. and Mrs. C. H. Maloney, Mr. and Mrs. Forest Gilman, Mrs. C. M. C. Bagley, Mrs. C. M. Andrews, Mr. and Mrs. Miles Overholt and Mr. J. E. Earl.

Society Notes

Mr. and Mrs. J. M. Franciscus of St. Louis are at the Biltmore for a short stay.

Mr. and Mrs. William D. McJunkin, and small William, Jr., are at the Ambassador for two months.

Mr. and Mrs. I. M. Marshall and daughter Frances of Chicago are in town for the season.

Mrs. D. F. Flannery of the Edgewater Beach Hotel, Chicago, has arrived in Los Angeles and is at the Hershey Arms.

Mr. and Mrs. Albert C. Burrage of Boston have taken a suite at the Ambassador. Mr. Burrage is at the head of several copper mining companies.

Col. Robert S. Oberfelder, of Sidney, Neb., is at the Biltmore for the season.

WOMEN traveling alone appreciate the security and comfort the Clift guest invariably receives.

CLIFT HOTEL
SAN FRANCISCO
GEARY at TAYLOR

Insignia of Good Taste

For Fifty-four Years
Importers of old and modern Silver Sheffield Plate, old and modern Glass, Cloissonne and fine Porcelains.

A. Schmidt & Son
2320 West 7th Street
Los Angeles
Branches: Pasadena, Magnolia, Washington, Newport, New York

Scientific Dentistry
Absolutely Painless

High Class Work. Lowest Prices. Examination Free.
DR. HARRY NATHAN
328½ So. Broadway. Ph. 827-689
Open Evenings and Sundays.

CHEF WYMAN'S *Suggestions for* TOMORROW'S MENU

Breakfast

Preserved Figs
Shirred Eggs
Toast Jam
Milk Coffee

Luncheon

Oysters Poulette
Orange and Apple Salad
Baking Powder Biscuits
Prune Pie

Dinner

Onion Soup
Olives
Ham Boiled in Cider
Spinach Creamed Potatoes
Tomato and Lettuce Salad
Pineapple Pudding
Milk Coffee

OYSTERS POULETTE

Place two cups of California oysters in a saucepan, add half a cup of cold water, bring to a boil and drain off the broth. Melt two tablespoons of butter in a saucepan, add two tablespoons of sifted flour and when smooth beat in the oyster broth and stir and cook until thick and smooth, beat the yolks of two eggs with half a cup of cream and stir into the sauce with the strained juice of half a lemon and four level tablespoons of butter, stir and cook until thoroughly blended, do not boil; add the oysters and a seasoning of salt and pepper, heat and serve over toast.

PRUNE PIE

Cover half a pound of clean prunes with one and a half cups of cold water and let stand over night; cook very slowly in the same water until tender, about thirty minutes; drain, save the juice and remove the stones from the prunes; place the prune juice and the pitted prunes in a saucepan, add three-quarters of a cup of sugar mixed with two level tablespoons of flour and a pinch of salt; stir and cook five minutes or until thick; remove from the fire, add half a teaspoon of ground cinnamon, two tablespoons of butter and two tablespoons of lemon juice; pour the mixture into a pie shell, cover with a good lemon flavored meringue and set in a slow oven for ten minutes.

ONION SOUP

Slice three large onions, place in a frying pan with two level tablespoons butter and cook until soft and clear; add three tablespoons of flour and stir until cooked and well blended; add slowly, stirring constantly two cups of boiling water and cook three minutes.

Peel, boil, and mash three good sized potatoes and beat into them slowly four cups of scalded milk and stir until smooth. Combine the potato mixture with the onion mixture, add a seasoning of pepper and salt and strain into a hot tureen. Sprinkle with chopped parsley and serve with croutones.

BOILED HAM

Scrub a medium-sized ham, place in a pot, add to it two quarts of cider, enough cold water to cover, one tablespoon of whole cloves, two bay leaves, one blade of mace, a small stick of cinnamon, and one sliced lemon. Bring to a boil and simmer slowly until tender, about fifteen minutes to a pound. Let stand in the hot liquor until just before serving. If wanted cold, let cool in the liquor.

PINEAPPLE PUDDING

Mix three tablespoons of cornstarch with half a cup of sugar and one-third of a teaspoon of salt, place in a double boiler with two-thirds of a cup of pineapple juice drained from a can of sliced pineapple and one cup of water; stir and cook for fifteen minutes; add one and a half cups of diced yolks of two eggs; pour into a buttered baking dish, cover with a meringue made with the stiffly beaten whites of two eggs and six tablespoons of sugar and set in a slow oven for twenty minutes.

Rough Hands

At this time of the year some agent is almost necessary if the housewife hopes to keep her hands soft and unchapped. A box of dry bran on the dresser shelf is one suggestion. After removing the hands from water, dry, and then plunge them into the bran, rubbing it well into the skin. If this is done after each washing the hands will keep in good condition all winter.

Reminders

Whole cloves are effective in the campaign against moths.

A cloth wrung out of ammonia water will brighten the dingy overshoes.

White of egg applied with a soft brush will freshen gilt picture-frames.

Obstinate stains on the porcelain bathtub can be removed with a cloth wet with kerosene.

Scallops for embroidery may be drawn at home, using different-sized coins for patterns.

Daily Fashion Hints From VOGUE

The Black and White Mode

The continued importance of black and white in the spring mode is shown in this novel costume. An invention of Boulanger of Paris is the Harlequin frock, here worked out in white crepe satin, using both the dull and the shiny side, put together in diamonds and joined with white silk cat-stitching. The frock has an apron in the front, with more fullness on one side than on the other. The back mounts slightly to make a sort of standing collar in the rear.

The note of plain black satin struck in the pointed cuff is carried out in the close-fitting hat with its upturned brim and in the cape, both being of the same material. The buttons on the front of the hat and the wide band of fur that finishes the cape are of ermine.

(Copyright, 1924, by Vogue, New York)

HOUSEHOLD SUGGESTIONS

A Safety Device

A small toy bell tied around the neck of the bottle containing poison is a novel precaution, but certainly a safe one.

Cutting the Coal Bill

A solution of half a pound of washing soda to a gallon of water sprinkled over the coal a few days before burning will make coal last longer and give more heat.

A Traveling Kit

If you received candy for Christmas in an attractive tin box, fit the box out with all sewing necessities and put it aside for your next trip. It will fit in either a grip or trunk and come in very handy when traveling.

The Pinch Hitter

SIM CRABILL SAYS: — You can have a mighty fine team in the field and still need a good "pinch hitter" every now and then. Direct mail advertising—"*printed* salesmen" are the pinch hitters of your regular sales force.

Whether you are using any other form of advertising or not, *direct mail* should be an important part of your selling program. With the right sort of selling literature you can reach prospects and customers in between salesmen's regular visits and on special occasions when it would be impractical for your salesmen to call.

A good *mailing piece* at regular intervals can pave the way for some mighty profitable business; a little *envelope enclosure* can be a steady reminder of your product or service; a smashing *broadside* can be used with all the dramatic effect of a double-page spread in the Post.

Use the coupon. Let us show you some of the ways *direct mail* can be used to bring you increased business. There is no obligation on your part, simply mail the coupon, or, if more convenient, call 875-631 and arrange an appointment either here or in your own office.

Times-Mirror Printing & Binding House
ONE EIGHTEEN *SOUTH* BROADWAY LOS ANGELES
Telephone 875-631

Gentlemen:
Your Direct Mail Specialist may call on me_____ (date) at_____ (hour). This incurs no obligation on my part whatever.

I would be interested in seeing samples of the following items I have checked:
Broadsides____ Letterheads____
Folders____ Office Forms____
Catalogs____ Env. Enclosures____

Name_____
Address_____ Telephone_____

for floors

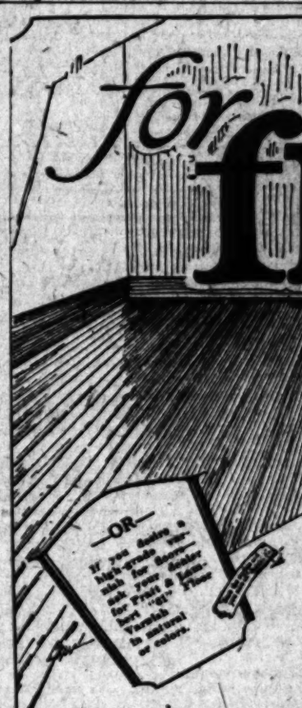

use MATHEWS Treadover FLOOR PAINT

The constant, daily patter of tiny feet—added to the steady heavy tread of grown-ups—is bound to tell on ordinary floor paint.

But Mathews Treadover Floor Paint—enjoys being "stepped on"—its sturdy, "hard-over-night" surface forms an armor-like veneer between feet, furniture, etc., and the bare floor. Result—preserves the floor wood—floors easily kept clean—frequent washings do not injure its high gloss and it shows no heel marks—is obtainable in nine colors.

Ask the Mathews Dealer or call at our Service Dept. for helpful suggestions and further details as to our paints and your paint plans.

Mathews Paint Co. *Inc.*
Pico and Hill Sts 219 So. Los Angeles St.
LOS ANGELES
Pasadena Phoenix

MATHEWS
PAINTS SINCE 1867 WALL PAPERS

BARBECUE FOR KHJ LISTENERS

Capt. Salisbury Issues Bid by Times Radio

Gather Week From Sunday for Trip to Ranch

Noted Hymnologist Talks on Song Origins

All Radioland has been invited to a huge barbecue by Capt. Edward Salisbury, renowned explorer and lecturer. Capt. Salisbury issued this invitation last night through the microphone of KHJ.

"Hold on!" said Uncle John. "You don't know what you are getting into. You're liable to have 10,000 people at your barbecue."

"That's all right," replied the genial captain. "I'll feed all that come, even though there are 10,000."

This barbecue is to be given to Radioland at Capt. Salisbury's 3100-acre ranch on Sunday, the 17th inst. This ranch is at the head of San Fransquito Canyon, and was described by our generous host as the most beautiful spot in Southern California. He asked last night that all cars gather at Bourgus at 10 a.m., Sunday, the 17th inst., where he will have pilot cars bearing banners "KHJ Caravan" which will lead the way to the ranch. Capt. Salisbury's ranch is called "La Joya"—pronounced La Hoy-ya, meaning "the gem," not La Jolla, also pronounced La Hoy-ya, but which means "the holes."

Preparations will be made only for written acceptances received on or before the 11th inst., addressed to Capt. Edward Salisbury, care of Times Radio.

HYMNOLOGIST TALKS

An unusual program was presented by Frederick Morgan Steel, hymnologist. Mr. Steele is an authority on the origin of hymns and has probably the greatest collection of autographed hymns extant. He gave interesting talks on different hymns, with anecdotes concerning the lives of the authors.

After each talk the hymn was sung by Lura Maile Bacon, whose lovely contralto is especially suited to these songs.

Sara Maile Crane, pianist, accompanied her sister, Mrs. Bacon, in the songs, and also played a group of hymn tunes, familiar to the whole world. Her rendition of a Chopin Prelude was very satisfying. The closing number on the program was a tribute to Uncle John, written for this occasion by Mr. Steele.

TRIO PLEASES

A special program at 9:30 presented Marjorie Chapin, pianist; Isolina Harvey, violinist, and Myrtle Chapin, coloratura soprano. Marjorie Chapin has become known to radio lovers through her association with the Trio Intime, which has given two beautiful programs at KHJ. She is a finished ensemble player and accompanied Miss Carver and Miss Harvey with artistic understanding.

The "Air on G String," by Bach, has seldom been given at KHJ with more pleasing tone and intelligent phrasing than by Isoline Harvey. "The Minuet" and "Spanish Dance" were played with delightful ease and rhythm.

Myrtle Carver's singing was a delightful surprise to Radioland. In "The Nightingale," by Kjerulf her coloratura tones were most exquisite.

An interesting fact concerning this program is that Miss Chapin arranged it especially for her her mother, who lives in Hawaii.

K-H-J
The Times

TODAY'S PROGRAM

12:30 to 1:30 p.m. Program presented by Tunnberg's Oaks Tavern Concert Trio, composed of Edwin Brooks, violin; Harry LeMay, 'cello, and Herbert G. Henning, piano.
2:30 to 3:30 p.m. Silent.
6:45 to 7:30 p.m. Silent.
9 to 10 p.m. Silent.

BURKE UP TODAY FOR CONTEMPT

Attorney is to be Told Punishment for Clashing With Judge Wood

Before the trial of Alphie Imler upon a statutory charge proceeds today in Judge Walton J. Wood's court, Dep. Dist.-Atty. W. Maxwell Burke will be sentenced for contempt of court, the result of an interchange between Burke and Judge Wood last Friday.

Mr. Burke and the court fell out upon the judge's rulings on the objections interposed by the prosecutor during the cross-examination of the complaining witnesses. After a ten-minute recess Mr. Burke did not withdraw certain statements, and the court judged him guilty of contempt.

The prosecutor may be sent to jail for five days, that being the limit set by law for the offense, or he may be assessed a fine, not to exceed $500.

Relegated to Cot in Office, Asserts Wife

Cornelius Land, member of the bar at Memphis, Tenn., had reached that age when love was not the great passion, according to the testimony of Mrs. Florence Lee Land, who appeared for a divorce before Judge Summerfield.

Land was beyond 40 when they were married, she said. She had hoped for a home and children, but Land thought otherwise. Instead of the house and its comforts Land pointed to a cot in his office, telling her that she was to sleep there, she testified.

"He just married me to get an office girl," she said.

She left and came to California; he followed, but still refused to provide her with a home, she said.

The divorce was granted.

Edwin Brooks, violin

SAYS MATE WAS SHREW UNTAMABLE

Tailor Declares Tongue Lashings Unfitted Him for Business; Asks Decree

Fannie Gordon was a shrew who could not be tamed, according to a suit for divorce brought against her by E. Gordon, a tailor.

Mrs. Gordon, the complaint recited, "had an intolerable temper and a sharp tongue and used it to perfection, so much so that the plaintiff was unfit for business."

Gordon further stated that he had "done all in his power to keep peace and quietude in the family," but that for a number of years he had "suffered a continual tongue lashing."

The marital difficulties of the pair were climaxed last November, according to the husband, who asserted his wife struck him in the face while he was asleep early one morning and ordered him to leave the house. He asked her forthwith for enough bedclothes to equip a place for him to sleep in his tailor shop, left the house and has not returned since, the suit continued.

Mrs. Gordon was also declared to have begun divorce proceedings against her husband but to have caused them to be dismissed with the asserted statement that she did not want to give Gordon his freedom.

The couple were married in Russia, June 15, 1902, and parted November 15, 1923, it was stated. Attorney M. Randall represents Gordon.

ARSENAL IN DEN RAIDED BY POLICE

Trap Doors, Flash Signal System; Place is Entered 186 Times

DETROIT, Feb. 3.—Trap doors, secret wall panels, an elaborate flash signal system controlled in a lookout's turret lined with quarter-inch steel plates—not to mention a modest arsenal consisting of twenty-five automatic pistols, several revolvers, rifles and shotguns and 1000 rounds of steel-jacketed pistol cartridges and 500 rounds of rifle ammunition—were disclosed when fifteen police reserves, in charge of Sergeants Frank Lynch and John Blazak, raided the gambling establishment operated by John J. (Baldy) Ryan, at 21 Elizabeth street west.

The police, after breaking down four reinforced doors, found twenty-three men huddled in a small room in the rear of 23 Elizabeth street west. They were locked up on charges of frequenting a gambling place.

The raid, the police said, was the one hundred and eighty-sixth on the establishment by a special detail from the First Precinct since June 10, 1921. Many other raids, it was stated, have been made by other police squads. No convictions have been obtained, the police said. The last week the police said, the place has been raided daily, and sometimes twice a day. Four cases are now pending against men who are said to have had charge of the establishment when raids were made.

WILL PLEAD GUILTY TO LARCENY CHARGE

GIRL ADMITS COAT THEFT IN PREFERENCE TO GOING ON TRIAL

Ruth Smith today will appear before Justice Ambrose and ask the bench to receive her plea of guilty to a charge of petty larceny instead of taking her case to trial on a charge of grand larceny it was announced yesterday by her attorney, Henry Huntington.

The girl is accused of stealing a valuable coat from a local department store by wearing it out of the building without the formality of paying for it. Caught shortly after the asserted theft, she was charged with grand larceny and arraigned.

Because the grand larceny charge carries a heavier penalty the girl agreed Saturday to plead guilty to the lesser charge and ask for a lenient sentence. Justice Ambrose, it is understood will accept the plea and inflict a penalty of six months incarceration in the county jail.

SAYS CITY ON WAY TO HELL

"Original Preacher" Flays Tendency of World

Caustic Evangelist Tells Los Angeles' Sins

Scores Mental Healings as Injurious to Souls

BY ALMA WHITAKER

Right in the midst of our modernist-fundamentalist controversy, Charles F. Parham brings his Pentecostal Mission to Los Angeles, all across the continent from Baxter Springs, Kan., in a couple of automobiles. He claims to be the original preacher of the original doctrines of the Latter-Day Apostolic Pentecostal Full Gospel Movements and refers us to the archives of religious cults at Washington, D. C., to prove it.

His evangelistic party includes Mrs. Parham, two stalwart sons, Mrs. Irene Martin, violinst, and Mr. Fred Campbell, musical director, and they are holding ardent revivalist services at the W.C.T.U. Auditorium at Temple and Broadway every night and three times on Sundays until the 10th inst.

And Mr. Parham tells us that twenty-five years ago on January 1, "the Pentecost fell in Topeka, Kan.," when he received the holy ghost and was given the "gift of tongues," since when he has preached the gospel without cessation all over the country and in Canada, 75,000 people being converted and healed at his meetings.

CAUSTIC DESCRIPTION

He requests that we do not confuse his mission with that of the cult of Pentecostal Holler Rollerism as practiced on this Coast, which he deplores as undignified and lacking in propriety. He has no use for these "worked-up sensations of the flesh." Flesh and Fanaticism" is his caustically descriptive term for that.

So I foregathered with his earnest followers in the old-fashioned hall to hear "Old-time convictions, real know-so salvation, the soon coming of the Lord, the millenium Sabbath, conditional immortality and divine healing."

On the wall at the back of the platform large charts meet the eye. These are traced off into compartments labelled the cross, the church, New Jerusalem, the millenium, the bottomless pit, new heaven, eternity and the lake of fire.

The proceedings are opened with hymns—we sang five lustily, right after one another. Then the preacher announced that the "singers had struck" and we would now embark upon prayer. He prayed aloud, and everyone went right down on their knees on the dusty floor, many offering fervent "Ah's" and "Oh's" and "Oh, dear God," accompanied by moans and wails and personal pleas.

We were then asked to rise up and give our personal "testimonies," and dozens of people promptly rose to tell how and where they had been converted. Men and women alike competed for this honor. After each testimony the musicians broke out into a jubilant sing-song chorus. This was followed by a tender little song from Mrs. Parham, the refrain of which was "I am a little old-fashioned, I know."

FURIOUSLY DRAMATIC

Then the preacher launched into his sermon. He is a small man, not unlike Charlie Chaplin without his make-up. This resemblance is particularly evident when he introduces caustic mimicry, "taking off" some supposed conservative or modernist "Christian." He is passionate, violent, furiously dramatic, almost tragic, for a spell, suddenly relieving the tension with these humorous bits of comedy sarcasm, and the congregation gurgles with delighted laughter.

The basis of his sermon was the imperative necessity of getting the blood of Jesus Christ back into religion.

Episcopalians and Christian Scientists don't like blood, he said, and even the Methodists, the Baptists and the Presbyterians were finding that word too strong for them. It is appalling, he said, how few people believe in the Blood of Christ. But obedience to the law, the outward form of religion, facts, none of these things can serve anybody, nothing but the Blood of Jesus Christ, he asserted. The universities he declared were ridiculing religion today, they were denying the Divinity of Jesus, they were undermining legal marriage and doing everything to get Blood out of religion, was his statement. The Christian Scientists, who don't believe in Blood, are the most popular people in the world today, he shouted—and then mimicked a lady who had told him she "did not like blood."

Buddha, he told his horrified audience, made 5,000,000 converts in five years in India—without any blood! This was the shocking "tendency of the day in all modern orthodox churches," he said.

HITS CHRISTIAN SCIENCE

He waxed highly sarcastic about Christian Science healings and all mental healings, which, he said, were shipwrecking more souls than any sinner could do. Healing was no proof of God, for half of humanity's ailments were imaginary, anyway, he said. He wanted to get the people back to old-time conversion, old-time testimony, to baptism of the Holy Ghost, to the Blood of Jesus. He called Los Angeles the modern Babylon, with its citizens walking along Broadway direct to Hell. He had come to win Los Angeles back to the Power of Blood and to old-time conversion.

Throughout his discourse members of the congregation were moved to shouted approval.

No collection was taken up, nor was money or the necessity for contribution mentioned throughout the long meeting. Mr. Parham assures me that he has no other means of support and his expenses averaged about $7000 a year, but all of it comes to him in unsolicited gifts. He says he is 50 years of age and has been preaching since he was 19. He says he has often converted whole communities and he wouldn't give 5 cents a dozen for preachers who can't give testimony."

When the missionary cavalcade leaves here it will go to Burbank, and thence home to Baxter via northern cities.

When exposed to infection

Scientific tests have proved that Formamint is the most effective form of prophylaxis because it destroys germs in their favorite breeding-place—the throat. Safe, dependable, pleasant, convenient. All druggists.

Formamint
GERM-KILLING THROAT TABLETS
To avoid infection, dissolve a Formamint tablet in the mouth every one or two hours

Demand
"PHILLIPS" MILK OF MAGNESIA

Say "Phillips"- Protect Your Doctor and Yourself

Refuse imitations of genuine "Phillips' Milk of Magnesia," the original Milk of Magnesia prescribed by physicians for fifty years. Accept only the genuine "Phillips."

25-cent bottles, also larger sizes, contain directions and uses—any drug store.—[Advertisement.

S.O.S.! S.O.S.!
Is the Radio Distress call at 8:00 When your Radio Set Won't Work Home
Call 567096
GUARANTY
RADIO EQUIPMENT CO.
2905 W. 6th (at Western)
Open Evenings

BOOTH NO. 1 AT RADIO EXPO.
Gardner Single Control Radio Set
Installed complete with two head phones..... $30.00
Radio Dept. Phone Main 8205
After 5 p.m. call Holly 3021.
GARDNER LABORATORIES
511 East Ninth St.

National Radio Exposition
BILTMORE HOTEL
February 5th to 10th inc.
Opens Tuesday February 5th at 7:00 P.M.
Daily thereafter at 2:30 P.M.
Interesting Daily Programs of Prominent Speakers and Artists.

DANCING OF MATE LEADS TO DIVORCE

Wife Files Suit Charging Husband Was Too Ardent in Ballroom

Declaring her husband took her to a dance, then left her to play the role of the wallflower while he skipped over the polished floor with several other young ladies, Mrs. Corinne C. Stephenson yesterday had on file in the Superior Court a suit for divorce against Edward Lee Stephenson, a civil engineer.

Stephenson not only danced with other women while his wife watched from her stand by the wall, but he caused his mate much embarrassment by putting his arms around his various partners, according to the complaint.

Stephenson was also alleged to have given his wife a black eye during an asserted altercation between the couple and to have purchased an automobile for his own use out of their community funds.

The couple were married June 30, 1923, and separated October 6 of the same year, it was stated. Mrs. Stephenson is represented by Attorney Erwin P. Werner.

TO OPEN BIDS

The City Council next Tuesday will open bids for, and sell $11,000,000 of municipal improvement bonds, including outfall sewer, water, City Hall site, playground and other securities. This is one of the largest sales of bonds ever ordered at one session of the Council.

LARGE WOMEN
—who wish to look their best, must wear specially designed garments, carefully built to emphasize Fashion's dictum of...

'SLENDERIZING LINES!'

Demonstrating Schuman's superior "slenderizing" attire is this unusual lot of

DRESSES
at
$35

Beautiful one-of-a-kind models, formerly priced up to $59.75. Materials include rich Canton crepes, crepe satins and very fine Poiret twill. New colors. Sizes 38½ to 54½.

Sizes ... to 54

"Correct Clothes for the Larger Woman"

SCHUMAN'S
609 WEST SEVENTH STREET
Opposite Robinson's

Creditors' Auction Sale

One Hundred Thousand Dollar Stock
of the
Oriental Rug & Importing Co.
To Be Sold For What It Will Bring At
AUCTION

Persian and Chinese Rugs
From The Smallest Mat To The Largest Carpet

Sale Starts Tomorrow
2:30 P. M. SHARP EVENINGS 7:30 SHARP

Richard H. Kadrey of New York has been ordered by the Creditors who refuse to grant further extension of time to the Oriental Rug and Importing Company
To Sell the Entire Stock at
"Public Auction"

Stock Consists of—
Persian—Turkoman—Caucasian and Turkish Rugs
Chinese and Persian Carpets

Don't Fail to Attend the Opening Sale!

Oriental Rug & Importing Co.
1000 West 7th St. Corner Francisco St.
R. H. KADREY, Auctioneer

TAX EXEMPTION ERRORS COSTLY

...ds of Citizens Are Cited by Collector

...Property Named on Government List

...to Veterans Also Free of Payment

...taxpayers include in their ...return items that are ...exempt from taxation," ...Collector Goodsell, yesterday. ...Collector itemized a series ...suggestions to which taxpayers ...invited. Careful study of ...instructions will save those ...on returns for 1923 thou...s of dollars. The items that ...specially exempt from taxa...follow:

...proceeds of life insurance poli...paid upon the death of the in...

...The value of property acquired ...gift, bequest, devise or descent. ...The income from such property, ...when, is taxable.

PREMIUMS EXEMPT

...Amounts of premiums on life in...ment, endowment or annuity ...Amounts received ...accident or health insur...or under workmen's com...on account for personal inju...or sickness, plus the amount ...received, whether by ...or agreement, on account of ...sickness or sickness.

...Amounts received as compensa...for injuries, allotments and allow...under the provisions of the ...Insurance and the Voca...Rehabilitation Acts.

...pay from the United States ...services of the beneficiary ...in the military or na...in time of war.

...paid by a State to its ...who served in the mili...naval services during the ...with Germany.

WIDOWS BENEFIT

...Pensions, whether paid by the ...ment or a person to one ...entitled no duties, as, for ...to a widow in recogni...the services rendered by ...husband, are considered gra...gifts, and are not tax...The rental value of a dwelli...house, appurtenances thereof ...used by a minister of the gospel ...part of his compensation is ex...from taxation.

...Interest or interest, not in ex...of $100, received by individu...during the years 1923 to ...inclusive, from domestic ...building and loan associations, op...exclusively for the purpose ...loaning same to its members, ...exempt from tax.

...Wages paid by a State to its ...officers or employees.

...The income need not be in...in the gross income, nor need ...be claimed in an income-tax ...return.

...TO SPEAK AT ...SIC CONFERENCE

...TONIGHT FIRST OF ...TO BE GIVEN ...LOS ANGELES

...Edmund Spieth, widely ...as a writer on music sub...who is touring the country ...lecture to interest laymen ...will be one of the prin...speakers at the community ...conferences to be conducted ...the auspices of the commun...service department of the Uni...of Southern California this ...week in the campus Touchstone ...at University avenue at ...Vermont street.

...Mr. Spieth, while a writer on ...musical side of music, will ...make his talk with jazz selec...and popular tunes, giving ...illustrations as illustrations. He ...is to be a unique speaker ...the subjects of the day and ...before large audiences. This ...will be his first appearance in Los ...Angeles.

...Dr. Rollin Crump, director of ...community service for the univer...has arranged an interesting ...which is to include an address by ...Mrs. J. Carter, which will be her ...first appearance since her ...overseas trip. The confer...is the first of a series under the ...auspices of the community service ...department of the university, will ...be open to the public.

...SHOWMAN'S ...BENEFIT PLANNED

...ENTERTAINMENT TO ...GIVEN AT BILTMORE ...STAGE PEOPLE

...It is tradition for the sec...annual entertainment and ball ...Pacific Coast Showmen's As...which is to be given on the eve...of the 13th inst., in the main ...ballroom of the Hotel Biltmore. ...Elaborate plans have been made by ...the committee in charge to handle a capacity ...crowd on the night of their an...nual affair, and arrangements for ...the entertainment are ...said to be perfected by S. H. Car...penter, chairman of the program ...committee.

...Representatives from the various ...branches of crafts identified with the ...industry will be on hand to ...welcome Wallace Reid and James Mor...rison, featured player of the films, ...who have been selected as delegate from ...Hollywood and New York pic...ture colonies.

...Funds derived from the ...affair go to a fund for assist...ance to needy indigent show peo...ple. Fred Stott, president of the ...Showmen's organization, has sent ...out a letter of appeal asking every ...member of the association to get ...behind the entertainment committees in ...order to make the enter...tainment one of the biggest af...fairs of its kind.

...WATCH, CASH, CAR

...Arrested with his watch and ...$100 in cash in his possession, a ...Mexican man released him ...from custody, L. W. Hillmer, ...deputy Bonds street, re...ported to the police early yester...day. The hold-up occurred in front of 731 South West...

This Store Keeps Open All Day Saturday

Pictorial Review Patterns

J. W. Robinson Co.

Store Opens 9 a.m. Closes 5 p.m. — Seventh and Grand — Telephone Bdwy. 4701

Vogue Royal Patterns

Negligees from Boue Soeurs

DESIGNS that recall the frost tracings of winter are embroidered over the weblike sheerness of net, delicate silk, georgette and crepe de chine.

Then, lace appears in many positions, separating embroidered areas, and joining other portions, or being purely decorative by bordering the sleeves, shoulders, or entire garment.

Fashioned to complement the beauty and daintiness of their wearers.

In white, and in blossom shades of pink and blue.

FOURTH FLOOR

Lingerie from Boue Soeurs

LINGERIE so exclusive in character naturally piques the interest so that the possession of it is imperative.

The Costume slips, the robes de nuit, the chemises and drawers and bodices and step-ins — each and every trifle of lingerie claims the right of making women rejoice in its delicate loveliness.

They are fashioned of net, or sheer organdie, or silken triple voile. With real lace always and hand-embroidery. In dawn flushed rose and cream or blue white.

FOURTH FLOOR

MERCHANDISE will not be accepted for credit or exchange, unless it be returned within five days from date of sale, accompanied by sales Check, and in the same condition as when purchased.

J. W. ROBINSON CO.

Member of Retail Dry Goods Association.

Advance Showing of Gowns From les Boue Soeurs

THE delicacy of organdie, hand-embroidered net and real lace gives to these Garden Frocks the freshness of spring's first blossoms.

They are Frocks for the garden festival—the tea hour—the dinner hour—for any time or place which justifies their diaphanous beauty.

Boue Soeurs Frocks—Robinson's own Frocks—may be had in a variety which shades from cream to rich ecru. With flower-like touches of colorful ribbon—some contrasting underslips of black or brown satin.

THIRD FLOOR

Silk Suit Blouses

BLOUSES as correct as the severe little suits they will accompany this spring.

In heavy silks, pussy willows and crepes de chine preferred, the tucks and pleatings are laid with the collar and frill edges turned under crisply or lace bordered.

Some are over-blouses, others are of tuck-in style, with narrow V-neck collars, Peter Pan collars or club collars.

These may be had in white, or in rich tones of gray and tan.

Beginning in price at $10.00.

THIRD FLOOR

A white hand-loomed woolen fashions the Coat at right. The full-length tuxedo collar is decorated with black bands embroidered in white. And finished with two pockets, $145.

Elizabeth Arden Salon

REACQUAINTANCE with the staff of Elizabeth Arden under the supervision of her New York headquarters, and located here with the J. W. Robinson Co., fulfills many a self-promised dream.

And to have the preparations of far-told fame within actual reach brings pleasure to great numbers of women—to more, it seems, with every day added to her sojourn here.

SEVENTH FLOOR

The Wraps They Will Wear With Lighter Frocks and Gowns

WITH extreme youthfulness, and an air Parisian, spring's afternoon Coats are straight, slender and short or full-length.

One wears them as easily and comfortably as a Chinee his Mandarin Coat—as jauntily as an artist his smock.

Of the softer woolens, hand-loomed, imported—beautiful. Or of silk in the satin and moire weaves.

In the new greens, tans and browns. In black—with white. In white with black. Spring in their colors—youth in their lines. And "New" written in their every stitch.

THIRD FLOOR

Silk Umbrellas $12.50

A COMPACT Umbrella, covering one amply when it rains, but short and blunt, to swing from the wrist or to thrust into a suitcase.

And of silk, a heavy, enduring quality. The narrow sections and flattened slope of the Umbrella top lend an unusually new touch.

Handles are short in proportion, and thick, to be comfortably held. They are of bakelite, or carved of an ivory-like material.

In brown, blue, grey, black, purple and green. Of the new 22-inch length.

At $12.50 each.

FIRST FLOOR

A COAT of light taupe muskova (a soft velour weave) is embroidered in self-color, and finished with a self-color fur collar that extends from neck to hem. $110.

Robinson's Permanent Waving

ALL whose taste demands that better type of service in matters pertaining to the grooming of the hair, are confident of the permanent satisfaction in waving done in the Beauty Rooms of J. W. Robinson Co.

Where skilled and scientific methods are the only ones used at all times.

SECOND FLOOR

An Impressive Event —Wrought Iron Bridge Lamps at $9.50

IT IS ONLY as a concession to February Furniture events that they take a price so exceptional.

Strongly built of wrought iron—heavy enough for dependable balance—they will bring light and charm to their chosen corner.

Decorated with scrolls and flowers, fitted with cord and socket—and in brown, green or black finish. At just $9.50 each—Monday.

Shades of parchmentized paper to fit these lamps may be had in different styles—at only $3.00.

Silk Shades are priced specially low—to begin at $5.00.

SEVENTH FLOOR

Stamped for Embroidering

DAINTY Nightgowns in white—finished with hemstitching — stamped for a very simple yet effective design. And priced at only..... $1.45

Pillow Tops — in black or tan (including the batk) offer 3 styles of design—all priced for Monday at just..... $1.00

Pillow Cases, of fine tubing, stamped for scalloping—some hemstitched, ready for crocheting — will be, a pair..... $1.15

—Dish Towels of red or blue checked fabrics, stamped in easily-embroidered patterns, will be, each ... 25c and 30c

SEVENTH FLOOR ART NEEDLEWORK SECTION

Silk Gauntlet Gloves, $2.75

TO one who goes forth gloved in silk so fine, is accorded privileged regard and service everywhere. For always gloves express one's preferences and status.

Hence the pleasure of wearing such new gloves as these silk gauntlets, that will match or blend with one's costume, either in their neutral greys, beiges, champagnes or white, or in their brightly colored pipings or embroideries at the wrist.

A glove among these for every fancy.

Beginning at $2.75 a pr.

FIRST FLOOR

Sandal Slippers

ROUNDED toe, firm, snug heel, and narrow straps, it is every inch a French slipper. And cut down deeply to the sole at the instep.

Of patent leather, with the straps of dull kid, as well as in black satin with suede, each at $12.00. In gray suede with matching kid; and in white, all kid; each at $14.00.

THIRD FLOOR

Advance Display of Garden Hats

ADVANCED perhaps for the calendar—but in perfect time for the California season.

Hats of sheer, transparent hair and timbo straws—wide-brimmed—alluring.

Golden California poppies trail exotically over a warm beige straw. Creamy pond-lilies with golden centers are clustered at one side of another in the new dandelion shade. Orchid straw is vivified with fuchsia colored blooms—blue is glorified with yellow.

And in all of them youth, spring and beauty are animate—visible.

THIRD FLOOR

BARBER SHOP. A new and larger Shop where 10 highly skilled professional Barbers will cut women's and children's hair in the late approved fashions.

NEW LOCATION—FIFTH FLOOR

Schools and Colleges

Information About Schools

The Times' School and College Bureau will help you secure complete information about any kind of School or Education Training. Carefully compiled data are on file, from which source suggestions may be made which will be helpful to you. THE SERVICE IS FREE. Address, write or call the TIMES' Information Bureau, First street and Broadway—telephone Metropolitan 6700—or leave your name and address with the TIMES' Branch Office Information Bureau, 521 South Spring street and the desired school data will be mailed to you.

EGAN SCHOOL

Dramatic—Motion Picture—Modern Dancing. America's Foremost School of Dramatic Established 23 years. Day and Evening Classes. Studio and Dancing Academy Open All Year Round. Fifteen Recognized and Distinguished Teachers. Send for List of Successful Graduates. Special Dept. Ballroom Dancing under direction Miss Ethel Egan. Adult Classes Tuesday and Friday evenings, 8 o'clock. Children's classes Saturday afternoons, 2 to 5. Private lessons by appointment. Egan Theater Bldg., 1339 S. Figueroa St. Telephone 280961.

Intensive Training in Secretarial Studies
DAY AND EVENING CLASSES

We place you where you understudy an EXECUTIVE, develop PERSONALITY and POISE for the future. We do not maintain a FIELD FORCE. You receive the benefit of this SAVING by dealing with us DIRECT. Call, write or phone for free catalog. Enrolls this week! Comptometry and Typing. Main floor or mezzanine.

Mackay Business College 906-B So. Main St.
An Exclusive Private School for Future Executives.

PUBLIC SPEAKING
1924 Class Starting February 7th
Y. M. C. A. Schools 715 So. Hope St.

Military

SECOND SEMESTER
Will Begin With Work of Coming Week

San Diego Army and Navy Academy

is rendering a distinctive service to the youth of the State and nation. It has always been a "Division A" school, University of California rating. It was the first private school in California to secure West Point accrediting.

Its patrons are its best advertisers.

A few more vacancies. Write or wire for reservations.

COL. THOS. A. DAVIS, Pres., Pacific Beach, Cal.

PAWN SHOP EVIL IS BEING KILLED

Police Check Up Closely on Every Transaction

Record Since First of Year is Amazingly Good

Legitimate Dealers Willing to Lend Their Aid

The January record of the work accomplished by members of the police pawn-shop detail indicates that the drive inaugurated by Chief Vollmer on the first of the year against unscrupulous second-hand store and pawn shop proprietors, and the riff-raff of apartment-house and house burglars who attempt to make such places their clearinghouses has pushed on with steam-roller success.

The total valuation of goods recovered through the medium of the legitimate pawn shops and second-hand stores by the pawn-shop detail during January was $16,459, according to Assistant Captain Finlinson, commanding the detail. During this period the detail made a total of 128 arrests.

GOOD RECORD

This was pointed out by Chief Vollmer yesterday as a splendid record, considering the fact that there are approximately 700 second-hand stores and thirty-eight licensed pawn shops in Los Angeles. The pawn-shop detail in command of Assistant Captain Finlinson, consists of Detective Lieutenants Allen, Graf, Moore, England, Vernand, Roberts, Longuevan, Harris, Marden, Pitman, Dowd, Stelzreide, Burgess, Gillette Mortenson, Elsen, Ditzen and Murphy.

A great deal of credit for the work accomplished by the detail since the first of the year was given by Chief Vollmer to the owners of legitimate pawn shops and second-hand stores. Through their active co-operation the members of the detail are able to keep at all times an up-to-the-minute check on all pawned articles and second-hand goods that are sold promiscuously all over the city. In direct contrast, the Chief pointed out, are the pawn shop and second-hand store owners who either fail to make the reports required by law or make out illegible records for the police full of discrepancies.

One of the chief aims of the drive is to tighten up on the pawn-shop dealers, declared the Chief.

CLOSED ON SUNDAY

"The police commission," explained Chief Vollmer, "has instructed me to close up all second-hand stores and pawn shops on Sunday. In the past many of these stores have remained open on that day. We will also take away the licenses from those dealers who fail to make out legible reports to the police department. All such dealers have been instructed to maintain careful records of goods which pass through their hands and to keep these at all times where the members of the pawn-shop detail may check them. A close check is also being kept on persons who buy goods from these stores."

One of the greatest handicaps in the way of the pawn-shop detail, in checking up on these establishments, according to Assistant Captain Finlinson, is the fact that there is no law that requires dealers in musical instruments and automobile agencies to make reports to the police on second-hand goods which may come into their hands. A thief may trade in a certain make of automobile to a first-class dealer and no report of this transaction ever reaches the police.

The car may again be sold by the dealer to another purchaser. The car, which may be a stolen one, passes out and the police thereby lose an important means of finding the car and the thief who first disposed of it. Assistant Captain Finlinson pointed out that such dealers do make reports of such transactions to the State but are not required to do so to the local police. The same condition, he declared, applies to musical dealers, and should be corrected by the necessary law enactment.

The law requires that owners of all second-hand stores and pawnshops shall first obtain a license and then a permit. Second-hand store dealers are required to make weekly reports of their goods to the police while owners of pawnshops are required to make daily reports.

Military

URBAN 30th YEAR — **MILITARY ACADEMY** A School of Distinction. In session all year. Thorough scholastic instruction, big playgrounds, homelife, automobile agencies to make reports outstanding pupil. Enroll now. Wilmot at Melrose Sts. Phone 471208.

PASADENA MILITARY ACADEMY—Accredited school. College preparatory. Also grades 7 to 8. Boarding and Day Pupils admitted any time. Thorough scholarship and character training. Military, Athletics, Horsemanship, Wireless, Business Training, Music. Every modern convenience. Catalogue. Phone Sycamore 1634 or call at school, N. Ave. 64 near Colorado St., Pasadena.

PAGE MILITARY ACADEMY — A Big School for Little Boys. The largest school of its class in America. Pupils admitted at any time. In session throughout the year. Send for catalog. R. F. D. No. 7, Box 500. Phone 104058. ROBERT A. GIBBS, Headmaster. Not best because largest, but largest because best.

LAX AUTOISTS AID BANDITS

Keyes Calls Police Heads to Conference; Declares Easy Thefts of Cars Helps Criminals

Ease with which the average automobile is stolen leads to a large percentage of major crimes, it was stated by Dist.-Atty. Keyes in a letter sent to all chiefs of police and constables in the county asking them to join a conference on Thursday at the banquet hall of the Automobile Club of Southern California.

The chiefs of police and constables were invited to a dinner on Thursday by Mr. Keyes after a conference with various representatives of business concerns vitally interested in the automobile industry.

In the letter, the District-Attorney stated that thefts of automobiles in Los Angeles county are increasing to an alarming degree. It was also stated that bandits, because of the lack of precaution on the part of motorists, find it comparatively easy to steal an automobile, use it in a bank robbery, or some other crime, and then abandon it, probably partly wrecked.

It was also pointed out by the District-Attorney that in many instances some persons move an automobile and leave it somewhere until it is reported stolen and then recover it and demand the regular $25 reward offered by the insurance companies. This evil, it was stated, should be abated. It will probably be suggested at the dinner on Thursday that insurance companies be urged to offer the reward for the arrest of the thief, instead of the recovery of the car.

In the letter the District-Attorney urges all of the invited peace officers to attend the dinner and conference.

ROLL CALL IN CHARITY CAMPAIGN

Expect Meeting Tonight to Show Organization in All Parishes

Roll call at the Catholic Charities campaign gathering to be conducted at Knights of Columbus Hall tonight is expected to show a 100 per cent organization of the various parishes of Los Angeles and near-by communities.

This meeting will be attended by pastors, the men and women chosen to assist them in the forthcoming campaign, solicitors who will canvass the parishes, members of the general, advisory and business district committees and the group of citizens who are serving on the campaign's executive committee, headed by John G. Mott.

The Bishop of the diocese will be present and give an inspirational talk, outlining something of the humanitarian work among the sick, the distressed and needy, whom the campaign is designed to help.

It is expected also that his excellency, Most Reverend Archbishop Pietro Fumasoni-Biondi, Apostolic Delegate from St. Peter's at Rome to the United States, may be present. John G. Mott, chairman of the campaign executive committee, will be chairman and one of the speakers, while Rev. Robert E. Lucey, D. D., director of the bureau of Catholic charities, will give a brief resume of the work which the campaign serves to finance.

Dates for the campaign are the 11th to 16th insts., inclusive. The goal is $100,000.

Buster Keaton's Frigid Mien is Melted by Stork

Buster Keaton smiled yesterday. Positively.

And the arrival of an eight-pound boy was the cause of it all!

Buster II arrived at St. Vincent's Hospital yesterday morning, and the solemn Buster, who is known as the "frozen-faced" comedian, just naturally couldn't keep his frigid countenance any longer.

The Keaton baby is surrounded by a wealth of world-famous parents and relatives. Mrs. Keaton is one of the famous Talmadge sisters. Aunt Constance and Grandmother Margaret Talmadge were at the hospital when the baby arrived, and wires were sent to Uncle Joe Schenck and Aunt Norma, who are in Palm Beach, Fla.

No name has been selected for the baby.

Norma must be consulted and she is 3000 miles away.

Mother and baby are doing nicely.

THANKS FOR USE OF CAR

L. W. Leader of 1231 Citq National Bank Building recovered his stolen automobile yesterday by following directions given him over the telephone as to where it could be found. The man who gave the message thanked Feader for the use of the car, which he took Saturday night.

MUSEUM CLUB CHANGES MADE

Children's Branch Divided Into Twelve Groups

Specialists Have Charge of Each Division

Increase in Attendance Causes New Plan

Several changes are contemplated in the children's department which has now become the Junior Club of the Southwest Museum as an outgrowth of the steadily increasing attendance each Saturday morning during the past year, it was announced yesterday.

The plan is to divide the club into divisions about as follows: Natural history, field trips; legends and stories in astronomy; music appreciation; art appreciation (sketching classes;) folk lore of all countries; dramatics, pageantry; literature appreciation; expeditions, adventures and exploration stories based on recent discoveries going on all over the world; Americanization talks; fairy division (very young children;) physiology; educational films.

Each of these divisions will be under the direct supervision of men and women who have specialized in their particular field of endeavor.

THOSE ELIGIBLE

Children ranging in age from 4 to 14 years are eligible, up to a membership of 500, when new members will only be taken when vacancies occur. The only requisities necessary to membership are good behavior during the performance of programs and an attendance by the child of two Saturdays in each month over a period of nine months or the regular school term, for which the museum will present to the child so attending a Junior Student Membership in the Southwest Museum.

It will greatly facilitate organization detail work at the museum, if interested parents will communicate with the extension department of the Southwest Museum, giving the age, grade in school and indicating in which of the divisions scheduled children are most interested.

Divisions are under separate management as follows: Natural history, field trips, under supervision of Elizabeth Burnell, guide Rocky Mountain National Park, in nature study department Los Angeles public schools; Dr. John Comstock, naturalist and director of Museum; Alfred Cookman, A. B., M. S., instructor of biology, Los Angeles Polytechnic High School and Boy Scout leader.

Legends and stories in astronomy with practical demonstrations at Clark Observatory, under supervision of Dr. Mars Baumgardt, president Southern California Academy of Sciences.

MUSIC LEADERS

Music appreciation, under direction of Mrs. Frances Arnold Greenwood, Dr. E. M. Hiner and Mrs. Edwin Hughes.

Literature appreciation, under supervision of Los Angeles Public Library, personal direction of Mrs. Florence Don Carlos, Librarian, Arroyo Seco branch.

Dramatics and pageantry, direction of Mrs. Thomas Sellars assisted by Jean Sellars and Grace E. Myers.

Art appreciation, under supervision of Nell Booker Mayhew, artist, member of California Art Club.

Folk lore of all countries, direction of Miss Robert Ethel Phillips, Cumnock School of Expression.

Americanization stories and talks, under direction of Mrs. C. H. Robinson and Miss Robert Ethel Phillips.

Fairy division, under supervision of Miss McKenzie, University of California, story telling division, Southern Branch.

Expeditions, adventure and exploration stories and talks, direction of extention department, Southwest Museum.

TO REVEAL TRUE TYPE OF WOMAN

Prizes Are Offered for Picture Depicting Real Life in France

"The average French woman is a clever, happy companion, a good wife, an admirable mother and an excellent housekeeper. In the countries foreign to France, she is envisaged as an elegant, flighty woman of a type found in life only in the inferior establishments of Montmartre," said Maurice Tourneur yesterday, announcing prizes of 170,000 franc for a motion-picture drama that will present the woman of France as she is.

The prize money, it was announced, has been deposited with Louis Sentoux, French Consul, who will be president of the board of judges. Others are Dr. Lucien Brunswig, officer of the Legion of Honor; L. J. Christopher, president of the French colony in Los Angeles, Maurice Fog, director of L'Union Nouvelle; Emile Chautard, French photoplay director; Georges Jomier, author; Pete Smith, motion-picture advertising manager; Francis Becker, business manager, and Mr. Tourneur.

The picture must offset the erroneous conception of French women and must offer also exceptional entertainment. The contest will be conducted in Paris under the auspices of Le Journal, a leading French newspaper, the idea being that only those who know the French woman best are competent to set her properly before the world.

SHOT BY BANDIT

C. J. Edwards received a bullet in his leg early yesterday when he resisted a bandit near Lomita, according to a police report. L. H. Potter of Long Beach was with Edwards. He said Edwards refused to raise his hands at the command and the bandit shot him and ran. The bandit got nothing. Edwards was treated at Lomita and taken to the General Hospital.

Theaters—Amusements—Entertainments

TONIGHT
Premiere of Premieres
GALA OCCASION EXTRAORDINARY
Triumphant Presentation for the First Time in Los Angeles
Super-Colossal Production
HOBART HENLEY'S
"A Lady of Quality"
with
VIRGINIA VALLI and MILTON SILLS, Lionel Patterson Dial, Margaret Seddon, Earl Foxe and others.
SETTINGS OF STUPENDOUS SIZE AND UNPARALELED MAGNIFICENCE—YOU MUST NOT MISS IT—ALL LOS ANGELES WILL BE THERE—MARK THE PEAK OF THE THEATRICAL AND SOCIAL YEAR
A Triumphant of Dramaturgy, Artistry and Lavish Expenditure. Guided by Good Taste.
NOTE: All the prominent theatre stars, directors and producers will attend tonight. You are invited. Come along. All seats reserved at $1.50 and $1.10.
DOORS OPEN AT 11 A. M. TODAY
ADDED ATTRACTION: Mack Sennett, Supreme Comedy Genius Presents "FLIP FLOPS," Another Sennett Riot
MISSION

AMERICA'S FINEST
PANTAGES
SEVENTH and HILL Sts.
ALWAYS 6 NEW ACTS TODAY 6 NEW ACTS TODAY 6 NEW ACTS TODAY 6 NEW ACTS ALWAYS
THE FAMOUS HANNEFORD FAMILY and George Mansford, World Riding Champion
The Exalted Comedienne LAURA GUERITE World Star
The Star of the Crystal ALLA AXIOMOVA Ask Him the Question Regent in Town
JED DOOLEY & CO.
JULIA CURTIS
GIBSON & PRICE
HOOT GIBSON In His Latest Comedy
"The Thrill Chaser"

PASADENAN DEFENDS SUIT

Artistic Wife's Divorce Charges Denied; Cross Suit Filed by Addison Brown

Replying to his wife's charges that he was worth $1,000,000, with an income of $7500 a year, Addison Brown of Pasadena has on file in Superior Court a cross-complaint to the suit for divorce brought by Lucille Lloyd Brown, an artist, in which he declares he was a family man and assisted his wife in her household duties.

In her complaint, which was filed on grounds of cruelty, Mrs. Brown asserted her mate told her he was an "outdoor" man and did not want to be "burdened" with a sick wife."

HOBBIES PURSUED

Brown was also declared to have spent his time pursuing "useless hobbies" and to have forced his wife on one occasion to sleep on the ground while the couple were sojourning at Balboa Beach.

Brown denied both of the allegations and retaliated with the assertion that Mrs. Brown was abusive and cruel in her conduct toward him, his cross-complaint averring that she once threatened to kill him with a gun and that he saved his life only by depriving her of the weapon.

The wife was also charged with having spent most of the family funds provided her by her husband.

FUNDS SQUANDERED

Mrs. Brown asserted her husband refused to take an interest in her musical activities and persisted in absenting himself in out-of-the-way places as not to be near her.

She further asserted that beyond her physical and financial care of their three children in the Crown City.

Brown countered with the statement that he did most of the housework and assisted with the washing, ironing and cooking for the family.

BARNYARD MUSIC TO FO

Council Gets First of Annual Crop of Wails Barking Dogs, and Crowing Roosters

The first of the annual crop of letters to the City Council complaining of the mewing of cats, the barking of dogs, the disturbing crowing of roosters near residences, has arrived at the City Hall in a letter addressed to the City Council by one Mrs. [illegible] East Twenty-first street.

In her letter she told of complaining to the City Prosecutor and other city officials, and everywhere she was told, she said, that more legislation was required to silence the noises and abate the nuisances. In other words, "the buck was passed" to the City Council.

The Council has struggled for years with these problems, and the year 1924 promises no relief. For City Attorneys have given themselves gray haired trying to draft ordinances that will set forth just the amount of noise that is dog, a cat or a rooster may make.

The City Council of 1923, gave up the problem as insolvable, and there is a motion that the Council of 1924 with Solomon-like wisdom legislate that one noise is fully the limit of the ears of

Bandit Works While Hunt Is Made for Him

While dozens of officers were searching for him, a two-gun bandit carried out two hold-ups in Hollywood early yesterday, obtaining as a part of his loot an automobile, a few trinkets of jewelry and a small amount of cash.

Early in the night, a citizen who did not give his name reported that he had escaped from the bandit and while officers of Hollywood division were seeking the robber, W. E. Werden of 5247 North Alvin street, Eagle Rock, reported his automobile had been stolen at the corner of Sunset and Marlboro, answered the two-gun robber.

A few minutes later Thomas of 333 [illegible] San Pedro, and [illegible] Quigg of 1900 [illegible] yard were seized in the machine, the latter [illegible] up beside them and [illegible] them to turn over [illegible] Miss Quigg was [illegible] mond and pearl [illegible] strings of pearls [illegible] was forced to give up [illegible] robbing the [illegible] abandoned his [illegible] manded Thomas [illegible] Ninth and Wall [illegible] he leaped from the car.

Save More than Half on lamps at Wholesale Prices

STYLES change in lamps as in everything else. Here you will find the very latest creations. Our prices are "factory-to-you" which keeps our stock moving fast and our models always fresh and appealing, and of the latest design and finish.

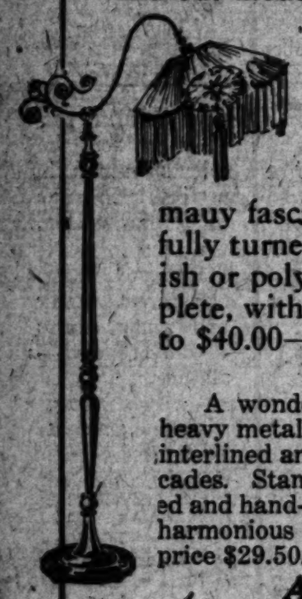

At $19.50 Complete

At this popular price, you are offered a great assortment of shades—of new designs, in mauy fascinating color effects. Gracefully turned standards of mahogany finish or polychrome Tiffany finish. Complete, with pull cords. Retail values up to $40.00—our price $19.50.

At $29.50 Complete

A wonderful assortment of shades, many with heavy metal and silk fringe. All satin lined—many interlined and covered with georgette and metal brocades. Standards are handsomely stippled, burnished and hand-etched. Every outfit a carefully studied harmonious unit. Retail values up to $65.00—our price $29.50.

At $39.50 Complete

Creations of the most highly skilled designers — materials the finest that are put into lamps. All shades satin lined — many interlined. Georgette and metal lace coverings, French galoom trimmings, heavy silk and metal fringes. Pulls to harmonize. Hand carved standards—many in the new slender pipe effects. Retail values up to $100.00—our price $39.50.

We carry a complete stock of floor lamps, table lamps and bed lamps.

We make lamps to your order or will duplicate any model.

The Model Lamp Shade Co.
816 West Seventh St.

...ments—Entertainment...
...IGHT
...e of Premieres
...N EXTRAORDINA...
...the First Time in Los Angeles...
...ional Production
...T HENLEY'S
...of Quality
...MILTON SILLS, Lionel Ba...
...eddon, Earl Foxe and 2000...
...DOUS SIZE AND UNPA...
...—YOU MUST NOT MISS
...ILL BE THERE—MARKS
...TRICAL AND SOCIAL SEA...
...maturgy, Artistry and Lavi...
...inded by Good Taste.
...AT 11 A.M. TODAY
...Bennett, Supreme Genius of ...
...OPE." Another Bennett Riot
...SION
...ICA'S FINEST
...TAGE
...TH and HILL Sts.
THE FAMOUS
...ANNEFOR
FAMILY
...George Hansford, World Famous Riding Comedian
The English Comedienne
...AURA GUERIT...
World War
The Star of the Crystal
...LLA AXION...
The Canadian Nearest to Your Heart
...D DOOLEY & CO...
...ULIA CURTIS
...IBSON & PRICE
...OOT GIBSON
In His Latest Comedy
The Thrill Chaser
...N DEFENDS SE...
...rce Charges Denied; Co...
...by Addison Brown
...arges that he was worth $100,000...
...Addison Brown of Pasadena...
...cross-complaint to the suit for...
...rown, an artist, in which he de...
...d his wife in her household d...
...he was
...Mrs.
...her
...did
...with a
...have
...ation
...ation
...ce
...ce
...ce

CLASSIFIED RATES

CLASSIFIED RATES.
(Effective April 15, 1923.)

Minimum space 2 lines; estimate six average words to each full line.

The general rates for Classified Advertising in THE LOS ANGELES TIMES are 25c a line each insertion in the Daily Times and 5c a line for each insertion in the SUNDAY TIMES, 15c daily, 20c Sunday, for 3 to 6 consecutive times.

17c daily, 25c Sunday, for 7 to 29 consecutive times.

15c daily, 21c Sunday, 30 consecutive times.

Minimum charge, 40c daily, 60c Sunday.

For all classifications except those listed below: "One-Time Notices," "Society Notices," "Personals," "Special Notices," "Business and Professional Service" (including Bonds), "Money to Loan," "Investments and Jewelry," "Physicians, Surgeons and Dentists," "Nurses," "Baths and Massage," 27c a line daily and 37c a line Sunday; 22c daily, 30c Sunday, for 3 to 6 consecutive times; 18c daily and 25c Sunday for 7 to 29 consecutive times; 15c daily and 20c Sunday for 30 consecutive times.

Minimum charge, 80c daily, 1c Sunday.

"Daily Notices," "Cards of Thanks," "Funeral Notices," "Special Notices," "Personals," "Special Notices," "Business and Professional Service" (including Bonds), "Money to Loan," "Investments and Jewelry," "Physicians, Surgeons and Dentists," "Nurses," "Baths and Massage," 27c a line daily and 37c a line Sunday; 22c daily, 30c Sunday, for 3 to 6 consecutive times; 18c daily and 25c Sunday for 7 to 29 consecutive times; 15c daily and 20c Sunday for 30 consecutive times.

Minimum charge, 80c daily, 1c Sunday.

Employment Agencies, Motion-Picture Advertising, Miscellaneous, Help or Situations wanted, 25c a line daily, 40c a line Sunday; 20c daily, 30c Sunday, 3 to 6 consecutive times; 15c daily and 25c Sunday for 7 to 29 consecutive times; 12c daily and 20c Sunday for 30 consecutive times.

Strictly "Situation Wanted" advertisements, 15c a line daily and 15c a line on Sunday; 12c daily and 15c Sunday for 3 to 6 consecutive times; 10c daily and 15c Sunday for 7 to 29 consecutive times; 8c daily and 12c Sunday for 30 consecutive times.

Classified advertising from foreign territory, everything outside of Southern California, 27c a line daily, 37c a line Sunday; minimum charge, 54c daily, 72c Sunday.

Advertisements should retain reprints given by The Times for payments of Want Ads, as no mistakes can be rectified without same.

The Times cannot guarantee accuracy or assume responsibility for errors of any kind occurring in unsigned advertisements.

Advertisements ordered for insertion in the Daily or Sunday Times cannot be discontinued or changed after 4:30 p.m. on the day preceding date of insertion. Advertisements will be taken for revision for the first insertion in The Sunday Times (cannot be guaranteed after 12 m. Saturday).

Rates for display advertising will be furnished on request.

The Times will not be responsible for more than one incorrect insertion of any classified advertisement not more than one time.

The inadvertent omission or incorrect publication of advertising will be rectified only by cancellation of the charge made for the service rendered.

FRIDAY, 8 P.M., is the latest hour for the early issue of The Sunday Times.

Classified advertising for the following stations is received at the offices of the following branch publications, where you may deposit copy for Want-Ads or secure the latest regular advertisements. Collections are made hourly:

Brack-Shops, 327 W. Seventh st.
Bryson Bldg., 1240 S. Main st.
Broadway Central Bldg., 744 S. Broadway.
Bryson Bldg., 145 S. Spring st.
Byrne Block, 239 S. Broadway.
California Bldg., 707 S. Broadway.
Chapman Bldg., 756 S. Broadway.
Columbia Trust Bldg., 213 W. Third st.
Delta Bldg., 326 S. Spring st.
Detwiler Bldg., 617 W. Sixth st.
Grant Bldg., 354 S. Spring st.
Grant Bldg., Fourth and Broadway.
Hellman, I. W., Bldg., 4th and Spring.
Hellman, I. W., Bldg., 111 S. Main st.
Hellman, I. W., Bldg., 124 W. Fourth st.
Holmes Bldg., Fourth and Spring.
Hotel Alexandria, Spring and Fifth.
Howard Auto Co., 1140 S. Olive st.
Johnson, Carl, Bldg., 1015 S. Hill st.
Junior Orpheum Bldg., 342 S. Hill st.
Knickerbocker Bldg., 519 S. Olive st.
Lankershim Bldg., 5th and Hill sts.
Laughlin Bldg., 730 W. Third st.
Laughlin Bldg., 122 W. Broadway.
Leeds, State Mgr., 707 S. Broadway.
Le Railway Bldg., 111 E. Broadway.
Marsh-Strong Bldg., 607 S. Hill st.
Pacific Electric Bldg., 6th & Main sts.
Pacific Mutual Bldg., 530 W. 6th st.
Pacific Mutual Bldg., 610 W. 6th st.
San Fernando Bldg., 200 W. Main st.
Security Bldg., 630 S. Hill st.
Silent Drug Store, 1101 W. Pico st.
Stock Exchange Bldg., Fourth and Broadway.
Title Guaranty Bldg., 320 W. 4th st.
Van Nuys Bldg., 210 W. Fifth st.
Walker Roberts Bldg., 315 S. Main st.
Wright-Callender Bldg., 303 S. Hill st.
Wright-Callender Bldg., 403 S. Hill st.
Y.M.C.A. Bldg., 715 S. Hope st.
Young Bldg., 107 E. Colorado st.
Security Bank Bldg., 8265 Holly blvd.
TIMES WANT-AD SUPREMACY
Proved by 1,586-1110 Want-Ads, TIMES printed 1,586-1110 Want-Ads, LEADING every other newspaper in the United States, with only one exception. Can you equal this stupendous variety of offerings. It is well recognized in Los Angeles that everybody reads THE TIMES for Want-Ads.

TIMES TELEPHONE
Metropolitan 7700.
TIMES MAIN OFFICE.
TIMES BUILDING.
Corner Broadway and First.
TIMES BRANCH OFFICE.
621 South Spring.

NOTICES—
Of Special Interest

FOR SALE—China, glassware, silverware, carpets, wholesale for stores, hotels, restaurants, apartment houses. H. G. MELLON & CO., INC. 2304, E. 31st st. 302-328.

HOSIERY agents write for spring catalogue, famous sport and novelties, guaranteed to please customers. CUM-MINGS, 1014 W. 7th st.

LOST, FOUND, STRAYED—
And Stolen.

BAG LOST—MESH BAG
Gold and silver striped mesh bag between El Monte and Valley Hunt Club on Sunday afternoon about 4:30. Probably lost near roadside, puller of celery, about 1 1/2 mile west of El Monte. Phone call 294696. LIBERAL REWARD.

BAG, brown traveling bag lost, containing some clothing, purse and cash, somewhere between San Fernando and Main hall. 1365 E. 52ND ST., L. A. 204-724. Reward.

BAG, blue satin bag containing chaser and monogram. Mrs. C. H. PULLER. Reward. 782698.

BAG FOUND—Empty beaded bag, owner may identify. Address X, box 174, TIMES OFFICE.

BRACELET lost on "M" car between 6th ave. and 48th st. and 8th and Bdwy., small gold chain bracelet with pearl and opals. Reward. Phone evenings, J. A. ROBERTSON, 795603.

BRACELET lost, gold band woven with chain and three opals. Small pearls on the turquoise, family keepsake. Lost Friday night. Liberal reward. 301237.

BRACELET lost, on Saturday; diamond platinum bracelet. Liberal reward if returned to 629 SO. ST. ANDREWS PL. B.C.H.

BROOCH, cameo, lost, Thursday evening at Grauman's 6th and Olive. Valued as keepsake. Reward. 3514 TOBERMAN. Drexel 6670.

DOG, black curly Spitz, a little white on 2 feet and on breast. Had on collar and chain. Reward. 1419 W. 10TH ST. Any questions asked. Phone 742820. 3913 CLAUDINA ST.

DOGS LOST (2) Boston Bulls with white markings, names Rusty and Jumbo. Liberal reward. 272, St. Pancheta. Call 3951746 after 6:30. C. W. UPTON LUMBER CO. Reward.

DOG LOST—Collie, very large male, yellow with white face and breast. About 6 years old. Child's pet. Reward. 2423 ECHO PARK AVE. Park 6271.

DOG—Male Airedale, 6 years old, reward. Owner at 810 S. SAN PEDRO ST. Phone 875-8514.

DOG lost, thoroughbred German Police, female, 4 months, answers to name of Tinkie. Reward. BROADWAY 7702.

DOG LOST—Pet curley male airdale. Answers to "Dan." Reward. 760609.

ENVELOPE containing legal papers lost. ANGELUS 8606. Reward.

FUR last Sunday afternoon, 2-skin ankle, on Rimpau Hill, between Cornell and Tennyson. Owner must identify. Reward. 8054 NO. VENDOME. Drexel 5342.

FUR last, necklace, top of hill North Ave. to Eastern 4170 N. AVE 51.

PURSE, black 2-strap velvet. Reward. 3915 INGRAHAM ST. Phone 346887.

GLASSES LOST, corner Baxter and Echo Park or Echo car. (Dr. Noe.) LYNN JUDD, 4125 Shalburn Court, Reward.

GLASSES lost, Horn rimmed, and 1 Crescent tickets, in brown leather case. Reward WRIGHT, 448 P. E. Bldg.

HAND bag, lost, patent leather, contains child's clothing and money. Reward. Red, Universal City and L. A. 295220 or LANKERSHIM 108-J.

PIN LOST—Set pin containing small diamond and sapphire in working woman. Reward. Call DREXEL 6542.

RING, lost, gold dinner ring, with oval setting. Very dear to me for sentimental reasons. Reward. Call 5017871.

RING 1/20T, diamond engagement ring, lost 7th and Grand Friday. Handsome reward. C. Box 675, TIMES BRANCH.

SUITCASE lost on E. 7th st. L. A. Pinfor north. A. KENYON, Ontario, Cal. Tel. 726-W and receive reward.

SUITCASE lost, brown leather on Wilshire between Westgate and Santa Fe station. Reward.

TEAM, grays, horse and mare, lost, 1455 W. 39TH PLACE. Reward $50.

WATCH—Gold, attached to gold wrist band. Keepsake. 1345½ TOBERMAN ST. Box. 6864.

WATCH, wrist, lost, initials M. F. B. Call 870060 during day.

FOUND—Platinum and gold brooch with stone. UNIVERSITY 1575.

COLLIE pup lost, name Fredericksen on collar. Return 6450 BURNS AVE., off North Vermont. Phone 566-588. Large reward.

LOST, FOUND, STRAYED—
And Stolen.

REWARD—Finder of brief case left on Hollywood car Jan. 30. Please return. It contains articles of clothing of my customers, impossible to replace. Ph. BDWY. 3678. NANCY A. OWEN, 916 W. 9TH.

LOST—Boston Terrier, male, dark brindle, white breast, answers to name of Bubbles. Liberal reward for return to 6643 SUNSET BLVD., or for information that will lead to recovery.

AIREDALE puppy lost from 6707 Yucca st., Hollywood, on Tues. evening. Baby's pet. 474233. Reward equal value of dog. No questions asked.

LOST VALUABLE SEAL RING
Reward $25. Old gold gray stone. Ering to 1157 BILTMORE. C. E. Balderman.

LOST—Brown rat on Union between 6th and 7th. Reward. PHONE 51686.

SPECIAL NOTICES—
Miscellaneous

WOMEN—Tranquility, relieves nervous itching instantly. Price 50c. Address TRANQUILITY, Box 7, Drawer Co. 2nd Consolidated Realty Bldg. L. A.

LEGAL advice free. W. MATTHEWS, Attorney, 210 Douglas Bldg. Metro. 4378.

Baths and Massage

MELROSE MINERAL SPRINGS.
ELIMINATES THE ACIDS & POISONS
Electric cabinet baths, colonic and sulphur baths. Treat for rheumatism, cacrtis, sciatica, heart, stomach, kidney, liver troubles and all chronic ailments of men and women. Abrasive treats gleet. Dr.'s advice free. Follow car "R" on W. 7th and Melrose to Melrose Ave. Station, 5633 Melrose at Larchmont. HOLLY 5464.

GENUINE MASSAGE—OSTEOPATH.
Assts., Misses Gland, Myer & Hagan Steam, Electric & Sulphur Cabinets.
Electro-Vibratory Treatments.
Hours 9 a.m. to 9 p.m., Sun. and Holi. 9 to 5 p.m. 1 to 4 p.m. All assts. 516½ S. HILL ST. Portsmouth Hotel, Suite 300.

MECANO THERAPHY
Misses F. Barton and M. Nelson asts. Medical massage and steam baths, elec. treat., cors, bath cases. Hrs. 9:30 to 7:30. Sundays 10-1. Suite 322, 319 W. 8TH, bet. Bdwy. & Hill.

INHAM & CORNELL NURSES
Sulphur steam baths, electric therapy, scientific massage, hot oil treatments, therapeutic baths, diagnosis by physician. Hours 10 to 7.
136 W. 3RD ST., OFFICE 906.

"WALDEN'S MASSAGE COLLEGE"
Recognized by Federal and State Governments. Is open for new scholars, private day and night classes. Established 1894. DIPLOMAS issued.

TRY cor med, steam baths & latest in Swedish massage for that tired feeling. Rheumatism & reducing. Electric trtm. Misses Nyberg & Nyberg, asst. hrs. 9 to 12 & 1 to 7. 1011 S. HILL, Rm. 1.

ELECTRIC light cabinet, Swedish massage, baths, sun-ray lamp. Both sexes. MISS KAARBY, SMITH & BELL, NURSES. Hrs. 9 to 7; Sun. 10 to 1. Suite 910, CONSOLIDATED BLDG. 6th & Hill. 834000.

INSTITUTE of Electrotherapy with latest machine, cabinet sweats, sun lamp and violet ray. Scientific massage, Swedish medium. Licensed nurses in attendance. Both sexes. 222 UNION LEAGUE BLDG., 2nd and Hill. 820676.

NOW OPEN.
UNDER NEW MANAGEMENT—Cabinet baths, Swedish mass., vib. trt. Elles Institute. Open Sun. 206 Union League Bldg. 2nd Hill. 821754.

ELECTRO therapy, sun lamp, scientific massage, vibrator, sweats. Ozone, manipulation, violet ray, 9 to 5. 9 Sun. 6 p.m. 838 UNION LEAGUE BLDG.

WILLS THORNE, Chiropractic trustmenta, electro-magnetic, violet ray, vibratory, sulphur, alcohol rubs. Mins Moore asst. 10 to 9. 327½ S. HILL ST., 2nd Floor.

TRY the "Human Cabinet Shower, Electric-Vi" for body building, feeling & elimination. Reducing. Electric trtm. Misses Nyberg & Nyberg, asst. hrs. 9 to 12 & 1 to 7. 1011 S. HILL, Rm. 1.

ELECTRIC light cabinet, Swedish massage, baths, sun-ray lamp. Both sexes. MISS KAARBY, SMITH & BELL, NURSES. Hrs. 9 to 7; Sun. 10 to 1. Suite 910, CONSOLIDATED BLDG. 6th & Hill. 834000.

MEDIC VAPOR bath with Gato-electrapod treatment. Scientific massage. MAY DAVIS, 255 W. 82nd Pl. Hrs. 10-5:30.

MASSAGE and sun foot treatments, 216 UNION LEAGUE BLDG., 2nd and Hill. Hrs. 10:30-5 p.m.

MEDICATED steam baths, Swedish massage, violet ray, sun and sweat cabs. 410 UNION LEAGUE BLDG., 2nd Hill. 820464.

BODY massage, oil and alcohol rub, vibration. Vio-Ray, $1 tub Op. both sexes. 419 DELTA BLDG. 428 Spring.

LUCILLE H. WERNER, scientific massage, chiropractic adjustments, sweats, both sexes. 225 I. W. HELLMAN BLG. 881371.

MAE E. CURTIS, massage, scalp, elec. and violet ray treatments. 1006 Delta Bldg. FREE-Monday, 10-2. 326-675.

THOROUGH Swedish massage, chiropractic treatments, hours or office. ERICKSON, 1½ C., 112 PRESLEY BLOCK, 453 S. SPRING.

STAR Japanese baths and massage, internal bath, scrub baths, all nothing. Operators both sexes. 215 N. SAN PEDRO.

TURKISH BATHS, REST MASSAGE, NEW BLOOD AND TREAT. 6TH & ALL NITE. OFFR. BOTH SEXES. 1235½ W. 7TH.

MASSAGE, shower, olive oil, alcohol rubs. Open 8 a.m. to 9 p.m. Sun. 10 to 6. Hours 10 to 6. 221 S. OLIVE.

SWEDISH massage. Treatment given at home of patient. Jos. Foster. Pk. 50091.

CORA A. DEMOND. Massage and chiropractic adjustments. 1st floor, 1st door.

MAG. MASSAGE, ELECTRIC TREATMENTS. 344 S. GRAND, NEAR 4TH, APT. 5.

SWEDISH massage, home treatment. $2.50. Ask for MR. MANNERSTEDT, 8204686.

MASSAGE, bath, sweats, corr., both sexes. Hours 9 to 8. 1018½ S. OLIVE.

FIRST-CLASS massage, baths; open Sunday. Open both sexes. 1018½ S. OLIVE.

SULPHUR baths and body mass., both sex. Open 8 a.m. to 9 p.m. Sun. 10 to 6. Figueroa.

FOR graduate masseuse, masseur, Ph. Assn. Headquarters, Prof. Combs, Roby, 2907.

ELECTRIC treat. & massage. KITTY FOX, TEL. 251 S. Fremont, rs. 6. Hrs. 10-6.

FREEMAN'S Pine baths, 611½ W. 7TH, mas. & elec. cabinet. 748½ W. 7TH st.

NEWLY opened Turkish baths, Swedish mas., elect. cabinet. 248 S. FIGUEROA.

MASSAGING, manicuring. Miss LANE. 1542 S. Hope st. Hr. 8 a.m. to 9 p.m. Open Sun.

SWEDISH scientific massage. Steam baths. BEAUTY SHOP, 820064. 327½ S. Hill.

Medical

DRS. SHORES & SHORES, Specialists, 609-14 Lissner Bldg., 534 S. Spring St. Los Angeles. Catarrh, deafness, head noises, asthma, rheumatism, nervousness, constipation, abnormal blood pressure, epilepsy, goiter and other CHRONIC DISEASES of the nerves, blood, skin, stomach, bowels, bladder, kidneys, liver and prostate gland a specialty for 20 years. Hours 9 to 4. Evenings by appt. Sundays 10 to 12.

Y. M. FUNG CO.
CHINESE HERBALIST.
EXPERIENCED WITH COMPLETE LINE OF FINEST HERBS AND TEAS. 212½ E. MAIN ST.
LOS ANGELES, CAL.

MEDICAL AND SURGICAL CLINIC—
For men, women, $1; including medicines, all treatments. 250 SAN FERNANDO BLDG., Main and 4th sts. Office hrs. 11 to 1 and 3 to 7.

DR. OLIVER P. COOPER, 1121 S. Olive. 25 years' practice. Consultation $1. Full reading $3. Open Sundays and eves.

REV. MARIE BARBY, Asst. Pastor Church of Spiritual Science, 1241 W. 23rd. Office days, Thursdays at 3 and 5 o'clock. Consultations daily. 749 S. HOPE. Main 3808.

MO-NE-MO hygienic preparation, just for women, not medicine. 100% pure. Keeps women well. Let us help you. No obligation. 700 SAN FERNANDO BLDG.

WHO OWES YOU?
We make them come through. No collection, no charge. J. A. GRAY.
325-26 BRYSON BLDG. 853-486.

TALENTED CHILDREN.
To register at once for motion picture, big pay, free tryout. Apply STUDIO, 921 W. 6TH ST.

MME. NEYRA NAVARRE, PSYCHO-ANALYST. Consult her on all affairs of life. Retired others will help you. Phone 5819646. 1419 W. 10TH ST.

WANTED—½ doz. 8's o'clock spoons and ½ doz. bouillon spoons, sterling silver in the Jefferson pattern. Phone before 10 a.m. DUNK. 29949.

MLLE. Edla Laurence (a Hollywood; adjustment gifted psychic woman. Daily 1240 N. WESTERN. Holly 2359.

MADAME MILLS—See the Best,
WORLD FAMOUS READER. (Ladies only.)
1523 S. HILL, Venice Apts. (Rear.)

WILL some kind person give immediate assistance to one in trouble? Address G, box 188, TIMES OFFICE.

ANY persons having purchased trucks from M. Haydin, please communicate with, address D, box 557, TIMES BRANCH.

MEMBERSHIP Sunset Canyon Country Club with $50 bond. All coupons attached. Address P, box 127, TIMES OFFICE.

ENLARGE your acquaintance. Send self-addressed envel. for full information, strictly confidential. BOX 1035, Los Angeles.

WE collect. Try us. Expert locators, $10. $50, 20%, $50 up, 15%. Beacon 8256. American Service Bureau, 2109 W. Pico.

LIKE correspond with young lady working and knows piano. Univ. 4705.

MIRRORS—Old mirrors, resilvered like new. ACME MIRRORS, 576 Central ave. 881059

BROKEN SETS OF TEETH repaired. 424 Bryson Bldg., 2nd-Spring, Angelus 6208.

BEADED bags, knit to order, many styles, any desired color. 72985.

CONGENIAL Club for ladies and gentlemen. Box 11294, Los Angeles, Confidential.

MADAME FRANCIS RACINE, spiritual message medium. 1108 W. 12TH. Open Sun.

LONESOME CLUB. Fee $1. Information, stamp. No publicity. 325 ARCADE, L. A.

MADAME GAZETTE, wonderful woman of mystery, reader. 1547 W. 7TH. 84799.

LEGAL advice free. W. MATTHEWS, Attorney, 210 Douglas Bldg. Metro. 4379.

MAH JONGG boxes and instructor, 4 years China, just returned. UNIVERSITY 3978.

FIRST-CLASS massage baths. Open Sun. Open both sexes. 1018½ S. OLIVE.

RANCHO Golf Club membership for sale, reasonable. 559-016.

BUSINESS lady will care for plana. Will give bond. PHONE 624-606.

SPECIAL NOTICES—
Miscellaneous

Chiropractic.

DON'T TAKE DRUGS.
Mr. William Osler, the most brilliant man in the medical profession said: "Of the action of drugs we know little, yet we put them into bodies of which we know less, to cure diseases about which we know nothing." Think! Stop drugging yourself in death! Chiropractic saved thousands who have been doomed by medicos. Chiropractic corrects spinal irregularities, pressure on nerves, the beginning of all "diseases." Prove by my records I can take many "hopeless" cases I cured. Cases given up by "old-time doctors." Is an interview I can give you them and their history. Men and women who have never had natural bowel movement. Nervous wrecks. Sufferers from chronic headaches, goiter, sciatica, lumbago, female disorders, liver and kidney troubles, etc. I have helped them with my treatments.
TREATMENT $2, OR 12 FOR $20.
Include a thorough spinal diagnosis, chiropractic adjustment, electric vibration, ultra-violet rays, deep therapy lamps, infra-red rays, sinusoidal-electricity, Abram's specific therapy, etc., so that examination.

DR. JOSEPH BARTON,
Chiropractor, Diet and Nerve Specialist.
615-617-618 Delta Bldg., 428 S. Spring.
Hours 9 a.m.-8 p.m. Sundays 11-2.
PHONE 822-822.

DRS. ALBERT AND MARY GREENFIELD,
10 EXPERT ADJUSTMENTS, $10.
714 S. HILL. ROOM 214. 876798.

CHIROPRACTIC fee, $1. Consult free. 10 years' experience. DR. PLAMBOLIS, 402 Frost Bldg. 145 S. Bdwy. 884-057.

FREE chiropractic treatments. Educ. Coll. of Chiropractic. 821 S. HILL. 874981.

Dentists

DENTAL office for sale, comp. mod. equips. downtown office bldg., local loc. Address D, box 414, TIMES BRANCH.

PYORRHEA CURED—
With a written guarantee. 820202.

Auto Trips and Travel Offers

LOW RATES to San Francisco, San Diego, Portland, Seattle and other Pacific Coast points by Pickwick Stage, scenic highway routes. Warm, comfortable coaches, quick schedules. Temporary depot while building new terminal, 6th and Maple, near Los Angeles St. Metro. 1720. Broadway 1240.

GENTLEMAN, acquainted with great Britain, Europe, Egypt, will conduct party. Address O, box 29, TIMES OFFICE.

YOUNG man going Kansas City will transact business to reduce exp. PHONE 856-430.

OAKLAND, Sun. p.m. Acc. 2. 874-281.

PRIVATE CAR going to El Paso, Fort Worth and San Antonio. MET. 5068.

SPECIAL DINNERS—
Good Eating Places.

OPENED SATURDAY, FEBRUARY 2ND, UNDER NEW MANAGEMENT
PACIFIC CHOP SUEY CAFE
4617 South Vermont ave.
American and Chinese dishes. We specialize on Chow Mein and Chop Suey of all kinds. Special dinner opening day, 50c. Open 10 a.m. to 2 a.m.

RED ROSE MANOR AND TEA ROOM—Caters to clubs and card luncheons. We feature OUR FAMOUS SAVORY, $1 dinner. For reservations call DREXEL 5528, 677 S. New Hampshire.

PERSONALS—
Business

KNOW THY FUTURE
RENDAL PSYCHIC SCIENCE
Established 25 Years
JEROME S. RENDALL, PH.D.
RELIABLE (LICENSED) ADVISER, CLAIRVOYANT, ABLE TEACHER AND PSYCHOLOGIST. INDORSED BY PROMINENT PROFESSIONAL MEN THROUGHOUT THE COUNTRY. BANK AND PERSONAL REFERENCES.
Men and women in all walks of life consult this eminent scientist.
Love affairs, speculations, quickly solved by this gifted, reliable medium. If in TROUBLE or DOUBT over conditions of your life, do not fail to see this wonderful man who can tell you your every wish and desire, and how to realize your greatest ambitions in life.
JEROME RENDALL points out the sure road to success in business, love, speculations, investments, domestic and personal affairs. Teaches development, power of control and influence. Knows just what to do, when and what to do it. All business strictly confidential.

SPECIAL READING, $1
SATISFACTION GUARANTEED
Lessons and advice daily, 10 to 5:30. Thursday evenings 7 to 8. Closed Sun. Permanently located own private residence.
MAID IN ATTENDANCE
1241 SOUTH ST.
Corner Westlake ave.

ADVERTISE—5,000,000 READERS.
$12 pays for 24 words consecutively in N. Times, Chicago Tribune and St. Louis Post, Kansas City Journal, Detroit Free Press, Cincinnati Enquirer, Boston Herald, Indianapolis Star, Buffalo Courier. Service guaranteed. BAUM AGENCY, 610 Union League Bldg. Ph. 876-974.

HOWARD L. MORTON
SPIRITUAL ADVISER TEACHER AND PSYCHOLOGIST.
HEALTH, BUSINESS, DOMESTIC AND ALL personal affairs, advised upon; no matter what your troubles or questions may be, MORTON can help you. $1. Hours 10 to 8. Closed Sunday. 539½ S. BROADWAY, between 5th and 6th.

LEARN TO LIVE RIGHT.
KNOW YOUR CAPABILITIES. YOUR FUTURE CORRECTLY REVEALED. Mediumistic readings and business advice arbitrated. Mrs. Gentry, famous Divine Healer, 616 W. 10th, 10th and Figueroa. 2 doors west of Alexandria Hotel, residence entrance. Office hours 9 a.m. to 10 p.m. Open Sunday. Private phone 53972.

WHISPERING WIVES—Men & women seeking natural information & personal problems may now consult
JEAN CAMPBELL,
formerly editor, Everybody's Page, Illustrated Daily News. Private consultation hours; appointments by phone or mail only. Bdwy. 2007 or 1220 S. OLIVE.

LANDSCAPE gardener. Lawns renovated and cared for by the month. Lawn fertilizer. Pruning and tree surgery. BRICE & KELLEY, 3404 S. Grand. Humbolt 1186-W.

GENTLEMAN, refined, well educated, pleasing personality, accomplished dancer, traveled extensively, also good business city thoroughly, would like position as secretary. Address Z, box 138, TIMES OFFICE.

ANYONE suffering with a bad case of piles can hear something to their great advantage by calling phone 562-689 Or. ed-deming W. 63d, ROBERTS BLDG.

MADAME ROSE
PALMIST AND CALIBYOTANT
$1 SPECIAL READINGS.
Hours 10-6. Sundays, Phone Main 8847. 424 W. 9TH ST. NR. GRAND AVE.

BLUE! PUZZLED? WANT TO KNOW?
See the Slightest Life Reading.
DR. OLIVER P. COOPER, 1121 S. Olive. 25 years' practice. Consultation $1. Full reading $3. Open Sundays and eves.

REV. MARIE BARBY, Asst. Pastor Church of Spiritual Science, 1241 W. 23rd. Office days, Thursdays at 3 and 5 o'clock. Consultations daily. 749 S. HOPE. Main 3808.

MO-NE-MO hygienic preparation, just for women, not medicine. 100% pure. Keeps women well. Let us help you. No obligation. 700 SAN FERNANDO BLDG.

WHO OWES YOU?
We make them come through. No collection, no charge. J. A. GRAY.
325-26 BRYSON BLDG. 853-486.

TALENTED CHILDREN.
To register at once for motion picture, big pay, free tryout. Apply STUDIO, 921 W. 6TH ST.

MME. NEYRA NAVARRE, PSYCHO-ANALYST. Consult her on all affairs of life. Retired others will help you. Phone 5819646. 1419 W. 10TH ST.

WANTED—½ doz. 8's o'clock spoons and ½ doz. bouillon spoons, sterling silver in the Jefferson pattern. Phone before 10 a.m. DUNK. 29949.

MLLE. Edla Laurence (a Hollywood; adjustment gifted psychic woman. Daily 1240 N. WESTERN. Holly 2359.

MADAME MILLS—See the Best,
WORLD FAMOUS READER. (Ladies only.)
1523 S. HILL, Venice Apts. (Rear.)

WILL some kind person give immediate assistance to one in trouble? Address G, box 188, TIMES OFFICE.

ANY persons having purchased trucks from M. Haydin, please communicate with, address D, box 557, TIMES BRANCH.

MEMBERSHIP Sunset Canyon Country Club with $50 bond. All coupons attached. Address P, box 127, TIMES OFFICE.

ENLARGE your acquaintance. Send self-addressed envel. for full information, strictly confidential. BOX 1035, Los Angeles.

WE collect. Try us. Expert locators, $10. $50, 20%, $50 up, 15%. Beacon 8256. American Service Bureau, 2109 W. Pico.

LIKE correspond with young lady working and knows piano. Univ. 4705.

MIRRORS—Old mirrors, resilvered like new. ACME MIRRORS, 576 Central ave. 881059

BROKEN SETS OF TEETH repaired. 424 Bryson Bldg., 2nd-Spring, Angelus 6208.

BEADED bags, knit to order, many styles, any desired color. 72985.

CONGENIAL Club for ladies and gentlemen. Box 11294, Los Angeles, Confidential.

MADAME FRANCIS RACINE, spiritual message medium. 1108 W. 12TH. Open Sun.

LONESOME CLUB. Fee $1. Information, stamp. No publicity. 325 ARCADE, L. A.

MADAME GAZETTE, wonderful woman of mystery, reader. 1547 W. 7TH. 84799.

LEGAL advice free. W. MATTHEWS, Attorney, 210 Douglas Bldg. Metro. 4379.

MAH JONGG boxes and instructor, 4 years China, just returned. UNIVERSITY 3978.

FIRST-CLASS massage baths. Open Sun. Open both sexes. 1018½ S. OLIVE.

RANCHO Golf Club membership for sale, reasonable. 559-016.

BUSINESS lady will care for plans. Will give bond. PHONE 624-606.

PERSONALS—
Business

LADIES
LOOK 5 TO 20 YEARS YOUNGER IN 20 MIN. Having wrinkles and sagging muscles removed instantly without pain or danger; no peeling, filling or enamel; harmless. If we fail to do this you owe us nothing. We are the owners and inventors of this method. Consultations free and confidential. 1299 Queen Ann Place.
Cor. Pico and Queen Ann. Ph. 763-122.

PERMANENT waving, white head. Mrs. MORGAN BEAUTY SHOP. 933 W. 7th. 827710.

Inquiries—Missing People

PAPA—Rev. Storey stopping at Y.M.C.A. has letter. NUGE.

BUSINESS ANNOUNCEMENTS—
Miscellaneous

SECRETS of Jujitsu taught, raise the dead to life. See or write WILBUR MUNDY, Hotel Florence, 216½ E. 5th st., L. A. Call after 5 p.m. Course $10.

NIGHT SCHOOL COURSES: All commercial branches our specialty: 6th year month. Central Business College, 1735 W. 16th.

ASSOCIATED AUDIT CO., H. Schneider, 246 Douglas Bldg. 823267; Univ. 5549.

LOS ANGELES CAN CO., 808 TO 812 SAN FERNANDO ROAD. CAPITOL 0350.

FOUNTAIN PENS and PENCILS repaired. 307 OBOSSE BLDG., 6th-Spring. 63858.

Income Tax Experts

HENRY W. BULLEN,
Public Accountant and Auditor.
FEDERAL INCOME TAXES
STATE AND LOCAL TAXES.
Specialist since 1904.
617 MERRITT BLDG. Phone 870801.

INCOME TAX EXPERT
AND PUBLIC ACCOUNTANT
Experience in Federal Bureau, Wash. D. C. and Deputy Collector.
I WILL AUDIT YOUR BOOKS, 1 YEAR, $24.
546 SAN FERNANDO BLDG., 4TH AND MAIN.

INCOME tax returns prepared by expert accountant and tax specialist, $5 and $10. Call 884070, ask for MR. COOPER, 502 Thorpe Bldg., 132 N. Bdwy.

ACCOUNTING, tax reports, systems, audits, books kept hourly or monthly rates. Ref. GARFIELD 1979.

INCOME tax returns properly prepared by specialist. C. H. GOODFELLOW, 211-212 Marsh-Strong Bldg. Ph. 847-165.

INCOME TAX STATEMENTS PREPARED. BOOKS CLOSED, REASONABLE RATES. PHONE 820683 OR DREXEL 4636.

NATIONAL AUDIT CO., 605 Wright-Callender Bldg. 844894.

INCOME TAX returns, prepared from $1 up. B. GILBERT, 401 Story Bldg. 825611

MUSHET AUDIT CO.
527 CONSOLIDATED BLDG. 882883.

FEDERAL inc. tax service. T. E. HUNT, 741 Consolidated Bldg. Ph. 872281.

Attorneys and Counselors

MORRIS ABRAHAM,
ATTORNEY AT LAW.
LEGAL ADVICE FREE. Husband and wife, property, claims, estates, wills. Open evenings Mon., Wed., 7 to 9. 900 CALIFORNIA BLDG. Bdwy. and Bdwy.

REMOVAL NOTICE
Attorney Minor Blythe has moved his law offices from Pacific Finance Bldg. to 805 Bank of Italy Bldg., cor. 5th and Hill. Phone METRO 7260, office hours 9-12 a.m. and 4-5 p.m.

JOHN C. CASWELL, ATTORNEY.
ADVICE FREE. Garnishees, private; confidential. 206 WESTERN MUTUAL BLDG., 321 3rd st.

ALIMONY matters, advice free. 540 DOUGLAS BLDG., 3rd & Spring. 874172. Open Mon., Wed. & Fri. eve. $-9. Sun. 11-12.

FREE law; estates, husband-wife, personal injury, etc. 1015 Douglas Bldg. Fre. E.S.

W. E. BARNES, the Poor Man's Attorney, 352-3 WILCOX BLDG., 2nd and Spring.

COLLECTIONS over $100; judgts. bought; people loc. Cuthbert. 424 & 427. R. 616.

Auctions and Auctioneers

FURNITURE at auction Tuesday, 10 a.m., 2215 S. MAIN.

Contractors and Builders

LATEST BUNGALOW BOOKS
100 design book $1.00
60 design book 50
Special designing at reasonable prices.
ANGELUS ARCHITECT SERVICE CO.
Suite 201, W. 3rd St. Ph. 821953.

REPAIRS, alterations, new work, carpenter or cement by day, job or contract. Will furnish plans for dwellings or apartments free. If you have ready-cut lot, clear, will finance the work. 1259 S. PLYMOUTH BLVD., or ph. 767048. Avery

V. M. RICKERT, BUILDER REAL HOUSES
Three-room bungalow $1250
Four-room bungalow $1750
Double bungalow $3450
Terms or modelling.
DAY OR CONTRACT. Phone 293921.

PLANS AND SPECIFICATIONS

STAHL'S ARCH. & ENG. SERVICE.
243 Douglas Bldg. 4 Bdwy. Bdwy. 7498.

BUILDING COSTS ARE DOWN. I will build a 6-room bungalow, $1700, 8-room, $2000; 6-rm. garage, $250. Plans free. WESLEY TAYLOR, 1020 Black Bldg. Main 4141.

I BUILD AND FINANCE
I will build and finance your clear lots, flats, doubles or residence. 200 double plans to select from. JOE BORN, 1311 S. WESTERN. 763123.

ROOFS THAT LAST
New roofs laid, old repaired, good material, workmanship guaranteed. ALSO RICHARD ZIMERMAN, phone 766-1696.

FOR LARGE AND SMALL JOBS OF CEMENT WORK, call Owl Cement Co., 2962.

CEMENT WORK OF ALL KINDS.
Machine mixed. Our prices are right and work guaranteed. Give us a call. 488565; eve. Drexel 07385.

POLICHROME, Tiffany decorating, painting, finishing, paperhanging. Lowest prices, day or contract. Guaranteed work. Ph. BEACON 1729.

PAINTING, paperhanging and decorating. Best work, low prices. Wallpaper sample plan. Phone DUNKIRK 5409.

GARAGES—$50 up, any size, anywhere. Shell of small house, $150. 5th ave. 8478 SW. Phone 296781.

PLANS DRAWN, REASONABLE RATES. RALPH SINGLETON, 489 San Fernando Bldg., 4th and Main. Phone 881498.

GOOD working plans made to order for any kind of a building. Reasonable. SWANER, 224 Lissner Bldg. Ph.

WANTED—HELP—Male

Salesmen and Solicitors

LOT SALESMEN

THE LOS FELIZ DISTRICT IS THE LIVEST IN TOWN. WE HAVE THE BEST TRACT IN THIS DISTRICT AND ARE READY TO GO. FIVE HIGH GRADE SALESMEN. UNLESS YOU HAVE A CAR, A CLEAN SALES RECORD, KNOW HOW TO SECURE CLOSE YOUR OWN PROSPECTS AND ARE A GO-GETTER, DO NOT WASTE OUR TIME OR YOURS. IMPROVEMENTS OF PROPERTY ARE IN AND THERE IS AN OPPORTUNITY FOR THE RIGHT MAN WHO CAN SELL. BRING YOUR PROPERTY TO MAKE A DEAL OF MONEY.

SEE MR. BURKE, MONDAY morning, 9037 HOLLYWOOD BLVD.

SALESMEN

CREW MANAGERS

THREE BOULEVARDS AND A CAR LINE WITH TWO SIDES ON THE PROPERTY. CAN YOU SELL LOTS ON A SUBDIVISION? JUST OPENING BETWEEN LOS ANGELES AND VENICE WITH THREE ADVANTAGES. LOW PRICED WAY BELOW THE MARKET. BEST COMMISSION. SEE MR. WALSH OR MURRAY, 99 SAN FERNANDO BLDG.

ONLY EXPERIENCED HIGH-CLASS SALESMEN WANTED

There is still room in our office for a few salesmen, if you are a hustler, who recognize that the best is none too good for you, and who remember and treasure the golden rule. Men who want to be selling beautiful OAK DINING room furniture, phone 814 for Mr. Dorflinger.

See Mr. Dorflinger at the office of the Times today. Drive out just one mile beyond Vermont ave. on Sunset blvd. Ask for the OAK CREST, Gateway to Los Feliz.

F. A. HARTWELL CO.
Oak Crest Tract Office, Sunset blvd. Main Office, 6716 Hollywood blvd. Phone 469-161.

A REAL OPPORTUNITY FOR REAL SALESMEN

The most selling location we have had for 1924. Will be ready for sale in a few days. Only a few choice lots left. Don't miss this opportunity. Office on the property. Phone 469-161.

A REAL OPPORTUNITY FOR REAL SALESMEN

The most selling location we have had for 1924. Will be ready for sale in a few days. Only a few choice lots left. Don't miss this opportunity. Office on the property. Phone 469-161.

SALESMEN and WOMEN

TO CATCH UP WITH AND PASS THE SALESMANSHIP RECORD OF THE SALESMANSHIP CLUB OF LOS ANGELES

For the month of February, 1924, we must have 100 members. MONDAY, FEBRUARY 11TH, IS MEMBERSHIP DAY. APPOINTMENTS BE MADE AT HEADQUARTERS, 715 S. HILL ST.

WANTED—Men of 25 to 50 who have had some experience in selling and are in understanding of real estate values; a business opportunity for men who want to make money; men who are all closers; men who want to work and who will work with a hope into operation; men who have good personality and who will live up to the highest standards of salesmanship. Apply at once at 1107 Title Insurance Bldg., 7th and Spring sts. Phone 10547. TIMES OFFICE.

SALESMEN: BOYS, I HAVE SOMETHING NEW, BIGGEST DEAL IN L. A. OVERLOOK THIS, WHAT I HAVE IS BIG MONEY. STAND AT 420 MARSH-STRONG BLDG.

WANTED

SALESMEN FOR VAN NUYS AND SUBDIVISION ON MUTUAL CAR LINE. LEADS IN PLACE AND PRICE. LOTS POSITIVELY ON THE MARKET. AT ONCE AT 1107 TITLE INSURANCE BLDG., 7TH AND SPRING STS.

WANTED
HIGH GRADE
USED CAR SALESMAN
DON LEE
Tel. Garfield 3180.

WANTED—REAL ESTATE SALESMEN. Want to increase your income? Want to be connected with a reliable firm? Want a position? Call at once. Ask for Mr. BEACOM. 1107 STACK BLDG., 6TH and Broadway.

GIRLS and young women. Day and Night Cafe. Apply MRS. WELTON, 143½ S. Hill st. Wardrobe. Wages and meals.

LEARN Millinery and Flower Making. CALIFLUR SCHOOL, 806 S. Figueroa.

WOMEN to work on pillow tops, and emblems, home work. 5520 W. 8TH ST.

Store and Office

WANTED—We offer you a stenographic, book-keeping or secretarial course with the privilege of earning tuition by assisting with light office work four hours daily; in place you learn theory, can continue study as EXECUTIVE, college PERSONALITY and BUILT for the future. Call write or for catalogues. MACRAY SUMMER COLLEGE, Ninth and Main sts. 1096 or 683190.

CASHIER & bookkeeper to take charge of accounts receivable, lodgers of large lodging house. Must be experienced on Sturroughs bookkeeping & statement machine. State age, experience & salary wanted in reply. 444, C. box 472. TIMES BRANCH.

YOUNG LADY FOR GENERAL OFFICE WORK IN CONSTRUCTION DEPARTMENT MUST HAVE ELECTRICAL EXPERIENCE. ELECTRIC LIGHTING SUPPLY CO., 216 W. 3RD.

POSITIONS waiting, learn COMPTOMETER, BURROUGHS, ELLIOTT-FISHER, bookkeeping, mech. Books and typewriting free, 3 wk. course. Day-nite class. Figures on 1200 Marsh-Strong. 67139. Inst. Ad.

STENO-DICT. $25
TYPING-TEMP. $90
STENO. BANK. $100
OFFICE EFFICIENCY BUREAU (Agency)
626 LAUGHLIN. 315 SO. BROADWAY.

WANTED—Private secretary, competent book-keeper and stenog., permanent position, good salary for right party; state experience, woman preferred. Address C. box 550. TIMES BRANCH.

WOULD like to have the services of a middle-aged lady taking care of gents' furnishing store and do general work; must be neat, refined and well recommended. 130 W. WESTERN AVE.

LADY to assist office half day for free stenography, book-keeping, secretarial course. 520 JEWELERS' BLDG., 747 S. Hill.

BOOKKEEPER and stenographer for office work in dress factory. Apply Monday morning. STERN-SCHNEIDEL & CO., 212 S. Hill.

STENOGRAPHER! I have for sale, light, healthful office, with good paying business. Includes 11 in building. Lease $700. 830 GROSSE BLDG. 826-885.

STENOS, "brush up." Special dictation classes, eves., exp. instruction for beginners. Efficiency Inst. College, 747 S. Hill.

BOOKKEEPING, SHORTHAND class being formed. FIGURES CO., 1200 Marsh-Strong Bldg. Free inst. course ad.)

STENOGRAPHY, bookkeeping, secretarial courses, day & eve. EFFICIENCY BUSINESS COLLEGE, 747 S. Hill. (Free Inst. Advt.)

WANTED—Maid for millinery store. JACK LANE. Apply 740 S. Figueroa.

WANTED—HELP—Male

Investment Required

CREW MANAGERS—
For every sale in union to sell printing for sale of "Orange-top," the famous California drink. New idea, new plans, big money for real salesmen. Cash proposition and commission paid when sale is made. $200 and up required to guarantee stock furnished you. See MATTERSON at Ritz Hotel, 813 S. Figueroa from 9 to 11 a.m. and 6 to 9 p.m.

FACTORY working manager; pusher, mechanical experience, qualification, handling men, having $5000 for investment to identify himself in citrus food plant in near-by town. Opportunity to grow with institution. Address 1410 OGDEN DRIVE.

MAN capable of superintending printing plant and able to take substantial interest in business. References exchanged. Address M, box 210, TIMES OFFICE.

SALESMAN wanted, salary $250 per mo. Must have car and invest $600 for which will earn about 25%. References exchanged. Address O, box 122, TIMES OFFICE.

EXECUTIVE familiar with management of large industrials, may make a valuable connection with a strong new city. 10 Los Angeles industries. Investment of $16,000 fully protected. Address E, box 326. TIMES BRANCH.

BRIGHT young man, willing to learn, who will be satisfied with $200 per mo., $600 investment fully secured. Inq. 424 S. BROADWAY, room 207.

LOCAL factory has a good proposition for man with some mech. ability. Small invest. Add. K, box 270, TIMES OFFICE.

CONTROL and management of laundry in live town near Los Angeles. Good future. Address F, Box 150, TIMES OFFICE.

WANTED—HELP—Female

Miscellaneous

LILLIAN ROLLINGWORTH,
SCHOOL OF MILLINERY,
INDISPUTABLY THE BEST. 8TH YEAR.
TRADE OR HOME USE, INCLUDING FLOWER AND BOW MAKING.
FIRST HATS made by students, when they enter classes. PERFECT IN WORKMANSHIP AND DESIGN. MATERIALS FURNISHED IF DESIRED. 20 LATEST STYLE PATTERNS FREE. GRADUATES in leading shops MAKING BIG MONEY. Call or write for circular.
SUMMER TERM NOW ON.
LILLIAN ROLLINGWORTH
Per. BEST in millinery. INSTRUCTION.
1017 MUNICIPAL BEACH, SANTA MONICA. BEACON 6031. W. PICO CAR.

LADIES—
We have ambitious, progressive young women, energetic, pleasing personality with personality working real estate on a high class basis and earning big money. If you would like to share these earnings we offer you the opportunity of connecting with one of the oldest and most reliable real estate firms in Southern California. We have a salesmanship class for starting whereby you can secure a license to the study of the art of salesmanship. No experience necessary; no house-to-house soliciting and you are given the co-operation. Make use of your spare time and if you can't devote full time we will arrange hours to suit you. Call at our office, 1107 Title Insurance Bldg., 7th and Spring sts. Phone 10547. TIMES OFFICE.

LADIES—Learn hairdressing, Marcel waving, hair fdg. LEADER COLLEGE, 708 S. Hill, 4th floor. See Inst. Course adv.

LADY for light work eves. for room, board and free stenography, bookkeeping course. 520 JEWELERS' BLDG., 747 S. Hill.

LADIES (2) for special work; order desk; $25 per week. 1107 TITLE INSURANCE BLDG., 7TH and Spring sts.

GIRLS and young women. Day and Night Cafe. Apply MRS. WELTON, 143½ S. Hill st. Wardrobe. Wages and meals.

LEARN Millinery and Flower Making. CALIFLUR SCHOOL, 806 S. Figueroa.

WOMEN to work on pillow tops, and emblems, home work. 5520 W. 8TH ST.

Store and Office

WANTED—We offer you a stenographic, book-keeping or secretarial course with the privilege of earning tuition by assisting with light office work four hours daily; in place you learn theory, can continue study as EXECUTIVE, college PERSONALITY and BUILT for the future. Call write or for catalogues. MACRAY SUMMER COLLEGE, Ninth and Main sts. 1096 or 683190.

CASHIER & bookkeeper to take charge of accounts receivable, lodgers of large lodging house. Must be experienced on Sturroughs bookkeeping & statement machine. State age, experience & salary wanted in reply. 444, C. box 472. TIMES BRANCH.

YOUNG LADY FOR GENERAL OFFICE WORK IN CONSTRUCTION DEPARTMENT MUST HAVE ELECTRICAL EXPERIENCE. ELECTRIC LIGHTING SUPPLY CO., 216 W. 3RD.

POSITIONS waiting, learn COMPTOMETER, BURROUGHS, ELLIOTT-FISHER, bookkeeping, mech. Books and typewriting free, 3 wk. course. Day-nite class. Figures on 1200 Marsh-Strong. 67139. Inst. Ad.

STENO-DICT. $25
TYPING-TEMP. $90
STENO. BANK. $100
OFFICE EFFICIENCY BUREAU (Agency)
626 LAUGHLIN. 315 SO. BROADWAY.

WANTED—Private secretary, competent book-keeper and stenog., permanent position, good salary for right party; state experience, woman preferred. Address C. box 550. TIMES BRANCH.

WOULD like to have the services of a middle-aged lady taking care of gents' furnishing store and do general work; must be neat, refined and well recommended. 130 W. WESTERN AVE.

LADY to assist office half day for free stenography, book-keeping, secretarial course. 520 JEWELERS' BLDG., 747 S. Hill.

BOOKKEEPER and stenographer for office work in dress factory. Apply Monday morning. STERN-SCHNEIDEL & CO., 212 S. Hill.

STENOGRAPHER! I have for sale, light, healthful office, with good paying business. Includes 11 in building. Lease $700. 830 GROSSE BLDG. 826-885.

STENOS, "brush up." Special dictation classes, eves., exp. instruction for beginners. Efficiency Inst. College, 747 S. Hill.

BOOKKEEPING, SHORTHAND class being formed. FIGURES CO., 1200 Marsh-Strong Bldg. Free inst. course ad.)

STENOGRAPHY, bookkeeping, secretarial courses, day & eve. EFFICIENCY BUSINESS COLLEGE, 747 S. Hill. (Free Inst. Advt.)

WANTED—Maid for millinery store. JACK LANE. Apply 740 S. Figueroa.

WANTED—HELP—Female

Salespeople and Solicitors

EXTRAORDINARY.

$250 A WEEK.

We want 25 women of good appearance who are accustomed to meeting the public. If you qualify we can guarantee you an opportunity to earn from $75 to $250 a week. This is worth your investigation. Apply HEFNER BLDG., 1003 W. 7th st., Suite 2.

Open from 9 a.m. to 5 p.m., from 7 p.m. to 9 p.m.

WOMEN
WITH OR WITHOUT CARS
LET US CO-OPERATE WITH YOU
TO MAKE A SUCCESS
OF YOURSELF
IN
REAL ESTATE
306 CENTRAL BLDG., 6TH & MAIN
MRS. HIAM

SOLICITORS

THE JIM NIGHT ORGANIZATION CAN USE A FEW LADY SOLICITORS. WE FURNISH THE LEADS. BIG MONEY BEING MADE BY OUR LADIES. SEE MR. HUDSON BEFORE 10:30 A.M. 711 W. 7TH ST.

SALESWOMEN WANTED
to
qualify for permanent positions with nationally known chain of specialty in dies' ready-to-wear stores. We want 10 women of pleasing personality accustomed to meeting the public, having initiative and ambition, recommendable with your ability.
UNITED FASHION STORES, INC.
Executive Offices Suite 317-318 Security Bldg., Cor. Cahuenga and Holly Blvd.

SALESWOMEN We are enlarging our sales force for 1924, and have openings for a few high class saleswomen with or without cash. part or full time, for exceptional permanent positions paying from $25 to $100 weekly, selling the greatest line and kind of silk hosiery and full fashioned silk hosiery ever offered from factory to wearer. Apply 627 S. BROADWAY, room 307.

A CULTURED WOMAN
Internationally known New York designer of fashionable gowns wishes to have three women in Los Angeles who are interested in selling to handle exclusive lines and commissions. Write for appointment to see you. 175, TIMES OFFICE.

RESPONSIBLE hosiery manufacturer will employ first-class saleswoman to call on Ladies' Ready-to-Wear Stores. Must be experienced. Address M, box 1, TIMES OFFICE.

FACTORY wants woman to sell hosiery direct to consumer; $40 to $60 weekly. Call 1107 Stock Exchange Bldg., 7th and Spring sts.

WANTED—Lady with ability to solicit for high-grade and exclusive staple. From telephone appointments in the best residences in Los Angeles. Must have good clothes and appearance. Address C, box 388, TIMES BRANCH.

EARNEST, ambitious women to connect with old established firm for home-to-home subdivision, whole or part time. Permanent position for right party. DAVID BARRY & CO., 1245 S. Vermont ave.

SALESWOMEN WITH CARS.
For fast selling subdivision on Pico. Apply to DIVISION MANAGER, 701 W. 6th st.

LADY SOLICITOR WANTED
Executive Mid-county proposition, every advertising possibility. Apply 1107 TITLE INSURANCE BLDG., 7TH and Spring sts.

TWO OR THREE LADIES wanted to sell advertising possibilities; good commission. Call 326 Douglas Building, between 9 and 10 a.m.

LADY with car to take charge of rental department at CARL COFFMAN REALTY CO., corner Melrose and Kenmore.

WANTED—A solicitor, experience unnecessary, good proposition for right party. Call 1107 TITLE INSURANCE BLDG.

SOLICITORS are making big money on fast selling subdivision on Pico. Apply to DIVISION MANAGER, 701 W. 6th st.

SALESLADIES, build up a business of your own, sell Mrs. Rose's goods from Factory to Wearer. MGR., 1015 N. OXFORD.

REAL ESTATE solicitor, house to house basis and interest; unusual opportunity. Commissions. 1447 MONETA.

SOLICITOR FOR LADIES' WEAR GOOD COMMISSION. 1403 TEMPLE ST.

Trades

FIRST CLASS—
MILLINERY DESIGNER.
LOS ANGELES HAT CO.
721 SO. HILL.

MARCELLER, hairdresser and water waver, must be experienced, all reports need apply. ALEXANDRIA BEAUTY SHOP, Ambassador Hotel.

EXPERT Marcel waver for Santa Barbara, Hollywood branch. Apply MISS ROSE, 307 1017 Van Nuys Bldg. BUDGE'S HAIR STORE, Santa Barbara.

MARCELLER and general operator. Must be able to take charge of dress and child trade. SULTAN TURKISH BATHS, 607 So. Hill st.

MILLINERY makers, exhibition and trimmer. FRENCH SHOP, 1424 Hollywood Blvd.

WANTED—All around operator; call after 1 p.m. Must be experienced. WILSHIRE BEAUTY PARLOR, 606 S. Western.

GIRL designer in good line of silk and wool dresses. Must have factory experience. GROSS, 536 Roberts Bldg.

EXP. operators on ladies' dress, no others need apply. M. DAVIDSON CO., 752 S. Los Angeles.

EXPERT DRESSMAKER.
2072 WEST 9TH.
DREXEL 5706. CALL SUN. EVE.

EXPERIENCED trimmer wants hat; steady position to right party. AMERICAN DYE WORKS.

EXP. forelady wanted for ladies' ready-to-wear mfg. shop. 927174.

Household and Domestic

WANTED—Woman to assist with general housework in small family. Near Spanish residence. Call evenings, or phone. Reasonable remuneration. C. A. preferred. 4910 FRANKLIN AVE. Phone 660784.

GOOD strong, healthy white woman to care for baby and do light housework. Good pay. Pleasant room with private bath. Address R.F.D. 3, box 113, Pasadena.

WANTED—Competent woman for ¼ days work. Must be neat, willing. No children. Car fare paid. Call 1 to 2 p.m. 1 Pasadena. Call Monday.

RELIABLE woman to take charge of 2-year boy. Also light housekeeping. Sisters. Room and board and small remuneration. Pt. 597849, Monday evening.

WANTED—Young woman for general housework and caring for baby. 2 grown-up children in family. Good wages. Private bath. 307 5TH AVE. PA. 72067.

WANTED—Woman to keep house for business man. Must be good cook and manager. Some but Christian science need apply. Call Monday a.m., 209 W. 7TH ST.

YOUNG white woman to assist with housework and baby. 10-7:30; daily except Sunday. $40 mo. 4668 MAPLEWOOD AVE., 880-515.

WANTED—Reliable, experienced woman as waitress for general girl for light housework. Phone 71196.

WANTED at Beverly Hills girl or young woman to assist with general house work and children; wages $35. Call 1207 LANE MORTGAGE BLDG.

WANTED—Woman between 35 and 45 yrs. old for cooking and general housework in family of 2. 307 1st st.

WILL give rm. & board to 2 women for services of one in home; must be good cook and good housekeeper. DREXEL 5124.

GIRL to assist in light housekeeping; no cooking or washing; small family; a good home for right girl. PHILLIPS, 2307 Cimarron.

EXPERIENCED white woman for cooking and downstairs work. Understand serving. Wages $40-$45. PHONE 559421.

WANTED—White girl for light housework, good pay, permanent home to well bred family. 1261 S. ALEXANDRIA.

RELIABLE middle-aged woman to do light housework for small family. Ref. required. 769316.

WANTED—White girl general housework, small family. Nice room, $30. Phone DUNKIRK 6078 until 9 p.m.

HOUSEKEEPER, $65. Cooks, upstairs, $55. Maid, mother's helper, $50. Day worker, $6. 5066 HOLLY. BLVD. (Agy.) 583-681.

$50—Competent girl or woman, general housework, good permanent position. 1 in family. 1 child. 526 W. Hollywood. Call 439-103

WANTED—White woman to do general housework; wages $30. 320 S. Plymouth blvd. HOLLY 4249.

GIRL for general housework and to assist with babies. Call 566-682.

GIRL, general housework. Adults. PHONE 53435.

WANTED—White woman for cooking and downstairs. Call 737-12.

WANTED—HELP—Female

Household and Domestic

WANTED—White or colored maid for upstairs work and help with children. (2) home nights. 2nd Monday. Phone 10-1. Only experienced neat and willing girl need apply. Permanent position to right one. Reference required. PHONE 547207 or call at 510 S. ALEXANDRIA, 3 car on 8th st.

WANTED—Maid under 35 yrs. of age who is first-class cook and housecleaner, for family of 2 adults & 2 children; excellent wages. 426-918. Take R. Main-Rose car to Rosewood Ave., walk west on Rosewood to end of street to 510 N. WILCOX AVE.

YOUNG woman under 35 for general housework and care for small child. 222 S. Kenmore Apt. 4. Take 8 car, going west, on 3rd and Broadway to Kenmore st. Apply mornings.

WANTED—2nd girl, must do mending, $30 mo. BEACON 6065.

Professions and Vocations

CHRISTIAN Science nurse wanted in maternity home. Practical nurse by the day, or live in. 24-4665.

EXPERT Marceller; none other need apply. MRS. ELIZABETH JOST, 6208 Lankershim Blvd., Lankershim, Cal.

MARCEL expert and beauty parlor worker. Apply MISS ROCK, 1630 W. 7th st.

Investment Required

WANTED—Woman of refinement having a selling personality to join me in a woman's company. I made $55,000 personally last year, but need partner to help handle increased business. Right woman can earn $10,000 per year and up after proving herself. Investment required. Address L, box 119, TIMES OFFICE.

EXP. milliner in gent established millinery, art and dressmaking business, unable to attend to it; has chance. Interest millinery business with exp. lady milliner; small investment. Phone UNIVERSITY 4889.

WANTED—HELP—Male and Female

Miscellaneous

WANT—Live salesmen and women to visit merchants with national proposition. Average better than $40 per week. City and country territory. See W. L. COLKINS, manager. The Rockmor Platform, at 503 Grosse Bldg., Feb. 2nd and 4th, 2 to 5 p.m.

WANTED—Salesmen, salesladies to sell Brand-L Coffee. If you are a hustler you can make $10 daily and no limit if you have more time. Apply at once. BRAND-L COFFEE CO., 1010 W. Seventh st.

WANTED—Boy, mid.-aged couple, wife cooking & dusting, man gardener & assist in house, 4 in family. Swedish preferred. Address O, box 141, TIMES OFFICE.

WANTED—Men and women to sell work and plants to home owners. Light and agreeable work. MORRIS & SNOW SEED CO., 1000 Maple ave.

MAN to cook and wife housework, prefer experienced colored, Japanese or white. Good place. P. O. BOX 461, RIVERSIDE, CAL.

2 SALESMEN, 2 salesladies, exp. pref., to travel with manager. See Witherell, Barton Hotel, 2175 S. 9th. HILL ST.

Instruction Course

FRANCIS School of Millinery and Designing, 1220 Grosse Bldg. Individual instruction. Tuition reasonable. Individual instruction. 726 BRYSON BLDG. Main 9634.

LADIES' COLLEGE OF BEAUTY CULTURE. LADIES, LEARN BEAUTY CULTURE AND HAIRDRESSING. DAY AND EVENING CLASSES. ESTABLISHED 1918.

FLORENTINE Beauty College teaches marcel, water waving, hairdressing, dressing, hair mfg., permanent wave. ROJES & ALLOTT, 625 S. Bway., 3d fl.

LEARN ELECTRICITY.
Learn While You Earn
SCHOOL OF ENGINEERING
424-5-6 Chamber of Commerce Bldg.

LILLIAN ROLLINGWORTH
SCHOOL OF MILLINERY, 8TH YEAR.
SEE HELP WANTED, FEMALE.

PICTURE ACTING, make-up. Play writing and directing taught. DAVID BARRY & CO., 1245 S. Vermont ave.

$20 INVEST, makes you book-keeper, stenographer and supplies; you position permanently. 747 S. HILL ST. 826-885.

PROFILE engraved who would study electricity for better position. Write O, box 1, TIMES OFFICE.

LEARN dressing, millinery, cooking, in your own home. Woman's Inst., Dun. 1770

TO EARN more you must learn more. INTERNATIONAL H. S. 714 S. HILL.

LEARN plastering. HARRIS Bricklaying & Plastering School, 313 So. Figueroa.

COMPTOMETER, Burroughs & Elliott-Fisher Mchg. Dep. nite. 1200 Marsh-Strong.

BLUE BIRD School of Beauty Culture, $25 per month complete. 1038 S. HOPE. 63-231.

PREPARE for Civil Service exams. at 460 BROADWAY CENTRAL BLDG.

TILE SETTING—Full course, $50. Y.M.C.A. Trade Schools, 715 S. Hope st.

NATIONAL AUTOMOTIVE SCHOOL, 4048 Broadway. Main 8900.

WANTED—Barber business taught right. MOLER BARBER COLLEGE, 429 E. 5th.

CENTRAL BUSINESS COLLEGE
1236 So. Hope. 16TH ST.

WANTED — Men to learn barber trade. AMERICAN BARBER COL., 324 E. 5th.

WANTED—Agents and Canvassers.

MEN AND WOMEN
House-to-house solicitors for staple article used in every home. Big money. 319 W. 8TH ST., room 232.

EMPLOYMENT—Agencies.

STENO.-SECTY., high grade $150
Steno., correspondent $125
Steno., automotive $100
Switchboard, exp. $90
Steno., real estate $100
TEN PER CENT EMPLOYMENT AGCY.
1107 TITLE INSURANCE BLDG.

STENOGRAPHER .....$90-$100
Steno., several .....$80-$100
Ford driver $65
TEN PER CENT EMPLOYMENT AGCY.,
714 S. Hill street, Rm. m306.

FOR selected, colored help, man, women. MAIN 1037. THE S. S. CO., Room 14, 603 Central ave.

A.B.C. JAPAN EMPLOYMENT AGENCY, MAIN 4460. 223 BOYD ST. L. A.

WANTED—SITUATIONS—Male.

Miscellaneous

FRENCH, 20, aggressive, intelligent, thorough knowledge English, Spanish, wants work as construction foreman, concrete work, excavating, purchasing, translation, etc. Can get work out of town, have letters of service. Phone Los Angeles 1st Escondo, after 5 p.m. A. Castellanos.

SALESMANAGER
EXPERIENCED IN HANDLING SUBDIVISIONS WITH CREWS AND SOLICITORS, NOW OPEN FOR POSITION. BEST OF LOCAL REFERENCES. PH. 15758.

MANUFACTURING EXECUTIVE
Aged 32, executive, private or resort. Broad exp., tools, dies, machinery, metal products, shop or sales engineering. Salary basis. Address D, box 145, TIMES OFFICE.

RANCH & CONSTRUCTION BOOK-KEEPER, single, 32, several years' experience, dependability and general working conditions primary consideration. Excep. local reference. Address ANDREW, 4005 E. Rosslyn, Univ. 1098 after 5 p.m.

YOUNG man attending school wants any work before 8.30 and after 4 p.m. to pay his board and keep. Energetic, ambitious. Ph. 2980M1, 7 AM-7 PM.

MAN wants any kind of employment. Educated, best references. Hard worker and any hours. 27 yrs. and married. Address P, box 251, TIMES OFFICE.

MIDDLE-aged high-class moving picture pianist, organist, photoplayer operator seeks position. Address D, box 540 TIMES BRANCH.

YOUNG man desires position where knowledge of Spanish is essential. Phone DREXEL 5256.

WANTED—Position as janitor in apartment or hotel. Ask for STANLEY at Humbolt 6078-W.

YOUNG Oriental school boys want work to pay for room and board. Phone 4A 7 SMITH. 260081.

YOUNG married man wants work where application will bring promotion. Address P, box 191, TIMES OFFICE.

WANTED—By steady, reliable man, position in woodworking line. Address O, box 131, TIMES OFFICE.

MAN with 1-ton truck hauls anything by day or hour. ANGELUS 4484.

ELDERLY man wants work part time. Address J, box 196, TIMES OFFICE.

Store and Office

ACCOUNTANT desires set of books, part time. Will open or close the books, prepare proof sheet and loss or financial statements. Call 351-427.

EXPERIENCED accountant will install, take care of or audit small set of books after business hours. Reasonable. Address F, box 201, TIMES BRANCH.

WILL keep your small set of books, reasonable. Address O, box 140, TIMES BRANCH.

SALESMAN, 15 years' exp., wishes connection with mfg. firm. SOMMES, 1535 W. 16th st. Beacon 1354.

BOOKKEEPER, 15 years' exp. in East, Wish to locate in So. Calif. Address F, box 144, TIMES OFFICE.

CLERICAL work or would furnish Ford runge for nights, 4 to 12. Address O box 128, TIMES OFFICE.

ACCOUNTANT wants small set of books to keep during spare time or after business hours. Phone 4259642 or 827160.

WANTED—Bookkeeping part time, also filing and income tax reports. Call HOYLE 4286.

BOOKKEEPER, office manager, competent, all details. C. ALLEN, 941 Potter Pl., Ave.

WANTED—SITUATIONS—Male.

Store and Office

IF you can use the services of a man with 15 yrs. experience as secretary, treasurer, office manager, credit manager, collection manager, personal manager, auditor, accountant, cashier, purchasing agent or systematizer with executive references, Address BOX O, TIMES OFFICE, GLENDALE.

OFFICE MANAGER OR AUDITOR.
Past experience includes positions as manager order dept., eastern steel Co., auditor Southern sawmill office and operating manager truck transportation Co. 25 years of age. Address O, box 61, TIMES OFFICE.

GENERAL office cashier and book-keeper, carpenter and builder, with best reference, desires employment where ability is appreciated, part time consid. MR. PAUL, Vermont 4502.

ENERGETIC young man, experienced in office, bookkeeping and sales work, desires work in afternoon. H. E. KING, 464 N. HARVARD. 434-482.

BOOK-KEEPING done by hour or day. Inc. tax returns. Box 148, Hawthorne.

BOOKS opened, closed, audits, F.C.A. Income tax service. Mr. Kellner. 820-2276.

Trades

AN expert electrician would like a place with a large industrial co. to take complete charge of electrical apparatus, including motor winding. Address O, box 1641, TIMES OFFICE.

YOUNG man, exp. painting and decorating all lines, in business 4 yrs., working foreman or manager work or estimate. 824-264. C. S. KOON.

A WIDOWER, 40, painter and gardener by trade, wants steady employment with private family. Address C, box 546, TIMES BRANCH.

RELIABLE, honest man, 36; single, electrical exp., handy with tools, good auto driver; prefer work; $25 per week. PHONE 885-186, 8 to 7 p.m.

WITH contractor bldg. houses; steady, reliable; some exp. in painter work. 25-29 KANSAS AVE. Ph. 24-351 Santa Monica.

WANT work, cabinet, slab and door, machine, detail work or finish, carpenter work. Ph. 828, MONTEBELLO 40.

LINOTYPE operator-printer wishes position city, country. Care machine; come at once. Address O, Box 135, TIMES OFFICE.

PLASTERER, stone exp., not afraid of hard work, and pay same. Call after 5 p.m. 827 E. BRUNNER, 131 N. Flower st.

CEMENT work. Have mixer, foundation, or job low small. Phone 406 ft. Call 1107 S. ANGELUS BLVD. or 7247.

WANTED—Labor contract on houses, garages, alterations and repairs. Call BIBSTER, 972-141, Brennings Ver. 3722.

PAINTER—Two-thirder wants work mornings at line, school afternoons. ANGELUS 6757.

PLUMBER—Englishman, lead worker, wants work. Address F, box 1396, TIMES OFFICE.

MAN to cook and wife housework, prefer experienced colored, Japanese or white. Good place. P. O. BOX 461, RIVERSIDE, CAL.

2 SALESMEN, 2 salesladies, exp. pref., to travel with manager. See Witherell, Barton Hotel, 2175 S. 9th. HILL ST.

Instruction Course

FRANCIS School of Millinery and Designing, 1220 Grosse Bldg. Individual instruction. Tuition reasonable. Individual instruction. 726 BRYSON BLDG. Main 9634.

LADIES' COLLEGE OF BEAUTY CULTURE. LADIES, LEARN BEAUTY CULTURE AND HAIRDRESSING. DAY AND EVENING CLASSES. ESTABLISHED 1918.

FLORENTINE Beauty College teaches marcel, water waving, hairdressing, dressing, hair mfg., permanent wave. ROJES & ALLOTT, 625 S. Bway., 3d fl.

LEARN ELECTRICITY.
Learn While You Earn
SCHOOL OF ENGINEERING
424-5-6 Chamber of Commerce Bldg.

LILLIAN ROLLINGWORTH
SCHOOL OF MILLINERY, 8TH YEAR.
SEE HELP WANTED, FEMALE.

PICTURE ACTING, make-up. Play writing and directing taught. DAVID BARRY & CO., 1245 S. Vermont ave.

$20 INVEST, makes you book-keeper, stenographer and supplies; you position permanently. 747 S. HILL ST. 826-885.

PROFILE engraved who would study electricity for better position. Write O, box 1, TIMES OFFICE.

LEARN dressing, millinery, cooking, in your own home. Woman's Inst., Dun. 1770

TO EARN more you must learn more. INTERNATIONAL H. S. 714 S. HILL.

LEARN plastering. HARRIS Bricklaying & Plastering School, 313 So. Figueroa.

COMPTOMETER, Burroughs & Elliott-Fisher Mchg. Dep. nite. 1200 Marsh-Strong.

BLUE BIRD School of Beauty Culture, $25 per month complete. 1038 S. HOPE. 63-231.

PREPARE for Civil Service exams. at 460 BROADWAY CENTRAL BLDG.

TILE SETTING—Full course, $50. Y.M.C.A. Trade Schools, 715 S. Hope st.

NATIONAL AUTOMOTIVE SCHOOL, 4048 Broadway. Main 8900.

WANTED—Barber business taught right. MOLER BARBER COLLEGE, 429 E. 5th.

CENTRAL BUSINESS COLLEGE
1236 So. Hope. 16TH ST.

WANTED — Men to learn barber trade. AMERICAN BARBER COL., 324 E. 5th.

WANTED—Agents and Canvassers.

MEN AND WOMEN
House-to-house solicitors for staple article used in every home. Big money. 319 W. 8TH ST., room 232.

EMPLOYMENT—Agencies.

STENO.-SECTY., high grade $150
Steno., correspondent $125
Steno., automotive $100
Switchboard, exp. $90
Steno., real estate $100
TEN PER CENT EMPLOYMENT AGCY.
1107 TITLE INSURANCE BLDG.

STENOGRAPHER .....$90-$100
Steno., several .....$80-$100
Ford driver $65
TEN PER CENT EMPLOYMENT AGCY.,
714 S. Hill street, Rm. m306.

FOR selected, colored help, man, women. MAIN 1037. THE S. S. CO., Room 14, 603 Central ave.

A.B.C. JAPAN EMPLOYMENT AGENCY, MAIN 4460. 223 BOYD ST. L. A.

WANTED—SITUATIONS—Male.

Miscellaneous

FRENCH, 20, aggressive, intelligent, thorough knowledge English, Spanish, wants work as construction foreman, concrete work, excavating, purchasing, translation, etc. Can get work out of town, have letters of service. Phone Los Angeles 1st Escondo, after 5 p.m. A. Castellanos.

SALESMANAGER
EXPERIENCED IN HANDLING SUBDIVISIONS WITH CREWS AND SOLICITORS, NOW OPEN FOR POSITION. BEST OF LOCAL REFERENCES. PH. 15758.

MANUFACTURING EXECUTIVE
Aged 32, executive, private or resort. Broad exp., tools, dies, machinery, metal products, shop or sales engineering. Salary basis. Address D, box 145, TIMES OFFICE.

RANCH & CONSTRUCTION BOOK-KEEPER, single, 32, several years' experience, dependability and general working conditions primary consideration. Excep. local reference. Address ANDREW, 4005 E. Rosslyn, Univ. 1098 after 5 p.m.

YOUNG man attending school wants any work before 8.30 and after 4 p.m. to pay his board and keep. Energetic, ambitious. Ph. 2980M1, 7 AM-7 PM.

MAN wants any kind of employment. Educated, best references. Hard worker and any hours. 27 yrs. and married. Address P, box 251, TIMES OFFICE.

MIDDLE-aged high-class moving picture pianist, organist, photoplayer operator seeks position. Address D, box 540 TIMES BRANCH.

YOUNG man desires position where knowledge of Spanish is essential. Phone DREXEL 5256.

WANTED—Position as janitor in apartment or hotel. Ask for STANLEY at Humbolt 6078-W.

YOUNG Oriental school boys want work to pay for room and board. Phone 4A 7 SMITH. 260081.

YOUNG married man wants work where application will bring promotion. Address P, box 191, TIMES OFFICE.

WANTED—By steady, reliable man, position in woodworking line. Address O, box 131, TIMES OFFICE.

MAN with 1-ton truck hauls anything by day or hour. ANGELUS 4484.

ELDERLY man wants work part time. Address J, box 196, TIMES OFFICE.

Store and Office

ACCOUNTANT desires set of books, part time. Will open or close the books, prepare proof sheet and loss or financial statements. Call 351-427.

EXPERIENCED accountant will install, take care of or audit small set of books after business hours. Reasonable. Address F, box 201, TIMES BRANCH.

WILL keep your small set of books, reasonable. Address O, box 140, TIMES BRANCH.

SALESMAN, 15 years' exp., wishes connection with mfg. firm. SOMMES, 1535 W. 16th st. Beacon 1354.

BOOKKEEPER, 15 years' exp. in East, Wish to locate in So. Calif. Address F, box 144, TIMES OFFICE.

CLERICAL work or would furnish Ford runge for nights, 4 to 12. Address O box 128, TIMES OFFICE.

ACCOUNTANT wants small set of books to keep during spare time or after business hours. Phone 4259642 or 827160

TO LET—ROOMS—Furnished

Hotels

ANNOUNCING THE OPENING OF THE MARK TWAIN HOTEL

Located in the heart of Hollywood, all outside rooms, with bath, beautifully furnished, steam heated. A "MATRESSON" operated hotel means the best of everything at a sensible price.
H. H. MATHESON, Owner-Manager.
454-527. Wilcox Ave. at Hollywood Blvd.

HOTEL STANGE
1043 W. 6th st. Phone 581-641.
Just opened. Every rm. with tub or shower. Single rate $12 to $17.50, double $17.50 to $24.50. Twenty-four hr hotel service. Elev. furnished, beautiful lobby.

UNDER NEW MANAGEMENT.
GRAND PACIFIC HOTEL
732 South Main Street
Just off Seventh and Broadway. Quiet, clean and homelike. Every modern service. Reasonable rates. A few rooms open to permanents.

HOTEL
SEA GULL
18 AND 19 NO. AMERICAN AVE.
ROOMS AND APARTMENTS
LONG BEACH

FIGUEROA ST. at 25th — FIREPROOF
AUT. NEW IMPERIAL HOTEL
3-rm. kitchenette apts. ....$14 per wk.
4-rm. kitchenette apts. ....$18.50 per wk.
Rooms, private bath ....$11 per wk.
Single rooms ....$7.50 per wk.
Modern. PHONE 872-635.

COLONIAL HOTEL
NEW
1 BLOCK FROM WESTLAKE PARK.
ALL ROOMS BATH OR SHOWER. 514 S. WESTLAKE. PH. DREXEL 4532.

HOTEL NORTHERN
BELL AND 2ND. MODERN FIREPROOF.
200 ROOMS. PRIVATE BATHS, HOT AND COLD WATER. TELEPHONE, BELL BOY SERVICE, ETC. $3.00 UP. ROOMS WITH BATH, $12, $15, $18 PER WK.

GARLAND HALL
The most homelike hotel in the city. All rms. with phone, hot and cold water, steam heat. Rates reasonable. Meals if desired. Walking distance. 726 GARLAND AVE. Bet. West 7th car.

MOUNTAIN VIEW INN, 2036 Hollywood Blvd. European plan. All large outside rooms, steel floors, steel closets. Rooms, spacious grounds. Porches. $7 weekly for two. $20 per month for one or two. Phone HOLLY 7970.

MARGANN HOTEL
783 Hartford. Phone 874702.
4 blks. west of 7th and Figueroa.
Strictly modern, 100 rms., fireproof, tiled stairs, all outside rooms. Water 24 hr. special rates to permanent guests

WASHINGTON HOTEL
207 S. FIGUEROA ST.
A nice new hotel. Rates $.50 per week and up.

ROOMS—45 minutes from Broadway in the beautiful million dollar Green Hotel. $2.50 and up. European plan. Pasadena.

HOTEL RITZ, 8TH AND FLOWER.
200 rooms and baths, popular prices. Special rates to permanents. Brotroof.

TO LET—ROOMS—And Board

Rooms and Board for Children

A BEAUTIFUL country estate in the San Diego mountains where you can board your children. Winter and summer school near by. Write for particulars. KATHARINE JANE DOWD, Alpine, Cal., San Diego county.

CHILDREN, 3 or over, good home care, near school, reas. GARFIELD 2092.

CHRISTIAN HOME FOR CHILDREN WITH PARENTS. GARFIELD 1747.

BABIES cared for by the day, prices reas. Will call for and take home. VER. 7784.

TO LET—HOUSEKEEPING Rooms

FOR RENT—Large south front room, upstairs, to quiet couple, $27.50. Light, gas and phone. 411 W. 37TH ST. Phone VERMONT 7818.

610 S. RAMPART—Mod. light 2-rm. apt., $16 weekly. Also rm., $9 weekly. Auto space. W. 6th st. car. Nr. Westlake Pk.

ACCOM. 2-4 adults except rms. heat, park. ing, 1-rm. cottage. 1731 S. BURLINGTON. Beacon 5209.

HALF of furnished home for rent, reasonable. Congenial couple. 425. 1337 W. 97TH ST. Ver. 6805.

LARGE comfortable living room and large kitchen; reasonable. Pico car. 1372 SO. WESTERN. 76879.

W. ADAMS dist., large rm., kit., everything furn., nice for couple or two; unfurnished rm., $25. 1650 W. 25TH ST. Beac. 6422.

2 ROOMS, private bath, $35. Single rooms also. 3818½ E. 1ST.

WALL ST., 2240, light housekpg. rm., newly furn. Maple Arc. car. 23rd. blk. east.

LIGHT housekeeping, also rooms, SANDANA APTS., 1406 W. 7th.

BRIGHT, sunny housekpg. rm., screen porch; light, gas, ph., $40, gar. 2527 Orchard st.

FOR rent, 3 rooms, furnished for housekeeping. 1421 E. 1ST ST.

LOVELY 3-room suite, adults, garage, nr. yellow car. 2197 W. 25TH ST.

APTS. $8 week. MARCHUS APTS., 209 S. OLIVE ST.

TO LET—APARTMENTS—Furnished

EL CERRITO APTS.
1800
EL CERRITO PLACE,
COR. FRANKLIN AVE.
STEAM HEAT, TELEPHONES.
A REAL HOME.
PHONE 471-171.

JUST OPENED
IRVING APARTMENTS
908 S. WESTLAKE AVE.
Elaborately furnished apartments and novelty built-in features; singles and doubles including large dressing rooms, breakfast rooms, duplex shower, elevator and maid service. One block from Westlake Park, off 8th.

MAGNOLIA ARMS.
NEW AND MODERN.
SINGLE APARTMENTS.
LARGE AND LIGHT.
VERY REASONABLY PRICED.
2809 W. 8TH ST.

FURNISHED APTS.—NEW
WILSHIRE DISTRICT. Very beautifully furnished apts., singles and doubles, complete maid and janitor service. Near ARLINGTON and LAFAYETTE PARKS. rents $85 to $150. Long leases if desired. Efficient, courteous management. "WILSHIRE LORRAINE ARMS" 870 South Rampart. (Near Wilshire Blvd.) Phone Dunkirk 8636 or 306-049.

LA CASA
TOURISTS ATTENTION
973 Oxford ave., S. Ph. 763797.
Classy new apts., kitchenette, with dishes, cooking utensils. Hines 14 range. Rate $20 week, rate includes private phone, light & heat. Take West 11th st. car.

COMFORT
CONVENIENCE
LOCATION
New apartments at 724 N. Gramercy Place, only 2 short blocks from Western ave. car and bus line. Just finished. Every modern feature for the comfort of guests. Rents very reasonable. PH. 476351.

NEW GIRARD APTS.
1315 ORANGE ST. 54135.
ALL HOME COMFORTS.
High class apts., beautifully furnished and equipped with Simmons Pullman breakfast, large living and dining-room. Walking distance.

JUST COMPLETED.
MARELL APTS.
WILTON PLACE, 1317 N.
Just opened. Beautifully furnished singles, oversized, tile baths, conveniently located 1 blk. E. of Hollywood Blvd. @ 2 blks. W. Western, near car lines, buses. Garages, shops.

456 SOUTH LAKE STREET
CARONDELET APTS.
ATTRACTIVE SINGLE APARTMENTS, OVERSTUFFED FURNITURE, ONE BLOCK NORTH OF WESTLAKE PARK. MONTHLY, WEEKLY AND DAILY RATES. 536972.

SAVE half city rental, in Riverside suburbs. 3-room apt., well furnished, bath, gas, electricity, garages. On highway 50 miles from Los Angeles. Hourly bus service. $22 per month. ORANGE GROVE LODGE, see Mrs. Biggers of Frank C. Nye Co., Riverside, Cal. 604 9th st. Phone 651.

SILVER APTS.
KINGSLEY DRIVE. 1805 N.
Just opened. Ready for occupancy. Hollywood's finest single apts. Everything to please exacting lady, our motto. Let us show you a real apartment home.

RENTAL SERVICE.
Call us and we will locate you immediately.

LIST
Your rentals with us. Prompt attention.
F. BROWNE CO.
1043 W. Seventh. Ph. 582262.

OPENING ANNOUNCEMENT
BROWNING HALL APARTMENTS
624 So. Rampart Blvd. Ph. 51145.
Artistically and luxuriously furnished single apts. All large outside rooms, tile bath, Westlake, LaFayette Parks. Prices very reasonable. R. H. and D cars.

AMBASSADOR GARDENS.
OPP. AMBASSADOR HOTEL
OPENED, DOUBLE AND SINGLE APTS., BEAUT. TURN. DIR. PHONES, STEAM HEAT, SPACIOUS LIGHT, FRESH AIR, HOTEL SERV. REAR RATES. 8TH AT NORMANDIE—N CAR TO DOOR.

SAN CARLOS APTS.—Brand new 3-room bungalows and flats, as new and beautifully furnished, artistic and homelike, every convenience. $50 to $70 month. 3 car lines within 2 blocks. Rent $60 to $65. 926 1-4 SAN PEDRO, cor. Catalina and 9th. Phone DREXEL 7125.

JEWEL APARTMENTS.
427 S. ALVARADO.
Real homelike rooms and small bldg. apt. Also hotel room for 2. Nr. Westlake Park and 3 car lines.

5-ROOM apt., completely furnished, new building between Washington & 16th sts. 15 minutes from 7th & Hill. $65 if permanent. $5 for garage. Adults. 1633 ARAPAHOE ST.

4071 HOLLYWOOD BLVD. Brand new, beautifully furnished, Heart of Hollywood. Janitor service, light, heat, free. Prices singles, $65. Lowest prices in city. NEW OLIVE HILL.

JUST COMPLETED
ANOMAR ARMS
SANTA BARBARA & BURLONG AVES.
Beautifully furn. singles with modern & built-in features. E. & Arlington P. cars.

2-ROOM rear cottage where you car cook and be happy. Gentlemen, $32.50 per month. 1145 W. 7TH ST.

IDEAL FOR TWO
Newly furnished duplex, hot water, phone, laundry room, lockers. Take "P" car to Spring & 25th. 1734½ W. 36TH ST.

ATTRACTIVE 3-rm. apt., private bath, gas fireplace. Open for inspection all day Sun. 4411½ N. FIGUEROA. Belv. 0819.

PRICE APTS.
922 N. NEW HAMPSHIRE. BEAUTIFUL DOUBLES, $40. PH. 594513.

1125 S. BURLINGTON AVE., 5 rms., sleeping porch, furnished, $125 mo. Open for inspection beginning Sunday. BEAC. 3353.

1031 N. ST. ANDREWS, cor. Hollywood Blvd., sing. & dble. furn. apts., very reas.

NICELY furn. single apt., $50; private bath. 630 W. JEFFERSON. Hum. 3812

SINGLE apt. northwest of Furnero, bet. 8th and 9th. 1012½ FLORIDA ST.

EXCLUSIVE W. Adams dist., newly furn. bungalow unit. 2422 1-4 S. HOPE ST.

LUXURIOUSLY furnished apts., 1421 W. 10TH ST. $65. 51450.

NEWLY furn. sunny double apt., $75. 1915 FOURTH AVE.

APT. for rent furnished. 1822 S. BONSAL. With garage.

FOR RENT, 3-rm. furn. apt., cozy, location up. out., gar., $45. 3015 Arlington ave.

FRONT apt., all conveniences; West Adams car line. PHONE 149038.

$50—SINGLE apt., in new court, beautifully furn. 1807 DE LONGPRE. 580603.

3-ROOM Furn. apt., tile sink, extra bed; garage. 3027 S. HARVARD BLVD.

WANTED—Lady to share bungalow with 2 other ladies. Holly 4241 or 47369 Sun.

DOUBLE, $70; sing., $50. 1003 WINFIELD ST., near Burlington. Children.

3 RMS. for housekeeping, $25 a month. Bring your children. 566 PATTON ST.

TO LET—APARTMENTS—Furnished

WILSHIRE DISTRICT
ARDEN ARMS
2919 WEST 8TH ST.
Just opened Wilshire district's newest, most modern, elegantly furnished, extremely large single apts. Large dressing rooms, breakfast nook, and all modern built-in features, spacious lobby. Conveniently located.
BET. VERMONT & WESTMORELAND.
One block from 3 car lines, garage, buses pass door.

HAVE just completed lovely Italian apartment building, bought all my furniture in Grand Rapids market. Very different. Plain carpets, lovely solid walnut secretary desk, Renaissance studio table and chairs, mohair overstuffed. Best linen. Generous supply cooking utensils, silver, nice dishes. Decorated breakfast table and chairs. 10 windows. On Hollywood, 1 block from Western. Rent reasonable. Corner single, $70. Double with real bedroom, twin beds, $95. Garage on premises. Telephone installed. 856 N. OXFORD. 675-749.

JUST COMPLETED
ATLAS APARTMENTS
363 So. Witmer St.
Ready for occupancy, beautifully furnished single apts., overstuffed furniture, tile baths and sinks. Fifteen minutes walk downtown. Near 2 car lines, C and D. Phone 51706.

EASTMAN APARTMENTS
681 SHATTO PLACE
In heart of Wilshire district, bet. Wilshire and 7th, 2 blks east Vermont. Decorations, finish and furnishings as elegant as an exclusive home. Individual garages, if desired. Double, $150. Singles with or without beds, $100 to $125. DUNKIRK 3734.

TOLEDO ARMS
Just opened, wonderful 2-room apts. Most modern in city, twin beds, electric dishwashers, 2 lavarories, indiv. rear entrances. Splendid Wilshire location. Reasonable rates.
345 S. BERENDO. 5 CAR.

RENTAL INFORMATION FREE.
FREE AUTO SERVICE.
FURNISHED APARTMENTS.
FLATS. HOUSES.
We save you time, worry and expense.
WOODFORD RENTAL CO.
402 DELTA BLDG., 426 S. SPRING ST.
PHONE 685728.
OPEN 9 TO 12 SUNDAY.

ALTA ARMS
NEW
8th Westlake and LaFayette Park. Steam heated. Very large single apts. Furnishings and conveniences superior to any in city. A real place to live. $32.50 to $40. 2 cars. Rates $30 to $35.

ARCADIA APARTMENTS.
Corner 42nd Place & South Kansas ave. New, thoroughly modern apartments, embodying the features so essential to comfort and enjoyment of apartment-home life. Delightfully furnished. Excellent district, close to Exposition Park. Moderate rates.

BOND APTS., 1345 Bond st. New single apts. Phone in each. Shower, tile bath and sink. Dressing room, breakfast nook, handsome floors, restaurant service. Take W. Pico or Adams car. Bet. W. Pico and W. 10th. $60, $65 and $70.

SELDA APARTMENTS.
401 S. GRAND AVE.
TELEPHONE 577-857.
The high-class close-in furnished apartments, on 3rd st. between Fourth. Public garages convenient.
Mrs. Margaret V. Richardson, Mgr.

HOLLYWOOD.
VILLA APT.
NOW OPEN.
1851 N. Normandie near Franklin. Singles and doubles, extra large rooms. Reasonable rates. No objection to children. Reasonable rates.

AT EXCLUSIVE PRINCE RUPERT—BEAUTIFUL APARTMENT, NEWLY FURNISHED IN MAHOGANY AND VELOUR. DAILY & WEEKLY RATES, DAILY MAID SERVICE. LEASE IF DESIRED. INGRAHAM, COR. WITMER. DREXEL 5960.

HOLLY ARMS—HOLLYWOOD.
1817 TVAR AVE.
Apts. for discriminating people. Elegant lobby and reception room. All conveniences for home comforts. Kindly call and be convinced.

WILSHIRE PLACE APTS.
2892 W. 7th st. Open for reservation. Artistic and luxuriously furnished, single and double apts. Elegant lobby, billiard room and roof garden. Attractive rates to permanent guests.

THE GERMAIN
Will open Feb. 1st. Beautiful new and up to date apts. All modern. Singles and doubles, beautifully furnished. Close in. Make reservations now. 3129 CRATTAN ST., between 10th and 11th.

THE NEW KELLSHORE APTS.
436 WITMER ST.
Something up to distinctive singles; elegantly furn. and splendidly equipped. Front apartments now available. D car line. PHONE 556-949.

5-RM. apt. Living rm., disappearing bed, dining rm., couch in den, dressing rm., kitchen, bath. Clean, private home. Adults only. $50 mo. Angelus 6901. 2549 MICHIGAN.

PAGE APTS.
629 E. BURLINGTON.
New singles. Centrally located, walking distance, all conveniences. W. 8th or 7th St. car.

ST. ARTHUR APARTMENTS
3014 W. 9TH ST.
Westlake's most exclusive apartment house. References exchanged. Inspection invited. Phone DUNKIRK 5221.

DOLORES APTS., 1839 S. WESTERN. Newest, most modern. Every known convenience, tile bath and sinks, shower. Phone in every apt. 594514.

WESTFIELD APTS., 926 S. Alvarado, overlooking Westlake Park, beautifully located. Single and doubles, moderately priced. DREXEL 29711.

ARDIS ARMS
9TH AND WESTERN.
NEW SINGLE AND DOUBLE, BEAUTIFULLY FURNISHED. $70 & $110.

KERNWOOD APTS.
Everything new, never been occupied, completely furnished, price $65. 1307 3RD AVE. Phone 760845.

LEEWARD APTS., 751 S. Hoover, Wilshire dist., single apts., new house, well furnished, hot water, tile bath, steel floors, $60 and $67.50. DREXEL 7064

9TH ST., 1234 W.—JUST OPENED—
LENOX ARMS APARTMENTS
Newest close-in single apts., sleg. furn. Large living rooms, extra large closets. 672 S. RAMPART ST. Arsto Apts. Modern 2 story brick. Bath, shower, beautiful elevator, large lobby, extremely large single and double apartments.

AMBASSADOR ARMS
700 S. Westmoreland. 1 double, 1 single apartment available. Rate includes steam heat, extra and daily maid service.

ELEGANTLY furnished apartment in Wilshire district. No children. $220. Reference required. 6 months. 750 So. CATALINA. Dunkirk 5546.

ARDMORE AR-DE
Ardmore st 10th, 3-rm. apts. All outside rooms, every convenience. Close to door. DUNK. 5524.

COPELY SQUARE APTS.—New brick bldg., elev., singles, $70 & $75 mo. Every-thing furn. 2940 LEEWARD bet. 7th and 8th, near Hoover. DUNK. 7702.

DOUBLE apt., modern, with large sleeping porch and yard. Hoomilie, 962 s. us. BERENDO APTS., Holly 7304.

BEAUTIFULLY furnished double apts. on 3 car line, Wilshire district, garage. $75 and $85. 528 HELIOTROPE DR.

NEW Cahuenga Apts. Furnished, modern, rent reasonable. 1830 CAHUENGA. Holly 00393.

LARGE front sleg., gas, light, ph., cont. hot water, $45; garage. Grand ave. car. 510 W. 31ST ST.

SINGLE apt., $50; double apt., $75. Also light housekeeping rooms, close in. SANDONA APTS., 1406 W. 7th St.

WESTLAKE dist., single an apt.; everything furn. Empl. people, $45. 1031 S. LAKE.

COMPLETELY furn. 3-room apt. Maid & janitor service. $120. 3507 W. 6TH ST. Hinton Arms Apts. Phone 561280.

FORMOSA APTS. AND COTTAGES
HOLLYWOOD.
7129 HOLLYWOOD BLVD. HOLLY 2026.

HOLLY, 1016 HELIOTROPE DR., SINGLE APTS., $60. LARGE ROOMS. ROSMAR APTS., NEAR S.P.U.C.

SINGLE with & porch, $50. L. H. water, gas, ph. phone. 1045 N. HARVARD. 4905232.

ARGYLE ARMS APTS., modern singles and doubles, $65 up. 1900 ARGYLE. HOLLYWOOD.

NEW bungalow apt. Hot water, gas and light furn. Fine neighborhood. 1632 W. 47TH, near Western.

NICE 3-room apartment, $40; ½ blk. north of Maltman ave. 3429 LARISSA DR. 390-738.

$2 SINGLE apts. in new building, beautiful furniture. Ph. owner, 73056 or 436-178 evenings.

CONGENIAL employed widow, 32, wishes to share apt. or flat with one or more girls. 4236 FIFTH.

NEW elegantly furn., newer occupied single apts., all h. and sunny, 2 blks. 6th of car. 221 COLUMBIA ST.

CONSUL ARMS, 904 S. Catalina. New single apts., complete home, quiet. Well located. Phones and service, $65 up.

FURNISHED double apt. at the LA RAE, 2946 San Marino, near Ver. W. 9th car.

SUNNY CREST APTS., 201 N. Grand. Single front apt., close in, $35.

CREST VIEW APTS., 1515 W. 8th., furnished apt. $50 per mo. 307-787.

ATTRACTIVE 2-rm. suite, everything supplied. 854 W. 49TH ST.

LORRAINE APTS., 500 S. Benton Blvd., beaut. new singles & doubles, $65 up.

GIRL to share apt. with 2 girls, close-in. BROADWAY 5019, Sunday.

YOUNG business woman wants refined lady to share bungalow, UNIV. 5024.

COR. Heliotrope and Willowbrook, new double apt., elegantly furn. $75 mo.

TO LET—APARTMENTS—Furnished

THE RIVALIE APARTMENTS
Marathon and N. Manhattan Place, one block west of Western Ave., one block north of Melrose. A block from 3 car line.

NEW SINGLES AND DOUBLES.
Very attractively furnished. Choice of high-class floor or overstuffed furniture. Large cheerful rooms, big closets, carpeted throughout; best of beds; bath, shower and every convenience. Every room full of sunshine. A home you will appreciate. Courteous management. Reasonable rates. Garage in same block.

QUINCE APTS.
NEW COR. APTS. IN HOLLYWOOD.
RICHLY FURNISHED. FURNITURE PHONES, TWIN BEDS IF DESIRED, $65 AND $75. 4601 SUNSET BLVD.

BEAUTIFULLY furn. apt., sunny, mountain view, garage and phone. 1025 N. ALEXANDRIA near Hollywood Blvd. Phone 594-628.

NEW, sunny, modern double apt., 2 completely furnished, separate entrance; private bath, garage. Near W. Adams. 2022 S. NORMANDIE. 852820.

TRENTON ARMS APT., new single apts. Handsomely furnished, walking distance, 7 or U car to block west of Figueroa to 1227 TRENTON PL. Main 0283.

SMALL furnished apt., sunny, 2 rooms, bath, kitchenette, porch, near foothills and car line. $19. 1959 ARGYLE AVE., Hollywood. 436-491.

ELEGANTLY and newly furnished single apartments. Large kitchen, living room and bedroom. $17.50. BURTON APARTMENTS, 3287 W. 10th st.

COURSEN COURT APT., 2038½ Highland ave. Four large beautifully furnished, homelike sunny rooms, conveniences, never been occupied. PHONE 475654.

THE DEVONSHIRE.
Exclusive 2 & 3-room apts., garage, phone, finest location, nr. Westlake Park.
511 S. CARONDELET.

CASA LOMA APARTMENTS.
830 S. VERMONT AVE. Four elegantly furnished single and double apartment. Direct phones and maid service.

845—HOLLYWOOD beautiful home, very large front rm., kitchenette, everything furn. Holly. 7795. 903 Hudson Ave. Gar. Ave.

5-RM. apt., exceptionally well furn., 2 beds, large dressing room, fireplace, phone in, gar., water, janitor serv. $125. 438456

826 S. CATALINA, ATTRACTIVELY FURNISHED DOUBLE, BEAUTIFULLY FURNISHED. NR. AMBASSADOR. GARAGE.

STRATHMORE APTS.
910 Grand View. Drexel 1152. West-lake Pk. Steam heat. By st. or bus.

APART., nicely furn. rent reasonable. Children taken. Parking space. Phone BEACON 5302, 2051½ W. Pico st.

BEAUTIFULLY furnished apt., exclusive residence, private entrance. 2419 OCEAN VIEW. Drexel 0492.

MARCHETA APTS., new and beautifully furnished apts., phones in each apt. 5200 MARATHON.

BIEBER APTS., 871 S. New Hampshire. Double apts., newly upper, completely furnished. Only $110. Call Monday.

CLOSE-IN furnished apt. 1041 WINFIELD. $55. Will lease. Phone 322-98, except Sunday, to 1 p.m.

ALHAMBRA APTS., 322 N. BROADWAY. Nicely furn. single and double by day, week or month, all modern improvements.

NEW Cahuenga Apts. Furnished, modern rent reasonable. 1830 CAHUENGA. Holly 0239.

MIDDLE-aged bachelor lawyer will share handsome flat, 3-rm. flat, Wilshire dist. Garage. Phone 24486 before 9 a.m.

80. MAGNOLIA, 1521. Nicely furn. double apt. for 2 adults. Vacant Tues. Beac. 6972.

1711 N. ALEXANDRIA AVE., HOLLYWOOD. Beautiful single front, second floor apt. Service, fine loc. Rent reas.

FOR RENT—February 1, single furnished apt., modern. 1045 W. 36TH PL. Ver. 7818.

YALE APTS., 1245 W. 6th. Desirable double rms. Steam heat, good exposure.

WANTED—Young lady employed to share bungalow. PHONE 52201.

NEWELL APTS., 1020 W. Alvarado. W. Westlake. Excel. dbl., wkly. rate. 51806.

APT., heated; large rooms, kitchenette with breakfast nook. 1425 S. FLOWER.

TO LET—APARTMENTS—Unfurnished

2075 MENLO AVE., near West Adams. Modern single, suitable for adults, large rooms; shower in bathrooms; furnace heat; attractive, homelike. Fine residential district. Rent $30. 68922.

UNFURN. apartment, 3 rms., use quite private gar., living rm., bedrm., kitchenette, bath, breakfast room. Adults only. $20. Inq. 710 S. WESTERN.

SINGLE and double apts., furn. or unfurn. Just completed; $40 and $60. Manager at rear. Phone 24, Inglewood.

TWO 3-rm. apts., one $40 and one $50 per mo. 836 W. ADAMS. Beacon 8600. MR. SHEA.

NEW single apts., dressing-room, tile bath and sink, $45. 300 W. 41ST PL. Phone 296-68.

5805 S. FLOWER. Large living-room, bedroom, kitchen, tile bath, fine large closets. $60.

WILLIAM MAYO APTS., new, one block from Exposition Park. Adults. 830 PARK VIEW. Also singles.

FOR RENT—New 3-room apartment. 5410 CIMARRON.

3 RMS. and nook. $47.50; 4 rms., $60. Gar. inc., 4205 S. OLIVE. 299291

LARGE single; tiled bath and sink. Large living rm. Good car service. $45. 435-526.

3-ROOM APT. 1539 N. CORONADO. Drexel 6411.

3-ROOM apt. 1539 N. CORONADO. Drexel 6411.

SINGLE apt., 2 adults, $30. 4504¼ S. NORMANDIE. UNIVERSITY 2839.

NICE single, tiled bath and sink. Large living rm. Good car service. $45. 435-526.

TO LET—FLATS—Furnished

West and Northwest

MODERN 6-rm. upper flat, A real home. Nr. Westlake Park. Piano, phone, rent $140; adults. $125 mo. 2507½ OCEAN VIEW. Drexel 2490.

FOR RENT—UNFURNISHED flat, 4-room upper flat, 1515½ W. 18th St., $65, including water & garage. Open. Apply 833 MARIPOSA AVE.

TO RENT—Furnished and unfurnished apartments, flats, courts and houses. 1443 W. JACKSON, 4476 Sunset. Phone 396-979.

3-ROOM flat, private entrance, bath; all to itself, for a quiet couple, man and wife. First floor, house no. of 16th st. 1430 CHERRY ST.

6-ROOM FLAT, Wilshire district; 2 bed rooms, 2 baths; elegantly furnished, $125. Also 5 rms. or more. Rent $375. DUNKIRK 1822.

FOUR-room flat, sun porch, tile bath, automatic water heater, adults. No pets. Phone 396-195. 1907 MALTMAN AVE. Phone 396-195.

FEB. 1st—Elegant 3 or 4-rm. furn. or unfurn. sunny modern apt. Ambassador district. 2553 W. 6th. Fitzroy and New Hampshire, 1 block W. of Vermont.

5 & 4-RM luxuriously furn. flats in beautiful new Lucille Apts. Special furniture, silk drapes, overstuffed furniture, janitor service, etc. 1720 SO. HARVARD.

SPACIOUS lower flat, 4 rooms, bath & dressing-room, $150; year lease $125. No objections. 1202 S. ALVARADO.

NEW sunny 5-rm. flats, richly furnished, automatic heaters, brkfst. nooks, rent reasonable. $75-$75½ W. 113TH ST. L car to Hobart Blvd.

EXCLUSIVE Wilshire dist. Elegantly furn. flat, 7 rms., 3 bedrms., 2 baths, sleeping porch, fireplaces, oriental rugs, piano, Victrola, all conveniences. Rent $90. 1 block from Wilshire Blvd. car. Grand Lake 3.

FOR RENT—Newly furnished flat, West-lake. Close in. Accountants. 4 rms. and bath. Call MR. RUSSELL, at 822261.

APT., heated; large rooms, kitchenette with breakfast nook. 1425 S. FLOWER.

TO LET—APARTMENTS—Unfurnished

2075 MENLO AVE., near West Adams. Modern single, suitable for adults, large rooms; shower in bathrooms; furnace heat; attractive, homelike. Fine residential district. Rent $30. 68922.

UNFURN. apartment, 3 rms., use quite private gar., living rm., bedrm., kitchenette, bath, breakfast room. Adults only. $20. Inq. 710 S. WESTERN.

SINGLE and double apts., furn. or unfurn. Just completed; $40 and $60. Manager at rear. Phone 24, Inglewood.

TWO 3-rm. apts., one $40 and one $50 per mo. 836 W. ADAMS. Beacon 8600. MR. SHEA.

NEW single apts., dressing-room, tile bath and sink, $45. 300 W. 41ST PL. Phone 296-68.

5805 S. FLOWER. Large living-room, bedroom, kitchen, tile bath, fine large closets. $60.

WILLIAM MAYO APTS., new, one block from Exposition Park. Adults. 830 PARK VIEW. Also singles.

FOR RENT—New 3-room apartment. 5410 CIMARRON.

3 RMS. and nook. $47.50; 4 rms., $60. Gar. inc., 4205 S. OLIVE. 299291

LARGE single; tiled bath and sink. Large living rm. Good car service. $45. 435-526.

3-ROOM APT. 1539 N. CORONADO. Drexel 6411.

3-ROOM apt. 1539 N. CORONADO. Drexel 6411.

SINGLE apt., 2 adults, $30. 4504¼ S. NORMANDIE. UNIVERSITY 2839.

TO LET—FLATS—Furnished

West and Northwest

MODERN 6-rm. upper flat, A real home. Nr. Westlake Park. Piano, phone, rent $140; adults. $125 mo. 2507½ OCEAN VIEW. Drexel 2490.

FOR RENT—UNFURNISHED flat, 4-room upper flat, 1515½ W. 18th St., $65, including water & garage. Open. Apply 833 MARIPOSA AVE.

TO RENT—Furnished and unfurnished apartments, flats, courts and houses. 1443 W. JACKSON, 4476 Sunset. Phone 396-979.

3-ROOM flat, private entrance, bath; all to itself, for a quiet couple, man and wife. First floor, house no. of 16th st. 1430 CHERRY ST.

6-ROOM FLAT, Wilshire district; 2 bed rooms, 2 baths; elegantly furnished, $125. Also 5 rms. or more. Rent $375. DUNKIRK 1822.

FOUR-room flat, sun porch, tile bath, automatic water heater, adults. No pets. Phone 396-195. 1907 MALTMAN AVE. Phone 396-195.

FEB. 1st—Elegant 3 or 4-rm. furn. or unfurn. sunny modern apt. Ambassador district. 2553 W. 6th. Fitzroy and New Hampshire, 1 block W. of Vermont.

5 & 4-RM luxuriously furn. flats in beautiful new Lucille Apts. Special furniture, silk drapes, overstuffed furniture, janitor service, etc. 1720 SO. HARVARD.

SPACIOUS lower flat, 4 rooms, bath & dressing-room, $150; year lease $125. No objections. 1202 S. ALVARADO.

NEW sunny 5-rm. flats, richly furnished, automatic heaters, brkfst. nooks, rent reasonable. $75-$75½ W. 113TH ST. L car to Hobart Blvd.

EXCLUSIVE Wilshire dist. Elegantly furn. flat, 7 rms., 3 bedrms., 2 baths, sleeping porch, fireplaces, oriental rugs, piano, Victrola, all conveniences. Rent $90. 1 block from Wilshire Blvd. car. Grand Lake 3.

FOR RENT—Newly furnished flat, West-lake. Close in. Accountants. 4 rms. and bath. Call MR. RUSSELL, at 822261.

256 S. HARVARD. Upper duplex, 5 large sunny rms., sleeping porch, phone in. Rent reasonable. Inq. 254 S.

4 ROOMS & extra Murphy bed, garage, new adults only. $75. 6194½ W. 48th st. Owner, 5217 W. Vernon Ave. 291-077.

UPPER flat, 820½ S. Vermont. This is my APT.; $60. LARGE ROOMS. ROSMAR APTS., NEAR S.P.U.C.

NEWLY furn. modern 4-room upper, large sleeping porch, phone. 1515 W. 37TH ST. 4905232.

ARGYLE ARMS APTS., modern singles and doubles, $65 up. 1900 ARGYLE. HOLLYWOOD.

NEW bungalow apt. Hot water, gas and light furn. Fine neighborhood. 1632 W. 47TH, near Western.

NICE 3-room apartment, $40; ½ blk. north of Maltman ave. 3429 LARISSA DR. 390-738.

$2 SINGLE apts. in new building, beautiful furniture. Ph. owner, 73056 or 436-178 evenings.

CONGENIAL employed widow, 32, wishes to share apt. or flat with one or more girls. 4236 FIFTH.

NEW elegantly furn., newer occupied single apts., all h. and sunny, 2 blks. 6th of car. 221 COLUMBIA ST.

CONSUL ARMS, 904 S. Catalina. New single apts., complete home, quiet. Well located. Phones and service, $65 up.

FURNISHED double apt. at the LA RAE, 2946 San Marino, near Ver. W. 9th car.

SUNNY CREST APTS., 201 N. Grand. Single front apt., close in, $35.

CREST VIEW APTS., 1515 W. 8th., furnished apt. $50 per mo. 307-787.

ATTRACTIVE 2-rm. suite, everything supplied. 854 W. 49TH ST.

LORRAINE APTS., 500 S. Benton Blvd., beaut. new singles & doubles, $65 up.

GIRL to share apt. with 2 girls, close-in. BROADWAY 5019, Sunday.

YOUNG business woman wants refined lady to share bungalow, UNIV. 5024.

COR. Heliotrope and Willowbrook, new double apt., elegantly furn. $75 mo.

TO LET—FLATS—Unfurnished

West and Northwest

WILSHIRE district. Very attractive new upper duplex, 5 large rooms, 2 tile baths, reception hall, living room, dining room, 3 bedrooms, kitchen, breakfast nook, everything modern; phone installed. 302 S. WESTMINSTER AVE. Garage. Phone Dunkirk 4486.

GORDON ST., 1147, HOLLYWOOD. New 6-rm. upper, 5-rm. lower, tile bath & sink, shower, Tiffany walls, plenty of closets. These are beautiful apts., modern in every detail, garages. 4½ blks. Santa Monica Blvd. car line. Rent $80-$90.

WILSHIRE dist. Just completed, elegant 5-rm. flat, 3 bedrms., tile bath, tile breakfast nook, large living, dining-rm., 3 bedrms., beautifully decorated in oil throughout. Rent $150 or will buy 1350 S. NEW HAMPSHIRE. Dunk. 7408.

WILSHIRE dist., for particular people who prefer home atmosphere combined with advantages of apartment, 4-room flat, Breakfast-room, furnished porch, built-in buffet, range in kitchen. Telephone installed, close in. 316-318 S. HOOVER.

FREE RENTAL SERVICE.
5-room flat for you in Wilshire dist. See Miss Robinson.
NEAL and TAYLOR.
3064 W. 7th st. at Vermont.

SUPER new upper 5 & 5-room flat, tile bath, shower, 3 bedrooms, fireplaces, fine for business people, near 3 car lines, double garage. CATALINA, $100 mo. n. loan. DUNKIRK 4356.

NEW 5-room flats, ready Feb. 24, on New Hampshire. Few doors north of 1st. West of Vermont. Rent $70 and $80. Phone 870-240. Evenings, Dunkirk 3056.

TO LET—Unfurnished flats, city or suburbs. Employment Dept. 1st floor. Open nights. Free information and assistance in finding the flat you want.
BARKER BROS., 724 S. Hill at Pershing Square.

FLAT, brand new, at 4010½ W. 21ST, between Bronson and 10th ave., one block from Wilshire, stores. Absolutely modern. Owner on premises. Children welcome.

6-RM. flat, 2 baths, located on one of the best streets in the Wilshire district, if taken at once can be had for $125 per mo. See MRS. ROBERTS, 1302 S. H.

NEW stucco duplex, beautiful living and dining room and sun room, tiled bath with shower, fine kitchen and breakfast nook, rear entrance included. 2827 SOUTH CRENSHAW BOULEVARD.

EIGHT and SIX-room flat, garage tile-floor installed, large yard, beautiful place to live. OPEN for inspection, sun-days, 4th and New Hampshire. Phone MAIN 7090. A. SCHAEER.

BEAUTIFULLY DECORATED 6 ROOMS. Upper flat. Wilshire district, 2 bedrooms, tile bath & shower, large living-room and dining-room. Tile kitchen with breakfast nook. Call 569402.

111 N. ROBINSON—Close in, near car line, desirable location. New stove flat, 4 rms., nook, bath, 2 car lines. 1820 Garage. Owner, DREXEL 3019.

LOVELY 5-rm. stucco bldg., tile bath, separate shower, gas radiators, fireplaces, garage. Close in. 2970 W. 23RD ST. Low car. 1512½ 9TH AVE. Dunk. 6849.

NEW, sunny upper flat, 4 rooms, $75. Private shingled porch. 1515½ VIRGIL, AVE. North of Hollywood Blvd. KINGSLEY DRIVE.

FOR RENT—Two 5-room flats, newly remodeled or will rent as one, 10 rms., with garages, 10 minutes walk from Broadway car. $40.50. BIXEL.

UNFURNISHED flats for rent, elegant new 2 and 6-room flats. Telephones installed. Adults. Call between 2 and 3 or evenings. 1250 S.

TO LET—BUNGALOWS

3c. Courts

JUST completed, 5-room bungalow, furnished; with garage; 1 block of L.A.-Junction 41st line. Phone 396-W.

TO LET—HOUSES—Unfurnished

West and Northwest

JUST what you have been looking for! Large Spanish Willshire; 11 rooms, 4 baths; built and will be sold for business. Snap at $25,000. Anderson, Dreyer & Co., 607 Title Ins. Bldg. KELLS & GRANT, Wilshire Blvd. at Western ave.

Southwest

SUBLETTING OFFICE—Near Adams and Figueroa; choice of 12 rooms, 3 st. porcelain baths; 2 lavatories; shower garage. Ideally suited for rooming house. Call Miss BLISS, or MRS. WOOD, 567-222.

BOWARD & BOSWELL, Inc.
One block north of Jefferson on Hoover.

SPLENDID location for rooming house combined. Floor 7-room flat with bath. Rent $150. See Mrs. Bell, 767-218. 1 block S. of Jefferson on HOOVER.

BURTON & CO.
Western ave. at 108th st.
760-931.

OUR Free Publication
Is at your service
For Renting,
Selling, Exchanging
Or Buying Property
Call at
BROADWAY 1964
SHAW & MERRIN
427 Merchants Nat. Bank Bldg.

FOR LEASE—
STORES AND LOFTS
ATTRACTIVE 10-YEAR LEASES
FLOWER ST.—Exclusive shop district; 2nd floor 50x150; new.
BROADWAY—At 9th; store 22x90.
OLIVE ST.—S. of 12th; store 24x150; mod. front, office; new.
MAIN ST.—S. of 9th; store 18x100 and 1st floor 60x150; heavy elevator. Also ground floor 20x60 sq. ft.
WALL ST.—S. of 11th; ground floor and 2nd floor 50x150; new.
See W. C. Buchanan, with
CARLETON F. BURKE
710 Van Nuys Bldg. Bdwy. 1532.

WEST SEVENTH STREET.
5-year lease on 2 few exceptionally well located stores on W. 7th st. Call at 1126 W. 7th st., where locations are commanding high rents, on the following reasonable terms:
Stores @ $140, $155, $175, $225, $250 and $265. One corner at $400. Owner on premises.

LA BONTE & RANSOM COMPANY.
1500 West Seventh st.

WILL LEASE—GRADUATED RENTAL.
WESTERN AVE. STORE.
Between Third and Wilshire Blvd. 20x120 ft. Low rental on 5-yr. lease. A valuable corner!
CLINCH & THURTLE.
"Let's Talk It Over."
WOODWORTH, LOCATOR, 1000.
403-5 S. Western Ave.
Phone 560452.

FOR RENT—
FIVE STORES
Suitable for RESTAURANT and light MANUFACTURING. Low rentals.
2216 West 16th St.

DRUG STORE.
Location near Western in good flat building neighborhood. Rent $100. Fine carved plate glass windows.
Business Lease Department,
24-hour service west side store leases.
BURTON & CO.
Western ave. at 108th st.
760931.

3 STORES LEFT.
EXCEPTIONAL LOCATION. NEW PRODUCE BUILDING. EXCLUSIVE TERMINAL MARKET. N.E. COR. 7TH & CENTRAL; SUITABLE FOR MOST LINES OF BUSINESS. EXCEPTIONALLY GOOD FOR AUTO ACCESSORIES, GROCERY AND MEAT MARKET.

2 STORES, $30 each. Also house 4 rooms, bath and garage, $40. T. YOUNG, 5422 Hoover.

SNACK in high class beauty shop for permanent waving, electrolysis and marcel waving. DARRAGH'S, 2218 W. 7th st.

FOR LEASE—825 Euclid ave., near Whittier blvd.; fine location, neat, cozy; range to suit tenant. BEACON 0224.

SPACE for butcher shop in market, S.W. corner 42nd and Central ave. Phone Main 6196 or 42nd and SANTOVICH.

FOR RENT—Bakery in public market. Apply 937 W. SANTA BARBARA. Grocery Dept., Sunkist Market.

REAL floor of store, good for any purpose; 20x60. $50. 414 W. 10TH, 97.

FOR LEASE—Store 30x70. 1900 S. Main. Rental $85-125.

Offices and Desk Space

ARE YOU LOOKING FOR AN OFFICE?
WE CAN SUIT YOU, YOU DON'T HAVE TO BE UP TOWN. WHY NOT GO WHERE MOST OF YOUR CLIENTS ARE? HEART OF INDUSTRIAL DIST. LOCATION. LIGHT ROOMS, GOOD SERVICE. MODERATE PRICES. NEW PRODUCE BLDG., 7TH & CENTRAL AVENUE. BDWY. 1809.

FOR LEASE—OFFICES AND LOFTS AT 2ND AND NEAR 7TH AND GRAND AVE. SUITE OF 3 OFFICES; 1 OF 2; 1 RM. ALSO A SMALL LOFT. SEE HARRY U. HENLEY AGENT, 801 SECURITY BLDG. 7TH & BROCKMAN BLDG. PHONE 876-892.

WELL located ground floor office with or without furniture. Ideal for real estate, insurance dealer or underwriter's agent. Low rent. 527 W. 10TH ST., just off Figueroa.

FINE BUSY CORNER on Western ave. for dentist or doctor. In constantly increasing apartment BURTON APARTMENTS. 8250 10th st.

FRONT back office in connection with high-class realty firm, suitable for hobby; architect or associated lines. Apply 1000 REVERSIDE DRIVE, near Hollywood.

LARGE, AIRY OFFICE ROOM WITH MAHOGANY FURNITURE AND TELEPHONE ON FIRST FLOOR, MASONIC TEMPLE BLDG., 1004 W. 7TH ST. ROOM 1228. Phone 673-291.

FOR RENT—Well furnished private office; telephone and use reception room. $45 per month. TOM GROSKE BLDG., 1251 W. 6th st.

FOR RENT—Front part of brick bldg. on 7th st., nr. Vermont. Rent reas. Phone Suitable for real estate, insurance, etc. ply 2809 W. 9TH. Drexel 1893.

FOUR offices with reception rm. on ground floor. Rent reasonable. Apply 1000 W. 7th st. Phone 10-W. In Terminal Market. Metro. 1161.

TO LET—Office space for building contractor, manufacturer, agent. Room to store lots of goods. See HOPKINS at 2317 W. PICO.

FOR RENT—Beautiful light office contain. $25, 5-piece mahogany bedroom set $65, 2-piece overstuffed living room suite $60, mahogany counter, all or part. reasonable rent. 804, 714 S. HILL, 67.

PRIVATE office for rent; 2nd floor; rent from $15 to $30; use of phone. 700 BRYSON BLDG., 2nd and Spring.

SPACE on 3rd floor suitable for office, studio or light manufacturing; right reasonable. 718 S. SPRING, cor. 8th.

DESK space in attractive office including telephone service. Call MR. WESTERN MUTUAL LIFE BLDG. 812-718.

FOR RENT—A few good offices for business gentlemen. Apply room 404 CHAMBER OF COMMERCE BLDG.

FOR RENT—Large light office, with or without furniture. Ideal for real estate, insurance, dentist or physician. Reasonable. 1000 S. Main st.

OFFICE room with telephone and stenographic service. Very front room office. Security Bldg., 7th and Hill.

½ OF attractive new-ly furn. outside office; $20; steno. service optional. 400 EQUITABLE BLDG. First and Spring.

DESK room on ground floor, with phone service, for real estate or brokerage business. Apply 211 N. SPRING ST.

PRIVATE office with reception-room and telephone service. 429 WESTERN MUTUAL BLDG. 841628.

FOR RENT—Ground floor office space. APPLY 740 S. SPRING ST.

WELL furnished desk space, good light, telephone, machines. 1218 FRONT BLDG.

$22.50, DESK, mahogany furnished office. 728 STORY BLDG. 684105.

FOR RENT—Ground floor desk space, reasonable; phone. 414 W. 9TH ST.

FRONT room, connecting, suitable office or display purposes, 2nd floor, 635½ S. Hill

LARGE sunny front rm., business or professional use. 903 S. Burlington. 54271.

FIGUEROA, FRONT COR. OFFICES CALL MR. JONES, 606 S. HILL.

318 W. 9TH, offices and desk space, also 3 adjoining offices. PHONE 870220.

FOR RENT—Desk space with phone, ground floor building. 416 W. 9TH.

ROLL-TOP desk, typewriter, typewriter, $5 mo. 605 CHAMBER COMMERCE BLDG.

GROUND floor, furnished office space, 1004 W. 2nd in Calif. Bldg. 829-140.

OFFICE for rent, front, for sale. Inquire 1001 LOEW'S STATE BLDG.

REAL estate office equip. for business, good location, 4116 S. Vermont. 71838.

DESK room or space. Phone Main. 944 W. W. HELLMAN. Reasonable.

DESIRABLE offices for rent, Rent, inquire at office, FROST BLDG., 2nd and Spring.

FURNISHED office with use of telephone, reception room, $20 per mo. 917 W. 6TH

OFFICE space for rent, including phone. 460 CHAPMAN BLDG. Metro. 2367.

BROADWAY Arcade Bldg., 404, office service, boys, for your business. 215 m.

OFFICE space for stock or samples, first light rm., $20 m. 6039 San Pedro, 2nd fl.

Industrial and Business Pty.

FOR GAS STATION OR USED CARS. 150 FEET FRONTAGE, CLOSE IN. REAL ESTATE RENTAL DEPT. BOWDEN, 847128.

TO LET—Or Lease

Stores and Shops

STORES, SHOPETTES, LOFTS
We specialize
Between Flower to Vermont
10th to 16th St.
SERVICE—COLLABORATION
Rentals from $75 to $1000 monthly
Have stores with long leases for following businesses:
Millinery — Cloaks-Suits
Dressmaker — Art Studio
Lady Shops — Dancing Studio
Gowns — Draperies
Beauty Parlor — Novelties
Dry Cleaner — Rugs
Furniture — Barber Shop
Furrier — Tea Room
Jeweler — Market
Optician
Before your lease expires get in touch with our M. Maurice.
Will build for you at your convenience.
WATCH WESTLAKE'S DISTRICT
On Broadway have several buildings going up. Reservations now open for exclusive shops. Plans at your disposal at our office or we will call.
BROADWAY 1964
SHAW & MERRIN
427 Merchants Nat. Bank Bldg.

FOR LEASE—
STORES AND LOFTS
ATTRACTIVE 10-YEAR LEASES
FLOWER ST.—Exclusive shop district; 2nd floor 50x150; new.
BROADWAY—At 9th; store 22x90.
OLIVE ST.—S. of 12th; store 24x150; mod. front, office; new.
MAIN ST.—S. of 9th; store 18x100 and 1st floor 60x150; heavy elevator. Also ground floor 20x60 sq. ft.
WALL ST.—S. of 11th; ground floor and 2nd floor 50x150; new.
See W. C. Buchanan, with
CARLETON F. BURKE
710 Van Nuys Bldg. Bdwy. 1532.

WEST SEVENTH STREET.
5-year lease on a few exceptionally well located stores on W. 7th st. Call at 1126 W. 7th st., where locations are commanding high rents, on the following reasonable terms:
Stores @ $140, $155, $175, $225, $250 and $265. One corner at $400. Owner on premises.

LA BONTE & RANSOM COMPANY.
1500 West Seventh st.

WILL LEASE—GRADUATED RENTAL.
WESTERN AVE. STORE.
Between Third and Wilshire Blvd. 20x120 ft. Low rental on 5-yr. lease. A valuable corner!
CLINCH & THURTLE.
"Let's Talk It Over."
WOODWORTH, LOCATOR, 1000.
403-5 S. Western Ave.
Phone 560452.

FOR RENT—
FIVE STORES
Suitable for RESTAURANT and light MANUFACTURING. Low rentals.
2216 West 16th St.

DRUG STORE.
Location near Western in good flat building neighborhood. Rent $100. Fine carved plate glass windows.
Business Lease Department,
24-hour service west side store leases.
BURTON & CO.
Western ave. at 108th st.
760931.

3 STORES LEFT.
EXCEPTIONAL LOCATION. NEW PRODUCE BUILDING. EXCLUSIVE TERMINAL MARKET. N.E. COR. 7TH & CENTRAL; SUITABLE FOR MOST LINES OF BUSINESS. EXCEPTIONALLY GOOD FOR AUTO ACCESSORIES, GROCERY AND MEAT MARKET.

2 STORES, $30 each. Also house 4 rooms, bath and garage, $40. T. YOUNG, 5422 Hoover.

SNACK in high class beauty shop for perm. waving, electrolysis and marcel waving. DARRAGH'S, 2218 W. 7th st.

FOR LEASE—825 Euclid ave., near Whittier blvd.; fine location, neat, cozy; range to suit tenant. BEACON 0224.

SPACE for butcher shop in market, S.W. corner 42nd and Central ave. Phone Main 6196 or 42nd and SANTOVICH.

FOR RENT—Bakery in public market. Apply 937 W. SANTA BARBARA. Grocery Dept., Sunkist Market.

REAL floor of store, good for any purpose; 20x60. $50. 414 W. 10TH, 97.

FOR LEASE—Store 30x70. 1900 S. Main. Rental $85-125.

Offices and Desk Space

ARE YOU LOOKING FOR AN OFFICE?
WE CAN SUIT YOU, YOU DON'T HAVE TO BE UP TOWN. WHY NOT GO WHERE MOST OF YOUR CLIENTS ARE? HEART OF INDUSTRIAL DIST. LOCATION. LIGHT ROOMS, GOOD SERVICE. MODERATE PRICES. NEW PRODUCE BLDG., 7TH & CENTRAL AVENUE. BDWY. 1809.

FOR LEASE—OFFICES AND LOFTS AT 2ND AND NEAR 7TH AND GRAND AVE. SUITE OF 3 OFFICES; 1 OF 2; 1 RM. ALSO A SMALL LOFT. SEE HARRY U. HENLEY AGENT, 801 SECURITY BLDG. 7TH & BROCKMAN BLDG. PHONE 876-892.

WELL located ground floor office with or without furniture. Ideal for real estate, insurance, dentist or physician. Reasonable. 1000 S. Main st.

FINE BUSY CORNER on Western ave. for dentist or doctor. In constantly increasing apartment BURTON APARTMENTS. 8250 10th st.

FRONT back office in connection with high-class realty firm, suitable for hobby; architect or associated lines. Apply 1000 REVERSIDE DRIVE, near Hollywood.

LARGE, AIRY OFFICE ROOM WITH MAHOGANY FURNITURE AND TELEPHONE ON FIRST FLOOR, MASONIC TEMPLE BLDG., 1004 W. 7TH ST. ROOM 1228. Phone 673-291.

FOR RENT—Well furnished private office; telephone and use reception room. $45 per month. TOM GROSKE BLDG., 1251 W. 6th st.

FOR RENT—Front part of brick bldg. on 7th st., nr. Vermont. Rent reas. Phone Suitable for real estate, insurance, etc. ply 2809 W. 9TH. Drexel 1893.

FOUR offices with reception rm. on ground floor. Rent reasonable. Apply 1000 W. 7th st. Phone 10-W. In Terminal Market. Metro. 1161.

TO LET—Office space for building contractor, manufacturer, agent. Room to store lots of goods. See HOPKINS at 2317 W. PICO.

FOR RENT—Beautiful light office contain. $25, 5-piece mahogany bedroom set $65, 2-piece overstuffed living room suite $60, mahogany counter, all or part. reasonable rent. 804, 714 S. HILL, 67.

PRIVATE office for rent; 2nd floor; rent from $15 to $30; use of phone. 700 BRYSON BLDG., 2nd and Spring.

SPACE on 3rd floor suitable for office, studio or light manufacturing; right reasonable. 718 S. SPRING, cor. 8th.

DESK space in attractive office including telephone service. Call MR. WESTERN MUTUAL LIFE BLDG. 812-718.

FOR RENT—A few good offices for business gentlemen. Apply room 404 CHAMBER OF COMMERCE BLDG.

FOR RENT—Large light office, with or without furniture. Ideal for real estate, insurance, dentist or physician. Reasonable. 1000 S. Main st.

OFFICE room with telephone and stenographic service. Very front room office. Security Bldg., 7th and Hill.

½ OF attractive new-ly furn. outside office; $20; steno. service optional. 400 EQUITABLE BLDG. First and Spring.

DESK room on ground floor, with phone service, for real estate or brokerage business. Apply 211 N. SPRING ST.

PRIVATE office with reception-room and telephone service. 429 WESTERN MUTUAL BLDG. 841628.

FOR RENT—Ground floor office space. APPLY 740 S. SPRING ST.

WELL furnished desk space, good light, telephone, machines. 1218 FRONT BLDG.

$22.50, DESK, mahogany furnished office. 728 STORY BLDG. 684105.

FOR RENT—Ground floor desk space, reasonable; phone. 414 W. 9TH ST.

FRONT room, connecting, suitable office or display purposes, 2nd floor, 635½ S. Hill

LARGE sunny front rm., business or professional use. 903 S. Burlington. 54271.

FIGUEROA, FRONT COR. OFFICES CALL MR. JONES, 606 S. HILL.

318 W. 9TH, offices and desk space, also 3 adjoining offices. PHONE 870220.

FOR RENT—Desk space with phone, ground floor building. 416 W. 9TH.

ROLL-TOP desk, typewriter, typewriter, $5 mo. 605 CHAMBER COMMERCE BLDG.

GROUND floor, furnished office space, 1004 W. 2nd in Calif. Bldg. 829-140.

OFFICE for rent, front, for sale. Inquire 1001 LOEW'S STATE BLDG.

REAL estate office equip. for business, good location, 4116 S. Vermont. 71838.

DESK room or space. Phone Main. 944 W. W. HELLMAN. Reasonable.

DESIRABLE offices for rent, Rent, inquire at office, FROST BLDG., 2nd and Spring.

FURNISHED office with use of telephone, reception-room, $20 per mo. 917 W. 6TH

OFFICE space for rent, including phone. 460 CHAPMAN BLDG. Metro. 2367.

BROADWAY Arcade Bldg., 404, office service, boys, for your business. 215 m.

OFFICE space for stock or samples, first light rm., $20 m. 6039 San Pedro, 2nd fl.

Industrial and Business Pty.

FOR GAS STATION OR USED CARS. 150 FEET FRONTAGE, CLOSE IN. REAL ESTATE RENTAL DEPT. BOWDEN, 847128.

TO LET—Or Lease

Industrial and Business Pty.

FOR LEASE
TO MANUFACTURERS
Women's wearing apparel and all garments. Have building quite remarkably well lighted with sunshine. Very complete as to details of arrangements for female employees; conforming to all State and city laws. 10-year lease or longer, 3½c per sq. foot.
Call Mr. Hatch, 68744.
MERRICK & RUDDICK, Inc.
403 S. Hill st. 821160.

FOR LEASE
CHOICE DRUG STORE LOCATION.
Heart of American ave. Hotel Rolston Bldg. Alley corner directly adjoining FEDERAL POST OFFICE SITE. Reasonable rent, long lease.
SEE OWNERS,
304 Pac. S. W. Bldg., Long Beach.
Phone 674151.

FOR LEASE—INDUSTRIAL, ONE-HALF ACRE, ON MAIN STREET, NEAR ALAMEDA AND SLAUSON. 800 SQ. FT. GALV. IRON BLDG. ALSO HOUSE. ADJOINS PACIFIC ELECTRIC. AVAILABLE MARCH 9TH.
BLDG. & MASON.
265 METROPOLITAN THEATRES BLDG.
MET. 2811.

FOR LEASE—INDUSTRIAL, ONE-HALF ACRE, ON MAIN STREET, NEAR ALAMEDA AND SLAUSON. 800 SQ. FT. GALV. IRON BLDG. ALSO HOUSE. ADJOINS PACIFIC ELECTRIC. AVAILABLE MARCH 9TH.
BLDG. & MASON.
265 METROPOLITAN THEATRES BLDG.
MET. 2811.

BUILDING ON EAST 9TH ST., TRUSSED ROOF, CEMENT FLOOR, 50-FT. FRONT. $350 PER MONTH, OR WILL DIVIDE AND RENT HALF AT $175.
CENTRAL REALTY COMPANY,
Broadway at 9th st. store 22x90.
OLIVE ST.—S. of 12th; store 24x150; mod. front, office; new.
BROADWAY 1964
SHAW & MERRIN
427 Merchants Nat. Bank Bldg.

FOR RENT—New roofing, picture house, only building available, long lease, splendid location on Venice blvd., stone's throw from City Hall; immediate action desirable. Inquire at CITY NATIONAL DRUG CO., Venice, Cal., opposite City Hall.

NEW BRICK 50x110 TO ALLEY.
1445 E. 24th st. Bright, dry.
$225. Can add two adjoining bldgs. 712 CROCKER. 1 blk. from San Pedro. F. M. SIMPSON, Owner, 453 S. Spring. 8746358.

FOR lease or sale, modern bldg., 3000 sq. ft., suitable for garage or light manufacturing; Southern Park ave. at Exposition speedway. 1406 MISSION ROAD. Phone 1347-M. Alhambra.

STORAGE warehouse and office, 6000 sq. ft., suitable for advertising firm, wholesale manuf. Agent. Cement floor, Located downtown, 2nd floor of main P. O. Call 831 NEW HIGH. Phone 822-842.

LOFT, 2nd fr., factory, salesroom. Fine loc., good light, 3000 sq. ft. low rent. All or part. 1127 S. SAN PEDRO.

10-YEAR lease, corner of Jefferson and Wadsley, 100x150. Tel. 438450.

NEW machine shop or factory bldg. 24x60. HUMBOLT 7827-J.

FOR industrial and business leases. See PERKINS, 1002 S. 5th st. Main 3142.

FOR LEASE—New auto repair shop, 24x60. Wonderful location. HUMBOLT 7827-J.

Farming and Ranch Lands

FOR LEASE—320-acre hog ranch, Imperial Valley; all fenced, artesian water for drinking, fountains piped over 160 acres; also hog's wife over 600 head; Duroc and pigs, 800 sacks grain, sell for cash. Stock and grain on lease basis. Invite retain one-half interest with experienced man. W. F. WHITSETT, owner, Bank of Van Nuys, Van Nuys, Cal.

TO LET—FLATS, HOUSES, APTS.—With Furniture For Sale

COMPLETE furnishings for 5-room house. Must sell immediately. Will take offer. 2458.) Permanent man take over lease of house at $50 mo. for 10 mos. House is comfortably furnished throughout, tastily furnished; within walking distance of downtown. Westlake Park district. Phone MRS. ROBERTS, 397-554.

TO LET or lease, 2946 Brighton ave. 4 bedrooms and big sleeping porch upstairs, 4 rooms down. Furnace, garage, big yard, hardwood floor, beautiful home, $125 a month and furniture for sale if desired. MALAKOFF, Main 1526.

SACRIFICE—Lease and furnishings; right down town; 12 rooms. Screen porch, cement basement. Rent $135. Income $380 month. 1334 SOUTH GRAND AVE.

FURNISHINGS of three-room flat, $350. Also, upper flat for rent, $35. All day Sunday. Inquire at 1 block E. of 2307 KIST COURT, 1507 3-4 North Hoover st.

FURNISHINGS of 4 3-rm. flat, walking distance. Rent only $25 mo. 1345½ Orchard ave. Near 14th and Grand ave.

10 UNIT "New" Bungalow Court.
To lease for cash.
For information call MRS. SHIPPER
1217 Pasadena Ave. Garfield 1900.

MUST sacrifice beautiful furniture of 5-rm. bungalow; reasonable; will lease or rent with garage. 1819½ VIRGIL AVE. Near Sunset at 4400.

LIGHT, sunny 3-room and bath flat, lease, $45. —month. 7th and Burlington. Furn. $200; terms. 567126.

MUST sacrifice my equity $1100 bill of furniture, $195. Rent $45. Payable weekly. Also flat for rent. 1336 W. 10TH

FURNITURE, rugs, dishes and linens, complete for 4-rm. flat. Also flat for rent. 1229½ E. 1ST ST.

FOR RENT—New 3-room bungalow, nearly flat. Price $675. Rent $55. 1402½ W. 10TH ST. No dealers.

5 RMS., Furn., linens, dishes, silver, ware, bedding, everything complete, $400. Immediate possession. 736 E. 24TH ST.

6 ROOMS, sleeping porch, income, close in, rent $50, lease; price $500. Bdwy. 0626. 604 COURT ST.

NEWLY furnished 6-room flat, 4 rooms rented, good income, 2 apt., walking distance. 1014 W. 6TH ST.

5-ROOM flat newly furnished, will sacrifice if sold at once. 614 THOMAS ST. 826201

FURNITURE of 6-rm. flat for sale, modern, 3-rm. rented flat. 1327 W. 39TH PLACE.

BEAUT. furn. 4-rm. upper flat, $125. Inc. 1720 S. HARVARD. Apt. 7. 78791.

FOR RENT—6-rm. flat, 2 yr. lease, furn. for sale. Inquire 1576½ W. PICO.

5 DELUX apt. good lease and income. Walking dist. West side. Snap. 978167.

COMPLETE French gray single bedroom suite, 356 S. KENMORE AVE.

LINOLEUM, 3000 yds. while it lasts, 50c yd. Aust. Fur. Co., 829 E. 1st. Bd. 0918

Furniture, Household Goods at Auction

AUCTION.
TUESDAY, FEBRUARY 5, 10 A.M.,
3214 E. MAIN ST.
BUY HERE AND SAVE 50%.
If you have been buying furniture or hotel you wish a good grade of goods; yet at a good price. BUY HERE.
If you have been buying furniture to make it beautiful, at a small cost. BUY HERE.
If you want a medium grade at small cost, BUY HERE.
Everything in the furniture and furnishing line; rugs, linoleum, dressers, beds, springs and mattresses, chairs, rockers, lamps, tables, pianos, phonographs, gas range, 10 in all. Tuesday.
PACIFIC AUCTION HOUSE,
3218 S. Main. Humbolt 6317-J.

BIG AUCTION
TUESDAY, FEBRUARY 5, 10 A.M.
3416 S. Main, near 35th st.
Several new 3-pc. parlor, bedroom and dining sets. Beautiful designs and colorings, have been sent in by a leading factory to be sold regardless of cost. We also have plenty of used furniture received from storage. Come early, you will find almost everything to furnish any home, apartment or rooming-house. We have a few rugs and linoleum. Also good carpets. Remember Tuesday, 10 a.m. at 3416 S. MAIN. 35th st.
PACIFIC AUCTION HOUSE,
S. BARAK, Auctioneer. Hum. 6194.

AUCTION
TODAY, 10 a.m., 2908-5-7 SO. GRAND AVE. MONSTER, ALL-DAY SALE consisting of living-room sets, in velour and tapestry; piano (two-tone, walnut and oak dining sets; bedroom sets; lot of rugs; linoleum; stoves; carpenters, dressers, beds, beddings, ranges, heaters, dishes, cooking utensils. SPECIAL 9 o'clock will sell 3 new electric washing machines; good sale; be on time.
GREAT WESTERN AUCTION
E. J. HILL, Auctioneer.
Phone 281-680.

FURNITURE—Have 3 furniture auctions MON., 10 a.m., 538 S. Thomas st. 9 rms. Take N. Main or N. Bdwy. car.
Tues., 10 a.m., 3646 Vancouver. 4 rms. Take V. ermont car.
Tues., 1 p.m., 336 S. Linc. Pl., nr. 7 rms. Take N. Main or N. Bdwy. car.
STROUSE & WOOD, Auctioneers.

FURNITURE AUCTION EXTRAORDINARY. Everything new. Tuesday, 10 a.m., 3660 Vancouver, st. Take Adams car. 2-piece parlor set, new bedroom furniture, new refrigerator, gas range, breakfast set, dishes, etc. STROUSE & WOOD, auctioneers. 826191.

AUCTION—Furniture, rugs (5 rooms.) Tues. 2 p.m., 328 S. LINCOLN PARK AVE. (near Lincoln Park.) Good bed, living and dining-room furniture; $125 cash. Dravenport, etc. STROUSE & WOOD AUCTIONEERS, 826191.

FURNITURE, rugs (9 rooms) at auction, 10 a.m., 520 S. THOMAS ST., near Lincoln Park. Everything for housekeeping. Clean goods. STROUSE & WOOD, auctioneers, 826191.

FURNITURE at auction Tuesday, 10 a.m., 2216 S. MAIN.

FURNITURE—HOUSEHOLD GOODS—For Sale, Exchange

FORCED TO SACRIFICE EXCLUSIVE FURNITURE TO MEET OBLIGATIONS.
5-piece Queen Anne Walnut dinner set, $47.50.
7-piece Italian walnut dining set $85.
5-piece Italian walnut din. set, $175.
9-piece Italian walnut carved dinner set, $275.
Solid mahog. parlor tables, $13.
Solid mahog. end tables, $4.
9x12 wool rugs $31.50.
9x12 French Wilton Rugs, $85.
9x12 Axminster Rugs, $60.
3 piece overstuffed suite, velour, $145.
Large cedar chests, $12.50.
OUR PRICES LESS THAN ½ PRICE
Big selection in dining and bedroom furniture. Artistic overstuffed furniture made in our shops. Order your overstuffed suite now at sale prices.
I. C. UPHOLSTERING SHOP
3220-3222 W. WASHINGTON.
Open Eves.

OVERSTOCKED
50% REDUCED
$30,000 WILL BE SOLD
AT THESE LOW PRICES.
OPEN EVENINGS. LIBERAL TERMS
Simmons springs $4.69
3-pc. post bed $7.69
$85 dresser and chiffonier $44.75
$225 Wal. bedroom set $150.00
Walnut dining set $40.50
$150 9-piece dining set $92.50
$175 3-piece parlor suite $92.50
9x12 rug $22.50
$35 9x12 fine grade Wilton rug $26.50
$55 high oven gas range $29.50
$25 floor lamp, complete $9.50
Many more bargains too numerous to mention.
MAJESTIC FURNITURE CO.,
Majestic at 17th.

OUR BUYER HAS JUST RETURNED from the GRAND RAPIDS FURNITURE EXHIBITION, where he has selected the newest designs and finest grades of furniture for this year. This will enable us to give our customers the best furniture made at about half downtown prices.
We carry a complete line of Period Living-room & dining-room furniture, desks, ball chairs, mirrors, console tables, fine line of rugs, carpets, full-sized beautiful 7-pc. mahogany bedroom suite, reduced from $475 to $325, box-end bed, chiffrobe, 52-inch dresser, full-sized vanity, chair, rocker and bench. This is only one of our many specials. Be sure to call and see our wonderful bargains before buying.
KEIM FURNITURE STUDIO,
627 So. Western Ave.

GAS RANGES
WHOLESALE AND RETAIL
15 DIFFERENT STANDARD MAKES IN STOCK.
SPECIAL PRICES TO APARTMENT HOUSES AND CONTRACTORS. ALL ENAMELED ACORNS, NO. 681, DOWNTOWN SALES ROOMS, 827 SO. HILL ST. WE DELIVER, GUARANTEE AND CONNECT A NEW HIGH-OVEN RANGE FOR $28.50. STANDARD STOVE AND RANGE WORKS, 3025 SO. VERMONT AVE., RESIDENCE 6221. Open Eve.

GAS RANGES
Full enamel range, single oven, $118 value for $82.50. Standard make, side oven ranges, connected and guaranteed, $67.50. Also the Quick Universal, the last word in quality, beauty of design, ease and efficiency, $56 up. Acorn, Standard, Garland, Estate, Sunshine, etc.
BIG FOUR STOVE CO.
3625 S. Vermont. Bearce 0040

2-INCH POST, SIMMONS STEEL BEDS, $9; STEEL SPRINGS $5. ALL COTTON ROLL EDGE 40-LB. MATTRESS, $7.75. COMFORTS COMPLETE, $21.75. SPECIAL ON RUGS, 6x9, $8.10; 9x9, $11.25; 9x10.6, $12.60; 9x12, $13.50. DAVENPORT BEDS, $39.50. ALL OTHER FURNITURE PROPORTIONATELY PRICED. HERBERT COHEN, 137-139 S. SPRING ST.

HIGH grade eastern furniture at large salvage. Parlor sets, dining room sets, complete or odd pieces. Bedroom chairs, rockers, tables, desks, dressers, beds, springs, mattresses, mahogany, oak and ivory finish, smokers, reed furniture, breakfast sets, gas ranges, Radiant heaters, refrigerator, gas heaters, Maytag washer, like new, Model Kenmore stock; all at cost. MOODY FURN CO. 1907 W. 6th st. 53519. Open even on appointment.

"ABSOLUTE CLOSE OUT."
"AT WHOLESALE."
SPOT CASH ONLY.
of all bedroom furniture, odd pieces and full suits in latest designs, walnut, gray and ivory; rockers and chairs to match. See today.
HMANK BROS., 523-25-27 W. 9th st.

BEDROOM and dining-room set in walnut, 3-pc. parlor set, 3-lb. table, brac, new very fine Axminster rug, 9x12, oriental rugs, beautiful oil painting and bric-a-brac, lamps, dishes, violin. Must sacrifice at once, property of fine family. 1229 W. ADAMS, 10 to 7 p.m. today and tomorrow. Dealer. Everybody welcome.

WAREHOUSE furniture—4 cars, mostly bedroom outfits, shipped here from eastern furniture co. Sale will. We are offering public a dealers price. Buy unpacked. FRANK A. WOOD AUTO & TRANSFER CO., 1629 Commercial st., Los Angeles. Phone Main 8178.

WALNUT dining room suite, walnut bedroom suite, mahogany twin beds, rosewood console table, large colonial dining table, stanley gas grate, Chickering baby grand piano. 225 S. WESTERN AVE.

FOR SALE—Furniture in up-to-date 5-room flat in Whittier district. Chinese & Anglo-Persian rugs, overstuffed & mahogany furniture. Gray to 1 bedroom, ivory in other. Invoice for $700. No dealers. DUNKIRK 7811.

RUG, 9½x8½ ft., also mahogany table. Both practically new. 138 W. 24TH ST.

REED breakfast set, $25; arm chair, $8.50. 4113 S. HOOVER.

COMPLETE French gray single bedroom suite. 356 S. KENMORE AVE.

LINOLEUM, 3000 yds. while it lasts, 50c yd. Aust. Fur. Co., 829 E. 1st. Bd. 0918

FURNITURE—HOUSEHOLD GOODS—Wanted

WISH to purchase at once, living, dining, bedroom & kitchen furniture; will consider single pieces. Phone UNIV. 5270.

CALL ME 1st or last. I will pay you the price you ask for your furniture or piano. Phone HOLLY 4517-J.

WANTED—Will buy any amount of furniture, complete house full or single pieces. HUMBOLT 2143.

WANTED—Oriental rugs, top prices paid. MARKWELL & CO., 327 Citizens Nat. Bank Bldg. Phone 828302; 5770?8.

THE GREAT WESTERN AUCTION HOUSE will buy your furniture and rugs from one piece to house full. 281-680.

TIRED household & office furn., cash, call Jack Lipper, buyer, DUBIG'S FURN. CO., 259-261 E. 7th st. Phone 878-400

SAVE money, buy your furniture Tuesday, 10 a.m., at 3416 S. MAIN.

HOUSEHOLD furniture for sale. 849 N. OCCIDENTAL BLVD.

BEAUTIFUL mahogany living-room table, 60 in. Henry Boteel mirror 30x60. Acorn gas range, refrigerator. All nearly new. 1098 S. MANHATTAN PL. 569506.

TWENTY PIECES SLIGHTLY IMPERFECT WICKER FURNITURE FOR SALE CHEAP. ALL NEWLY PAINTED AND UPHOLSTERED. 617 N. WESTERN AVE.

QUITTING BUSINESS
EVERYTHING BELOW COST. Entire stock furniture store. Will publish store. Must sell Feb. 7. 3022 S. GRAND.

4 ROOMS, oak and ivory furniture, rugs and gas ranges, all new.
Bargain. Bargain.
Thirty-one Twenty-three So. Main

FOR SALE—5 pieces of blue and gold wicker furniture, also rug to match. Phone after 5 a.m., DUNKIRK 6085.

$112 Axminster rug, $20; 60-lb. mattress, like new, $15; table, chairs, gas plate, 1443 W. 25TH ST.

BUY direct factory to you. Overstuffed 3-pc. parlor suite. All furniture reduced 30 to 50%. 3084 W. VENICE BLVD.

CHAIRS—WE RENT FOLDING CHAIRS, BEDS, TABLES, DISHES, COTS, ETC. LOS ANGELES CHAIR & MATTRESS CO., 1420 S. MAIN. 288-286.

SACRIFICE NEW 10-PIECE SOLID mahogany dining suite at half price. 5519 HOLLYWOOD BLVD.

DINING table, chairs, gas range, ice box, wicker chairs, floor lamps. Must sell. Phone 437-690. 4742 OAKWOOD AVE.

PARLOR, dining kitchen and bedrm. furniture. Must sacrifice. Tuesday, 10 a.m., at 3416 S. MAIN.

OAK dining room table 4 four chairs, library table & four chairs, $65, a sacrifice. 1000 SPENCER. 53077 Raphael St.

OVERSTUFFED davenport and rocker, nearly new, also library table and baby carriage. Phone 782347, 2101 W. 80TH ST.

FOR SALE—3-piece tapestry mahogany living-room set, a bargain. 2627 W. 47TH ST. Drexel 1965.

BARGAIN, 7-piece Italian walnut dining-room set, fine bedroom suite; leaving for Europe. 1073 KENSINGTON ROAD.

HOT Point electric range, 3-hole, overhead oven, excellent condition, $75. 4712.

COMPLETE 3-rm. furn. for sale. Can be seen at 2842 SCARFF ST. Bonsall 0466.

25% SAVING IN NEW FURNITURE. Drive out 5816 HOLLYWOOD BLVD. 480750.

NEW two-tone walnut dining suite, 7 pieces, $175. 5816 HOLLYWOOD BLVD.

NEW cut finished dining set, only $19.85. WESTERN DEPT. STORE, 227 S. Bdwy.

SAVE money, buy your furniture Tuesday, 10 a.m., at 3416 S. MAIN.

HOUSEHOLD furniture for sale. 849 N. OCCIDENTAL BLVD.

BEAUTIFUL mahogany living-room table, 60 in. Henry Boteel mirror 30x60. Acorn gas range, refrigerator. All nearly new. 1098

AUTOMOBILES, ETC.—Miscellaneous.

PACKARD

PACKARD TWIN SIXES

TWIN SIX	22	PHAE.	$2400
TWIN SIX	21	SEDAN	2750
TWIN SIX	20	7-PASS.	1750
TWIN SIX	19	SPORT	2500
TWIN SIX	18	SEDAN	1850
TWIN SIX	18	LIMO.	1150
TWIN SIX	18	CARRIOLET	1500
TWIN SIX	18	TOUR.	700
TWIN SIX	17	TOUR.	650

PACKARD SINGLE SIXES

TOUR.	23	5-PASS.	$2200
TOUR.	22	7-PASS.	2200
TOUR.	22	5-PASS.	2150
ROAD.	22	2-PAS.	2100
SEDAN	21	5-PAS.	2000
TOURING	21	5-PAS.	1500

OTHER MAKES

BUICK	25	5-PASS.	$ 950
BUICK	22	COUPE	1275
BUICK	20	5-PASS.	775
BUICK	21	ROAD.	950
BUICK	19	TOUR.	900
BUICK	18	TOUR.	550
PIERCE 38	19	TOUR.	$2000
STUDEBAKER	20	TOUR.	500
WILLS-KNIGHT	22	ROAD.	1200
STUTZ	17	TOUR.	500
NASH	19	SEDAN.	850
NASH	22	TRUCK	400
CADILLAC	22	PHAE.	2200
CADILLAC	20	PHAE.	1500
CADILLAC	19	LIMO.	1100
CADILLAC	18	TOUR.	800
CADILLAC	18	TOUR.	550
CADILLAC	16	SEDAN.	500
COLE	22	SEDAN.	1250
PEERLESS	23	TOUR.	2200
PEERLESS	22	TOUR.	1650
PEERLESS	20	TOUR.	875
STUDE.	19	CRUMMT.	500
STUDE. 6	20	TOUR.	750
STUDE. L6	21	TOUR.	1100
DURANT SIX	22	TOUR.	950
DURANT	23	TOUR.	900
CHEVROLET	23	COUPE	600
LINCOLN	21	PHAE.	1750
CRALMER	21	COACH	1250
AFTERSON	20	TOUR.	675
FORD	21	COUPE	375
CHEVROLET	22	TOUR.	525
JORDAN	20	TOUR.	650
Essex	23	TOUR.	950

EARL C. ANTHONY, INC.,
3010 S. Hope. KI. 1012 S. Main. TEL. 815141.

"TRUTH
IS STRANGER THAN FICTION."

AND WHEN IT COMES TO
USED CARS
WE LEAVE FICTION FOLKS,
BECAUSE WE GIVE YOU MORE
IN A USED CAR THAN
YOU REALLY EXPECT OR
HOPE TO GET.

HOW MANY DEALERS WILL TELL
YOU THE ANSWER TO "YOUR
"WELL, WHAT DID YOU YOU EXPECT
IN A USED CAR"

MR. BUYER, YOU ARE
ENTITLED TO PROTECTION FOR
THAT HARD-EARNED MONEY.

YOU PIN YOUR FAITH TO
WHAT THE SALESMAN TELLS
YOU, YOU HAVE NO
OTHER MEANS OF
KNOWING.

WE BACK EVERY STATEMENT
OUR SALESMAN TELLS
YOU WITH A
GUARANTEE
COVERING EVERY INCH
OF THE CAR,
FOR A DEFINITE PERIOD.

FREE REPAIRS AND FREE LABOR
ARE YOURS DURING
THE TIME THIS
GUARANTEE
GUIDS THIS JUST
AS CAREFULLY
ALL WORRY AND DOUBT
IF YOU PURCHASE THAT
IT IS A
FROM THE
DOWNTOWN CHEVROLET
CHEVROLET-REMALD, INC.
EAST 7TH AT CERES.
7TH AT CENTRAL.

INDIANA AT WHITTIER BLVD.
CENTRAL AT INDUSTRIAL
PHONE 870845.
OPEN EVENINGS AND SUNDAYS.

BOTTOMS UP!

There's a Tempest
in the Tea Pot.

BUT

You will be safe in purchasing
a used car from us under the fol-
lowing policy:

OUR USED CAR POLICY:

If within three days after you
purchase a Used Car from us you
are not satisfied, you can return it
and select another car or we will
refund your money.

PAY AS YOU RIDE.

1923	Willys-Knight Roadster	$1150
1921	Willys-Knight Touring	985
1921	Durant Tour., Calif. top	750
1921	Overland Coupe	485
1922	Dodge Roadster	550

WILLYS-OVERLAND PAC. CO.,
1005 So. FIGUEROA ST.
OPEN SUNDAYS & EVES. TR. 223.

BIG USED CAR REDUCTION
Open Sun. Holly 3000. Open Sun.
6466 SUNSET BLVD.

Ford Tour., 1919, $50 down		$ 50
Overland 1919 90 model		250
Oakland, orig. fin. & new tires		250
Dodge, late model		450
Buick, 7 model, tour.		450
Overland, overhauled		250
Ford tour., like new		250
Studebaker 6, spec. top		375
Chevrolet '22, $150		350
Nash, 4-pass. 4 new tires		850
Nash, 4-pass.		750
Ford tour., '22, almost new		350
1920 extra equipment		450
Nash, 5-pass.		450
Overland, sedan, late		450
Nash, 5-pass.		450
Nash, 5-pass.		450
Nash, 5-pass.		450
Nash touring		450
Buick coupe, refinished		750
Dodge touring, '23		450
Nash, 5-pass.		450
Nash coupe, '22		850
Nash, 5-pass.		450
Stud. roadst., late '23		850
Nash sport, guaranteed		850
Nash touring, '23		850
Nash sedan, wire wheels		1050
Nash coupe, top, many extras		1050
Nash Carriolet, spec. top		1250
Nash sedan, original finish		1250
Nash coupe, '23, guaranteed		1150
Nash sport, '23, guaranteed		1150
Willys-St. Clair, like new,		2000
Cal. top		

STUDEBAKER

VALUES

1922	GARDNER TOURING	$570
1922	BUICK roadster, like new, With Duesenberg Finish	850
1922	CLEVELAND Exceptionally good mechanically	350
1921	VELIE 46 Refinished	650
1920	NASH touring, refinished	325
1922	FORD COUPE Dolled up	285
1921	DODGE ROADSTER Duesenberg Finish	550
1922	COLUMBIA	795
	Refinished, like the big motor.	
1922	OLDS SEDAN	950

PAUL G. HOFFMAN CO.
1380 S. Figueroa st. 874-321.

AUCTION SALE
OF CONFISCATED AUTOMOBILES

Will have nothing on up Saturday, Feb. 9th, from 2 to 5 and 7 to 9 p.m.

at 33 J. F. JONES CO.,
807 N. Garey ave., Pomona, Calif.

20 late-model cars, including a Roo Speed Wagon house car. To be sold at auction. Terms, 1-6 cash, balance on easy payments.

SPECIAL BUILT PIERCE 48

6 wire wheels, special built top and windshield. In perfect condition.
W. R. MANNING
1219 Detwiler Bldg.
Phone 6178
Direct 6435.

GENUINE Gabriel snubbers installed, $10 pair. METRO. GARAGE, 1107 S. Alvarado.

AUTOMOBILES, ETC.—Miscellaneous.

A
HOWARDIZED
BUICK
PROTECTS
YOU IN
QUALITY, RELIABILITY & ECONOMY.
ALL HOWARDIZED BUICKS
ARE CAREFULLY REBUILT, TESTED
AND INSPECTED.
GUARANTEED
90 DAYS
SOLD AT THE FOLLOWING
STANDARDIZED PRICES

6 CYLINDER TOURINGS & ROADSTER

1921	$800
1922	$900
1923	$1125

COUPES

1921	$950
1922	$1450
1923	$1650

4 CYLINDER TOURING & ROADSTER

1922	$700
1923	$885

COUPE

1923	$1100

4 STORES
FOR YOUR CONVENIENCE
1322 TO 1327 S. FLOWER
1122 TO 1128 S. OLIVE
1208 TO 1212 S. MAIN
1130 TO 1140 S. OLIVE

HOWARD AUTO CO.
OF LOS ANGELES

TROY MOTOR SALES CO.
NASH AND LA FAYETTE DIST.
PRICES THAT CANNOT BE EQUALLED

1922	La Fayette Touring. Cost new $3710. Rebuilt and guaranteed same as new. Our price only		$2750
1920	La Fayette Touring. Brand new tires, etc. Rebuilt and completely refinished. Only		2350
1922	Willys St. Claire Touring. Just refinished, new tires, etc. Runs like a new car		1050
1925	Reo "Sport" Phaeton, completely overhauled, good finish, etc.		1300
1919	Cunningham Touring. Brand new wire wheels, good tires		1250
1922	Nash "6" Sport Touring. New tires and top. Just rebuilt and repainted. Big value		1050
1922	Nash "6" Touring. 4 new tires and spare. Rebuilt and repainted; new car guarantee		975
1923	Nash "6" Roadster. Refinished like new, completely rebuilt and brand new tires		875
1917	Cunningham Touring. New top and tires. Repainted. Cost $5000 new. Our price only		875
1921	Nash "6" Sport. Just repainted and rebuilt. Guaranteed, only		850
1923	Durant "Sport." Newly painted and in excellent condition		825
1921	Nash "6" Touring. New top, good tires, just repainted and rebuilt. Real snap at		775
1921	Nash "6" Touring. Refinished, good tires, just repainted and rebuilt. Real snap at		775
1923	Nash "6" Touring. Brand new top and many extras		700
	Star sedan. Run only 2100 miles		685
	Many extras. Just like a new car. Only		625
1923	Chevrolet Utility Coupe. In very good condition		500
1922	Chevrolet Touring. Repainted and good tires. Only		350

EASY TERMS
TROY MOTOR SALES CO.
1132-34 so. Figueroa. Bdwy. 0740.

GIGANTIC SALE
OF USED MOTOR CARS.
WE ARE VACATING
THIS BUILDING.
EVERYTHING MUST
BE SOLD. EASY TERMS.

1922	BUICK	$700
1922	DODGE SEDAN	775
1922	HUPP TOUR.	775
1923	JORDAN	1250
1923	CHALMERS	1000
1922	MAXWELL COUPE	800

OPEN SUNDAY.
GREER BOBBINS CO.
1035 S. GRAND AVE.

PAY AS YOU RIDE.

1923	Willys-Knight Roadster	$1150
1921	Willys-Knight Touring	985
1921	Durant Tour., Calif. top	750
1921	Overland Coupe	485
1922	Dodge Roadster	550

WILLYS-OVERLAND PAC. CO.,
1005 SO. FIGUEROA ST.
OPEN SUNDAYS & EVES. TR. 223.

MARMON AGENCY.
MARMONS.

'25 Phaeton, run only 5000 miles. Guaranteed.
'22 Sedan. Like new throughout. Guarantee.
'22 Touring. New finish. New tires. Guaranteed.
'19 Touring. Entirely refinished. California Top.

OTHER MAKES.

'22 Haynes Touring. New paint. Very good condition throughout.
'20 Touring. New finish. Excellent condition.
'17 Cadillac Touring. Newly finished. Good mechanical condition.
'19 Winton Touring. Good mechanical condition. New paint.
'20 Haynes Touring. In sound mechanical condition. Bargain.

PELTON MOTOR COMPANY,
1534 So. Figueroa St. 28236.
Open Evenings and Sundays.

RICKENBACKER 6.

WE AUTOMATICALLY
discount "at the rate of 1 per cent a week" (except Rickenbackers) any used car that remains in our stock unsold over a certain definite period.

Open evenings 'till 9.

LEON T. SHETTLER CO.
Figueroa at 16th. Phone 289011.

HERE'S A QUESTION.

WHAT MUST A FIRM DO TO RAISE
YOUR CURIOSITY ENOUGH SO THAT
YOU WILL AT LEAST COME AND COM-
PARE OUR PRICES WITH OTHER so-
CALLED BARGAINS. SEEING IS BE-
LIEVING. WE HAVE EVERYTHING
FROM FORDS TO PACKARDS. FROM
$25 UP. WE WILL DEMONSTRATE TO
YOUR SATISFACTION ANY CAR IN OUR
STOCK. OUR SALES SERVICE DE-
PARTMENTS COVER MORE THAN 3
ACRES.

BOZZANI MOTORS, 517 N. BDWY.

FORDS		FORDS
1923	Ford coupe, like new.	
1923	Ford touring, many extras.	
1923	Ford roadster, refinished.	
1923	Ford tho truck, 6 mos. old.	
1923	Ford roadster, 5 mos. old.	
1923	Chandler sedan.	
1923	Paige sport; $400 equipment.	
	All Fords sold are guaranteed for 30 days. Open Sundays & evenings.	

FARY'S USED CAR DEPT.
1600 S. OLIVE ST.

GEE WHIZ!

Bozzani has a Buick with a California top, new rubber and a motor that's the nearest thing to perfect that you ever heard, for only $450, cash or terms. First here gets it.

517 N. BROADWAY. 875491.

AUTOMOBILES, ETC.—Miscellaneous.

CADILLACS—CADILLACS—CADILLACS

DON LEE

STOCK REDUCING SALE

PRICES AGAIN REDUCED

FOR A WHIRLWIND FINISH

AT SEVENTH & BIXEL
(Dunkirk 1180)

50 CADILLACS TO CHOOSE FROM

A few samples:

1923	Sedan	$2530
1923	Coupe	2530
1923	Phaeton	2150
1923	Touring	2150
1926	Sedan	1850
1920	Coupe	1750
1920	Touring	1450
1919	Coupe	1350
1919	Touring	1500

ALL POPULAR MAKES

AT 1218 S. MAIN
(Ph. 822-684.)

45 CARS TO CHOOSE FROM
FORDS TO CADILLACS

Bargains that cannot be approached.

20 More like these.			
Chandler	20	Sedan	$1850
Buick	20	Sedan	1750
Buick	4	Sedan	1150
Buick	6	Coupe	1150
Olds	6	Coupe	1050
Ford	23	Coupe	475
H. C. S.	23	Brgain	1650
Nash	23	4-Pass.	1350
Stuts	20	4-Pass.	850
Buick	23	5-Pass.	950
Mazeon	17	7-Pass.	375
Gardner	22	5-Pass.	500
Chevrolet	22	5-Pass.	250

Terms to suit the individual

OPEN NITES—BOTH PLACES

STAR CARS
Carefully reconditioned and guaranteed if purchased from us; most models available and price as low as is possible to sell guaranteed touring 1923.

STAR is the best low-priced car on the market today. Ask any second-hand automobile dealer. Show good business judgment and buy from a responsible, old-established firm. Branch WALTER M. BROWN MOTORS, INC., 1062 So. Olive st. Phone 820-428.

ROADSTERS

1919	Stutz	Bearcat	$500
1921	Ford		200
1922	Nash		785
1921	Buick		1050
1920	Dodge		600
1919	Franklin	A beauty	1500
GARFIELD, cor. Pico and Alvarado.			

1920 HUDSON COACH.

Here is an exceptionally nice coupe priced for quick sale at $900 and certainly worth it. Terms.
2927 W. WASHINGTON.

FORDS
All late models, cheerfully collected. Price lower than elsewhere. Buy from an old-established dealer; it may mean better judgment. Branch WALTER M. BROWN MOTORS, INC., 1062 So. Olive st. Phone 820-428.

"BUY FROM BYE"
The oldest "Used Car Dealer" in Los Angeles. 100 cars to select from. Terms. Trades. Open Sundays. 1230 S. FIGUEROA.

FORDS—170 Fords, all kinds. FORD DEALERS, 1600 Sunset Blvd.

Touring Cars For Sale

BUICK SIX

Almost new cord tires, spare, wind wings, tonneau and shields, motor just overhauled, finish like new, a genuine bargain. $385, easy terms.
Open Evenings and Sunday
"The House of Individuality"
W. F. HERBERT CO.
Chandler and Cleveland Distributor
1230 So. Olive. 829016

BUICK touring, 1922, wind wings, bumpers. This is a steal for $400.
OPEN EVENINGS AND SUNDAYS.
J. A. NADEAU CO. FORD DEALERS
Corner Central and Stanson. Hum. 2240.

BUICKS—Studebaker 7 of them. Repainted, reconditioned, fitted to sell quick. Will trade and give terms. Open Sundays. 1220 S. FIGUEROA.

BUICK 6 touring, 1920 six, overhaul cost tires and extras, 1924 license, $500 for new 1117 WESTLAKE. Original purchaser. DUVALL, Drexel 1100.

BUICK 1918. Perfect condition, 7-pass. Will sell for $250 on account leaving city. 1400 W. 20TH. Bear. 6477.

BUICK 6 touring, 1920. Fine condition and mechanical order, $400. 2503004.

CADILLAC tour., Cal. top, nice car, good shape, bargain. 2020 W. 7TH ST.

CHANDLER SIX
1923 MODEL
Has the "Pike's Peak motor" which has no equal for power and endurance, is conditioned throughout with wind wings, motor and repainted a beautiful Autumn brown, has individuality throughout and carries our guarantee and service. Small payment on balance easy.
Open Evenings and Sunday
"The House of Individuality"
HERBERT CO.
Chandler and Cleveland Distributor
1102 So. Figueroa. 783-813

CHANDLER tour., 7-pass. Trade for sedan, phone, bring cash; big value for $650. BOOGAR & GILLINGHAM, 524 W. Pico.

CHANDLER '21 tour. Good paint, rubber and motor; a bargain at $650. GILLY MOTOR CO., Miss Johnson, DE. 2145.

CHANDLER 6 7-passenger completely overhauled. Bargain for cash. BUNK. 0057.

CHEVROLET SUPERIOR
1923 TOURING
Just driven around town and has had exceptional care. Motor in perfect condition, and for a second car it is truly practically new. Spare and has bumper and other extras. $390, easy monthly payments.
Open Evenings and Sunday.
"The House of Individuality"
W. F. HERBERT CO.
Chandler and Cleveland Distributor
1102 So. Figueroa. 783-813

CHEVROLET TOUR., 1923, like new. $495
DURANT TOUR., 1922, 1st class. $495
DODGE TOUR., 1920, good buy. $350
FRANKLIN TOUR., 6, a beauty. $500
LEACH TOUR., California. $700
STUDEBAKER TOUR., 1921, good. $500
1206 HILL ST. Open Eve. 820091.

CHEVROLET, 1923 touring. Carries a new car guarantee and is priced much cheaper. Why not try it out?
WINSLOW B. FELIX CO.
140 W. Pico. Phone 284-170.

CHEVROLET 1922 TOURING
Good tires and finish, motometer, etc. A real bargain.
REO MOTOR CAR CO., Used Car Dept. 12th and Hope Let 12th and Grand

CHEVROLET touring, 1924, new model, brand new, never run a mile. Taken in trade, can be had cheap. Big discount. $125 down. 526 S. FLOWER. Open eve.

CHEV. touring, 1924. Extra tire, wind wings, other extras. For week's end. Some at new. $525. 521 E. 9TH ST. Main 7007.

CHEVROLET, 1921, F. B. tour., sun visor, good finish, etc., only $175.
J. W. LEAVITT & CO., 1130 S. Olive.

CHEVROLET TOUR., 1920. $155.
S. G. STEPHENS, Willys-Knight & Overland Dealer, 402 W. Pico. Phone 284319.

CHEVROLET 1923 coupe, "dandy," $390.
S. G. STEPHENS, Willys-Knight & Overland Dealer, 402 W. Pico. Phone 284319.

CHEVROLET 1923 touring. New paint, new tires, new top. Only $395. Terms. 1154 SO. OLIVE. 874-155.

CHEV. tour., best buy in town, $365, terms. 6076 S. VERMONT.

CHEVROLET, late '23, $495, first-class condition, paid like new. VERMONT 6500.

CHEVROLET touring, A-1 shape, $100 cash. 115 N. AVE. 24.

CLEVELAND LIGHT SIX
1923 TOURING
Couldn't look or be in better mechanical shape. Reconditioned in our shops and refinished a smart "Orpiland Lake" that is prettier than words can express. Has full sliding glass California top, new cord tires, trunk rack, motometer, steps and individual fenders. Guaranteed throughout with service. Reasonable terms, small payment down.
Open Evenings and Sunday
"The House of Individuality"
HERBERT CO.
Chandler and Cleveland Distributor
1110 S. Flower. 871-011.

CLEVELAND, 1920 tour., $480. Dandy top and paint & tires, runs fine. 281472.
BOOGAR & GILLINGHAM, 524 W. Pico.

CLEVELAND—1920 tour. $350. Good condition. Call at 2251 DUANE ST. Eldridge car.

COLE 8 7-pass. touring car, good paint and rubber, mechanically perfect, sold at a downright bargain. Leaving. 933 S. LAKE ST. 52400.

COLE touring, 1922, new paint, 5 new tires, tonneau shields, wind deflectors, bumpers & other extras, $1250. See 917 LIVAS. 826 So. Figueroa. 873-881.

CUNNINGHAM sport touring, can't be told from brand new, every accessory imaginable. Genuine bargain. 4760304. 7000

DANIELS "8" TOUR., 1921—
SPECIALIST PRICES, $1450.
REFINISHED DUCO SYSTEM, NEW KHAKI TOP, TRUNK RACK, LOVEJOY SHOCK ABSORBERS, ETC. CLASSIEST SPORT TOUR. HOLLYWOOD PEERLESS AGENCY. 474221. 7034 HOLLYWOOD BLVD.

DODGE TOURING, a real find at $285. Try and buy a Dodge like it for this price elsewhere. Branch WALTER M. BROWN MOTORS, INC., 1148 So. Olive. 827-903.

AUTOMOBILES, ETC.—Miscellaneous.

Touring Cars For Sale

DODGE BROTHERS
1922 TOURING

"Can't be told from brand new." Has bumper, stop light, spare tire, etc. Motor runs good as the day it left the factory. A genuine buy. $575, easy terms.
Open Evenings and Sunday
"The House of Individuality"
W. F. HERBERT CO.
Chandler and Cleveland Distributor
1230 So. Olive. 829016

DODGE tour., 1922, good tires, bumpers, $300. S. G. STEPHENS, Willys-Knight & Overland Dealer, 402 W. Pico. Phone 284319.

DODGE touring, 1923, looks like new, runs good as new. 6465 SUNSET. Open Sunday. Holly 3995.

DODGE 1921 touring. Fine condition. Sold to settle an estate. $340. $190 down. See at 916 W. 11TH.

DODGE Tour., '19, real buy. Hurry! $210 for terms. 6076 So. VERMONT.

DODGE '20 tour. $225. Terms. No less. A real bary. DREXEL 1002.

DORRIS 4-pass., sport model; new tires, seat covers and many extras. $1250. ROOP & CUMMINGS, 1225 S. Los Angeles st.

DORT 6, 1923 touring car. Run 2000 miles. A-1 condition. Extra tire. 945 PALM AVE., Sherman. Holly. 2398.

FORD TOURING CARS (2)—$80.
Bring some one with you and drive them away.
OPEN EVENINGS AND SUNDAYS.
J. A. NADEAU CO. FORD DEALERS
Corner Central and Stanson. Hum. 2240.

FORD touring, new, model 1924. Looks and runs like new. $175 or best. Hurry. Other fine bargains. Open Sun.
SEE OUR LINE BEFORE YOU BUY.
OPEN EVENINGS AND SUNDAYS.
ELLIOTT-LOVE FORD SALES CO.
221 N. Pacific Blvd. Humboldt 1736.

FORD TOURING, $165.
Starter, repainted, overhauled, shock absorbers, tires, etc. extra. $45 PALM AVE., Sherman. Holly. 2398.

FORD TOURING CARS (2)—$80.
Bring some one with you and drive them away.
OPEN EVENINGS AND SUNDAYS.
J. A. NADEAU CO. FORD DEALERS
Corner Central and Stanson. Hum. 2240.

FORD touring, new, model 1924. Looks and runs like new. $175 or best. Hurry. Other fine bargains. Open Sun.
SEE OUR LINE BEFORE YOU BUY.
OPEN EVENINGS AND SUNDAYS.
ELLIOTT-LOVE FORD SALES CO.
221 N. Pacific Blvd. Humboldt 1736.

FORD TOURING, $165.
Starter, repainted, overhauled, shock absorbers, tires, etc. extra. $45 at a good price. 287-184.

COBERLY'S BETTER USED FORDS
1918 So. Main. Open Eves. & Sun.

FORD TOURING, run less than 2500 miles. Perfect condition. 1924 model. Speedometer, dem. tires. Call MR. BENSON, 281472. 524 W. Pico.

FORD touring, 1922, No. 500. Good tires, motor mechanically right. Only $250.
FORD BARGAIN CENTER
OPEN EVENINGS AND SUNDAY.
J. A. NADEAU CO. FORD DEALERS
Corner Central and Stanson. Hum. 2240.

FORD TOURINGS
See our line of Tourings before buying.
COBERLY'S BETTER USED FORDS
1918 So. Main. Open Eve. & Sun.
287-184.

FORD TOURING, (Runs fine.) $165. New top, speedometer and dash light, dem. tires.
COBERLY'S BETTER USED FORDS.
1918 So. Main. Open today.

FORD TOURING 1923.
Mechanically perfect; good rubber; many extras; some buy.
OPEN SUN. DAY. LINCOLN.
Open Sun. 827 S. Figueroa. Open eve.

FORD '21 TOUR.
REAL GOOD ONE FOR $195. $60 DOWN. BAKER-AWAY.
HOLLYWOOD PEERLESS AGENCY.
7034 HOLLYWOOD BLVD. 474211.

FORD TOURING, 1921.
Good paint and rubber, new-car guarantee.
1810 S. MAIN.

FORDS—Fords, touring cars, roadsters, coupes and sedans. Will accept phone-in deals. Diamonds as first payment. Terms on bal. Open Sun. 1220 S. Figueroa

FORD tourings, few months old. Accessories. Bargain. OWNER, 140 W. 12th st., Claymont, Cal.

FORD '23 touring. $200 worth of extra equipment. Terms. 6463 SUNSET. Open Sunday. Holly 3995.

FORD TOUR., late 1918. $65.
S. G. STEPHENS, Willys-Knight & Overland Dealer, 402 W. Pico. Phone 284319.

FORD TOURING, 1921. $225—
Better come look it over—you will buy.
MAIN ST.

FORD TOUR., 1922. $185
Open eves. 108 W. PICO. 280-610.

FORD tour., 1921. A real snap at $40. See at 916 W. 11TH.

FORD tr., '23, $295, this won't last. Terms. Authorized Dealer, 2625 SANTA FE AVE.

FORD tr., '22, $235 and worth it. Some terms. 2625 SANTA FE AVE.

FORD tour., 1922. Can't beat. Only $50 down. 2654 PASADENA AVE.

FRANKLIN car. Bargain, $650. Small amount down and balance small payments. Can be seen any day or week days after 4:30 p.m. at 408 RODEO DR. Beverly Hills, Apt. 1.

GARDNER TOURING, 1922
Refinished, new tires, top. Excellent condition, $725, will handle.
1225 S. FLOWER ST. Bdwy. 2361.

HAYNES touring, 1920, in excellent condition. Cheap. 1838 S. HOPE. 281938.

HUDSON '20 TOUR. $375—
JUST REFINISHED. O. K. MECHAN.
ALL-POPULAR GOOD TIRES. HOLLYWOOD PEERLESS AGENCY. 7034 HOLLYWOOD BLVD. 474211.

HUDSON 4-passenger, 1921 model, excellent mechanical condition. Just spot of paint on shoe. All good cord tires. $630. 7300 SUNSET BLVD. Open day and night.

HUDSON touring for sale cheap. Runs good. $200 down. 6462 SUNSET. Holly. 3995. Open Sun.

HUPMOBILE touring, needed R. & I. mechanical conditions, fine mechanical order, $350, terms. 4600 TOWNSEND AVE. EAGLE ROCK. Garfield 4563.

HUPMOBILE, 1922 model, in fine shape, an original owner. 1336 SAN JULIAN ST. 787929.

JEWETT SIX TOURING, 1923—
$945. $300 DOWN.
This powerful six of 1923 motor is the same as a new car. Has wind wings, bumper, extra tire, motor meter, etc. Jewels are very scarce. Here's a used car market, so don't hesitate.
OPEN SUNDAY.
JEWETT—DEALER—PAIGE
220 W. Pico, Cor. Olive. Ph. 281-040.
Open Sun. Ask for Mr. Burdick.

KISSEL, 1920 Sport, $985, terms, wire wheels, newly painted, biggest steal in California. Investigate. 1306 SO. MAIN.

LEACH, 1921, California top, good tires and paint, like new. Only $650. GILLY MOTOR, 2600 W. 7th st.

LINCOLN, 7-pass., 1924; this car is like new; driven by priest only a few miles. Terms. MR. JUDSON, 821-321.

LINCOLN, 1924 TOURING
Like new, guaranteed. Liberal discount. Can't go wrong on this. 622 N. Western.

MOON sport touring, 1923. Must sell equity. No reasonable offer refused. OWNER, 452384.

NASH, '23 touring, disc wheels new car tires, finish like new, priced for quick sale. Terms. PAIGE CO. OF SO. CAL., 1127 S. Olive. 884-816.

NASH, Calif. top, like a closed car. Top and equipment just cost $400. Can be bought cheap. 6463 SUNSET. Open Sunday. Holly 3995.

OAKLAND 1923 6-cylinder touring, has many extras, including disc wheels, cushions, etc. Car is in A-1 shape and wants us to submit to him a reasonable proposition. JEWETT AGENCY, 222 N. Vermont. Drexel 6262.

OAKLAND TOURING, 1919, excellent condition. How does this price suit you—$145? Branch WALTER M. BROWN MOTORS, INC., 1062 So. Olive. Phone 827-903.

OLDS 1924 "6" tour., used as demonstrator; never registered. Saciate & Ward Leland Dealer, 402 W. Pico. Phone 284319.

OVERLAND model 90, 5-passenger, 5 good tires, wire wheels, $150.
OPEN EVENINGS AND SUNDAYS.
J. A. NADEAU CO., FORD DEALERS.
Corner Central and Stanson. Hum. 2240.

OVERLAND TOUR., 1922. $250.
S. G. STEPHENS, Willys-Knight & Overland Dealer, 402 W. Pico. Phone 284319.

OVERLAND MYSTERY TOUR. Good condition, $80. 206 W. PICO.

OVERLAND Tr. Run 5000 miles. New tires. Extras. $350. 3500 WHITTIER BLVD.

PACKARD 6, 1922. Defectors, tonneau windshield, special curtains. New battery. Mechanically perfect. For information call 820-885. No dealers.

PAIGE TOUR., light 6, 1919. $295.
S. G. STEPHENS, Willys-Knight & Overland Dealer, 402 W. Pico. Phone 284319.

PEERLESS, '23, 4-P. PHAETON

Refinished sport blue, gold leaf striping, rebuilt, new cords, lots of extras, carries new car guarantee. It won't be here long at $2350.
Open Nights and Sundays
STANLEY W. SMITH, INC.
1616 S. Figueroa.
280-081

PEERLESS, '23, 7-P. PHAETON

Sliding glass, Cal. top, new cords, rebuilt and it has the new car guarantee, priced at $2400.
STANLEY W. SMITH, INC.
280-081 1616 S. Figueroa.

PREMIER 1920 TOURING.
$685.
Just refinished an exquisite tan with brown fenders to match, 6 good tires, bumper, 2 spot lights, etc. This is a genuine sacrifice and will sell quick. See this today.
Easy terms.
No brokers.
LORD MOTOR CAR CO.,
1201 S. Olive. Phone 822-974.
Open evenings. Closed Sundays.

ROAMER 1921
6-cylinder, just completely overhauled, a brand new tire, too. Ready. 1365 N. WESTERN AVE. Packard Agency. Open evenings.

STAR TOURING, driven 1500 miles, original guarantee still on, looks like new. $475. You will not find another one like it in this city at this price. Branch WALTER M. BROWN MOTORS, INC., 1148 S. Olive st. Phone 827-903.

STAR Touring, 1923. Dandy condition. $350.
OPEN EVENINGS OR SUNDAY.
J. A. NADEAU CO., FORD DEALERS.
Corner Central and Stanson. Hum. 2240.

STAR "NEW 12" IT STANDS. $125 DOWN. $100 UNDER VALUE. HUMB. 2167-J OR HUMB. 7546-W.

STEPHENS, late model, A-1 mechanical condition. Price right. 2030 N. VERMONT. 398038.

STUDEBAKER light 6 touring. Runs and looks like new. Bargain for cash. 780 STANLEY AVE. Phone 4711154.

AUTOMOBILES, ETC.—Miscellaneous.

Touring Cars For Sale

STUDEBAKER light 6 touring, for sale or exchange for Ford. Equipment. All first-class condition. Only run 5000 miles. Will consider cash or equity in Brisclass lot. Address C, box 456, TIMES BRANCH. 427861.

STUDEBAKER for sale by private owner, 1922 big 6 Studebaker tour, with tungsten and steel tires, run only 10,672 mi. Convenient terms. Call C. F. BRAUN & CO., Alhambra. Ph. Alham. 1900.

STUDEBAKER, 1922, light six in perfect condition. This is the best buy on the market today. Price $785. Terms if desired. Phone METROPOLITAN 1941.

STUDEBAKER, 1924, SPECIAL 6 TOUR.—ATTRACTIVE DISCOUNT.
HOLLY. 2800. CLOSED SUN. 6116
HOLLY BLVD.

STUDEBAKER LIGHT SIX, 1923, $525. Best one in city at price quoted. Hurry. Branch WALTER M. BROWN MOTORS, INC., 1148 So. Olive. 827903.

STUTZ. STUTZ TOURINGS.
1923 4-PASS SPORT, RENEWED, LIKE NEW. PERFECT. $1650
1921 6-PASS., REF. 1365
1918 6-PASS. 650
CASH, TERMS OR TRADES.
HOLLYWOOD PEERLESS AGENCY.
474211. 7034 HOLLYWOOD BLVD.

STUTZ 4-pass. 1919. Excellent shape. Guaranteed. 1021 S. GRAND. 8715.

WILLYS KNIGHT 1922 TOURING.
$375 CASH.
Bal. 12 months at 20.50, includes all charges. This car with the "MOTOR THAT IMPROVES WITH USE" is wonderful value. Let us prove it.
SONOMA MOTOR SALES CO.
420 S. Los ANGELES ST. 879400.

WILLYS-KNIGHT, new touring, private owner. Will give long terms & accept Mitchell, Buick or Maxwell. Phone MR. MARTIN, 761-236.

WILLYS-KNIGHT 66-4 TOURING, 1918, $285. EXCEPTIONAL CAR.
HOLLY. 2800. CLOSED SUN. 6116
HOLLY BLVD.

WILLYS-Knight touring, 1922, lots of extras, good rubber. A-1 mechanically. A steal at $625. Terms. Call MR. BENSON, 281472. 524 W. Pico.

WILLYS-KNIGHT tour. late '21 $750. S. G. STEPHENS, Willys-Knight & Overland Dealer, 402 W. Pico. Phone 284319.

WINTON touring, 1920, A1 condition. Cash. Phone COLO. 6273, Pasadena.

WANT A STUDEBAKER?
Special 6—Late '22—Looks and runs like new. Only $850.
SEE BOZZANI.
The Bargain Spot of Los Angeles.
617 N. Broadway. 875491.

1921 DODGE TOURING $500
1921 OVERLAND 4, PERFECT $300
1922 FORD TOURING $300
1922 Dodge 5-pass., exc. pa

HORSES, MULES, CATTLE—
For Sale, Exchange, Wanted

For Exchange

FOR EXCHANGE—Team of mules or ... FRAMPTON BROS 4 Cabrillo ...

POULTRY, PET STOCK—
For Sale, Exchange, Wanted

Poultry and Poultry Goods

200 W. L. PULLETS, ... 100 2 TO 12 MO. OLD, ... R.I.C. R. ... OTSUWE MOONLITE GARDENS

6 ANDALUSIAN roosters 1 year ... are breeding ... what? ... DRESEL. 4482.

RHODE island red cockerels, ... strain. See standard ... Mont Pass, Valley ... Phone ALHAMBRA 761-R-4.

... WHITE MINORCA ... cockerels, $5 to $10. ... at once. 311 W. SAUNDERS ... wood.

HIGH laying strain W. ... eggs, $1.50 per ... LANKERSHIM HATCHERY, Cal.

POULTRY wanted, all kinds, ... wants. STAR POULTRY, ... ave. Humb. 0624.

FOR SALE—Standard electric ... cabinet, 150 size; Call 331 ... Monday.

FOR SALE—Thoroughbred ... rooster and 5 hens. Mosley ... be sold. UNIV. 2971.

FOR SALE—Leghorn and ... capacity 120 to 150 ... $10 W. B. ... HARRY, Inglewood, Cal.

FOR SALE—Cheap, portable ... hennery, ... 1236 S. GLASSON AVE.

... W.F., 80 Arizona ... chicken ... electric ... alfalfa. 440 W. 69TH ST.

SALE—Giant ... chickens, ... electric ... alfalfa. 10719 W. ... BLVD.

FOR SALE—Barred rock and ... Red trio, 1605 S. NEW ...

POULTRY WANTED—All ... PRICES. WILL CALL. BLACK ...

Ducks, Geese, Turkeys

FOR SALE—Bronz. ... extra ... beautiful color. Martinez, ... 9452.

Goats, Milch, Etc.

FOR SALE—1 ... cheap. 1545 ... CHICKASAW ...

6 MILK ... goats, soon ... or what ... 1 ANGELUS ... 2044

FOR SALE—Fresh Toggenburg ... GILLIN, 5 blks. ... N. Lincoln St.

Rabbits, Hares, Etc.

RABBITS, all kinds, ... 286 E. ... 2176 E. 54TH ... Phone ...

Dogs and Dogs at Stud

PEKINGESE for sale. ... Stud ... Mosaic Store ... Am ... Cahill, Culver ... F. J. EY...

... and ... pups. ... Bulldog ... Cahill, ...

DOG SWEATERS, ... $1.50 ... any prices are ... Original ...

BOSTON Terrier ... sale, ... stud; ... at stud; terms ... Cal. Phone ...

POLICE puppies for ... males, ... Mastiff ... 1546 ... ave.

GREAT Dane ... 4 mos., ... 1546 ...

PEDIGREED Collie ... 1 male, ... 802 So. ... ARCOURT AVE.

ADORABLE Pekingese ... BOSEWOOD, ... cal. ...

FOR SALE—Thoroughbred ... MILTON, WHITIER, ...

AIREDALE ... 2 ... 1871 ... JEFFERSON ...

GERMAN Police ... sire ... Inc. ... Call ... 600 ROSLER ...

Cats

AT stud. ... Sable ... dam ...

HOUSES—
For Sale

Miscellaneous

FOURTEEN-ROOM HOUSE
$150 CORNER LOT
NEAR MANUAL ARTS SCHOOL
Owner ... to ... of $500 ... month ... of home ... to ... Inquire ... Boyd ... Blvd. near ... Blvd. ...

... $20,000; ... cash. ... BEAN & ... PACIFIC ... 1348

$1250 ... CASH

Move right in ... bungalow. ... Just ... finished ... Only ... Call ... Eiley, ... Blvd. ... ne. ... MR. ... Hopeless ...

BY OWNER—Beautiful ... district, 4 rooms ... ful breakfast ... complete ... Call ... 1730 ... ave.

BY OWNER—Modern ... bungalow, ... Call ... 1730 ... ave.

BY OWNER—Modern ... bungalow, ... Call ... 1730 ... ave. North Pasadena. Ph. ...

DOG SWEATERS, ... $1.50 ... any prices are ... Original ...

BOSTON Terrier ... sale, ... stud; ... at stud; terms ... Cal. Phone ...

POLICE puppies for ... males, ... Mastiff ... 1546 ... ave.

GREAT Dane ... 4 mos., ... 1546 ...

PEDIGREED Collie ... 1 male, ... 802 So. ... ARCOURT AVE.

ADORABLE Pekingese ... BOSEWOOD, ... cal. ...

FOR SALE—Thoroughbred ... MILTON, WHITIER, ...

AIREDALE ... 2 ... 1871 ... JEFFERSON ...

GERMAN Police ... sire ... Inc. ... Call ... 600 ROSLER ...

Cats

AT stud. ... Sable ... dam ...

HOUSES—
For Sale

Miscellaneous

FOURTEEN-ROOM HOUSE
$150 CORNER LOT
NEAR MANUAL ARTS SCHOOL
Owner ... to ... of $500 ... month ... of home ... to ... Inquire ... Boyd ... Blvd. near ... Blvd. ...

... $20,000; ... cash. ... BEAN & ... PACIFIC ... 1348

$1250 ... CASH

Move right in ... bungalow. ... Just ... finished ... Only ... Call ... Eiley, ... Blvd. ... ne. ... MR. ... Hopeless ...

BY OWNER—Beautiful ... district, 4 rooms ... ful breakfast ... complete ... Call ... 1730 ... ave.

BY OWNER—Modern ... bungalow, ... Call ... 1730 ... ave. North Pasadena. Ph. ...

DOG SWEATERS, ... $1.50 ... any prices are ... Original ...

BOSTON Terrier ... sale, ... stud; ... at stud; terms ... Cal. Phone ...

POLICE puppies for ... males, ... Mastiff ... 1546 ... ave.

GREAT Dane ... 4 mos., ... 1546 ...

PEDIGREED Collie ... 1 male, ... 802 So. ... ARCOURT AVE.

ADORABLE Pekingese ... BOSEWOOD, ... cal. ...

FOR SALE—Thoroughbred ... MILTON, WHITIER, ...

AIREDALE ... 2 ... 1871 ... JEFFERSON ...

GERMAN Police ... sire ... Inc. ... Call ... 600 ROSLER ...

Cats

AT stud. ... Sable ... dam ...

HOUSES—
For Sale

Miscellaneous

BARGAINS SUCH AS THIS ONE ARE HARD TO FIND.
WE ARE PRIVILEGED IN HAVING FOR SALE ONE OF THE MOST ATTRACTIVE TWO-STORY HOMES IN THIS NEW WINDSOR SQUARE DISTRICT AT A REAL BARGAIN PRICE. Spanish-Italian style of architecture with fully red-tiled roof. Large entrance hall, ... living-room, beautiful dining-room, ... full tiled breakfast room, ... pantry, tiled kitchen, maid's room and bath ... stairs. Oil of living-rooms and ... floors. A beautiful ... porch which ... is indeed a ... Woodwork is of ... hand-rubbed mahogany. Three ... large bedrooms and two tiled ... on the second floor, main ... room of exceptional ... and has ... ing dressing room. ... Basement with ... furnace. Garage for 2 cars.
If you want a ... home in a ... restricted and ... locality you ... should investigate ... This ... property will not ... on the market ... priced as it is ... below the ... It could not be ... today in this ... vicinity for ... money. To a ... buyer we can ... this ex... ceptional home for $20,000. Circumstance ... necessitate ... sale at this ... Come for ... inspection today. No ... to show you.
"Let's Talk It Over."
CLINCH & THURTLE,
Members L. A. Realty Board.
403-5 S. Western ave.
Phone ... 5604452.

FOR SALE—

DRIVE BY
THESE VERY BEAUTIFUL
WILSHIRE HOMES.

232 S. PLYMOUTH BLVD.
226 S. WINDSOR BLVD.
441 S. LUCERNE BLVD.
435 S. IRVING BLVD.
417 S. IRVING BLVD.

5644 WILSHIRE BLVD. COR. HARVARD.

ALL OF THESE ARE FINE HOMES IN THE BEST RESIDENTIAL DISTRICT, AND ARE PRICED RIGHT. FOR FURTHER INFORMATION, CALL MR. ... EXCLESTON, 5736641, SUNDAY AND EVENINGS, 5658643.

LAACK & WILLIAMS,
5736641. 200 PANTAGES BLDG. 5736641.

FOR SALE OR LEASE—

BEAUTIFUL COUNTRY HOME OF 35 ACRES CONTAINING 14-ROOM COLONIAL RESIDENCE, 8-ROOM BUNGALOW, LODGE FOR SERVANTS, GARAGE FOR 4 CARS, MODERN IN EVERY WAY. OPERATED BY ELECTRICITY FOR COOKING, HEATING AND LIGHTING. ALSO GAS. ABUNDANCE OF WATER FOR IRRIGATION. PURE SOFT DOMESTIC WATER. 14 ACRES IN ORANGES, LEMONS, GRAPEFRUIT, ETC. IMPROVEMENTS BEYOND DESCRIPTION. GOOD TRANSPORTATION, WITHIN EASY REACH OF LOS ANGELES ON BLVD. IMPROVEMENTS COST OVER $100,000.
WILL SELL AT GREAT SACRIFICE.
ARTHUR B. HULL, OWNER.
819 TRUST & SAVINGS BLDG. $20468.

MAGNIFICENT ENGLISH BUNGALOW
$27,500 Easy Terms. $21,500.
Located on 3rd Street corner near Windsor Blvd. Possession at once. Choice home. It was built by the present owner and is of the best type of construction. It contains a number of extra large living-rooms, side walls panelled in oak to ceiling. Beautiful dining-room with panelled side walls. Cozy den. Two sunny bedrooms with tile bath and shower and maid's room and bath. One of the most ordinary English kitchens with all the up-to-date features. Basement with garage. Call or see MR. RYAN or MR. ROSS, with

FORD & BECKER,
607 S. Western Ave. Dunkirk 1000.
Evenings Dunkirk 0613.

EL CENTRO ST. BARGAIN
$14,250

6-room stucco bungalow located on St. El Centro St., the finest street in Windsor Square. Surrounded by expensive homes. Very large living-room, patio on the south opening from dining-room. A very fine bedroom, breakfast room, beautiful kitchen and bath. Hardwood floors throughout and panelled mahogany. Strict Eighth zone. Priced to sell and make quick sale. This is clear property and can be bought for $4000 down payment, also small monthly payment on balance. This is a real special, as owner is anxious to sell.
Call Mr. Ryan or Mr. Ross, with

FORD & BECKER,
607 S. Western Ave. Dunkirk 1000.

$14,500
MOORISH BUNGALOW.
North Wilshire Section. One ... block from Third-street car ... Two bedrooms, ... bathrooms, ... floor; breakfast ... Cathedral ceilings, ... beamed, decorated, ... iron fixtures ... Unobstructed view of ... This is a ... substantial bungalow in every ... inspection. Call MRS. ... Brigham.

BURTON & CO.,
Western ave. at 10th st.
703071.

MUST SELL IN THREE DAYS—

New 5-room Spanish stucco, ... $600 for quick sale. Price now $5650. This is a buy.

SACRIFICE FOR QUICK SALE
NEW 5-ROOM SPANISH STUCCO
One block to car. Price $5900, $2000 down.

DOUBLE BUNGALOW
4 large rooms on each side. Near store, car and school. Fine location. Good condition throughout. Price $4500.
MR. LIPSCOMB, BRANCH MGR.
ARTHUR M. CULMAN
2216 Glendale Blvd. Capitol 1020.

TWO BUNGALOWS ON ONE LOT
$14,500 $14,500.

EAST TERMS.
Located two blocks east of Western Ave. South of Melrose. 6-room bungalow in first class condition. You can live in free and the rent from the rear will take care of all taxes, interest, insurance, etc., and give you a home free. If you wish to buy for income it will net 20% on your investment. Call or see MR. RYAN or MR. ROSS, with

FORD & BECKER,
607 S. Western Ave. Dunkirk 1000.
Evenings Dunkirk 0613.

EXCLUSIVE FLINTRIDGE

An extraordinary home in the Mediterranean style of architecture, in the beautiful valley of Flintridge with its wonderful homes, country club and golf course. Large living room, dining room, breakfast room, kitchen, maid's room and bath downstairs. Three master bedrooms, two baths, dressing room upstairs. Three open porches, large cellar, double garage, electric unit heating system. Lot 100x200. Price $27,500. Terms arranged to suit. THOS. J. MURPHY, 596-598. 1518 N. Vermont.

$1000 UNDER THE MARKET
$4000 CASH $10,500.
SPANISH STUCCO BUNGALOW
Mahogany finish in living and dining-room. Fine white enamel kitchen and breakfast nook. Two large bedrooms and the bath. Corner lot with East, South and West exposure. Near P. E. High and one block from the street car. For this splendid buy phone MR. GALE Dunkirk 0626 night or Sunday.
BURTON & CO.
WESTERN AVE. AT 10TH.
7060031.

140 SO. ST. ANDREWS PLACE
OPEN FOR INSPECTION, 2 TO 5.

Beautiful Spanish, stucco bungalow, real tile roof, enclosed patio with fountain and shrubs; large fireplace in living-room and dining-room; beamed ceilings; hardwood floors throughout; built-in features; tiled bath and shower; large breakfast nook; garage; lot 50x135. Price $13,500. Terms. See MR. HARMONT.
KELLS & GRANT
Main 8191. 1126 Western
Drexel 0162. 560-908.

NEW MODERN
4-room bungalow. Garage. Fine location. 20 min. from city on red car or bus line. Price $3500, $1000 cash. Balance like rent. For further information about this good buy call
MR. HERBERT,
Veterans' Home Bldg. Dept.
MERRICK & RUDDICK, Inc.,
409 S. Hill St. ... $21,198.

$16,500—MUST BE SOLD.
1 BLOCK OF WILSHIRE BLVD.
WEST OF WESTERN AVE.
8 rms., 2-sty., all large sunny rms., in fine ... wonderful home. Owner says sell AT ONCE. Phone owner today. MR. THOMAS, with J. B. ALTHOUSE CO., 315 S. Western. Drexel 4474.

OPEN FOR INSPECTION.
2 TO 5 DAILY.
730 SOUTH GRANGE DRIVE.
7 ROOMS—2 BATHS
AND
$16 SOUTH GRANGE DRIVE.
6 ROOMS—TILE BATH AND SHOWER.
PHONE—567-674.

$6000 10 B. HOUSE, bal. $60 mo. or more, bdw. fin. 50x180, alley or ... & Figueroa. See it to appreciate. Terms. $15,000. Henry, RALPH S. PHILLIPS, 1027 W. Washington. Beac. 0620.

$500 DOWN, $35 per month; full price $4250. 5-room colonial bungalow, all modern, close to car. 260 N. Flower.

FOR SALE—4-room bung., terms. Flat lot, fine view. M. E. SCHULTZ. 11078.

HOUSES—
For Sale

Miscellaneous

$17,500 BEAUTIFUL SPANISH HOME.
LOW INTEREST RATE.
Entrance hall and 3 master bedrooms. Lot 60x150. It has a 3-car garage and is located 1½ blocks from Wilshire Blvd.
Others like this have sold for $19,000 or more. Get this one before the price goes up. Make appointment with W. V. darthar. Res. phone Drexel 0241.

$25,000—BETWEEN 6TH & WILSHIRE BLVD. AND ENGLISH ARCHITECTS HOME. A 10-room house situated on one of Wilshire's prettiest sts. Large reception room, living room, beautiful dining room, opening out on exceptional size sun parlor surrounded by well grown shrubs; a rear den with built-in bookcases, also evening on patio. This room can be used as a downstairs bedroom. Kitchen, breakfast room, pantry and wash stand. Breakfast room has unique ... Unobstructed view of mountains. This is a fine, substantial bungalow in every ... inspection. Call MRS. ... Brigham.

214 N. ROSSMORE.
OPEN FOR INSPECTION, 1 TO 5.
Massive Italian Renaissance Mansion.

You must see this beautiful home built by an ARTIST BUILDER. Its detail and beauty cannot be described. It has a large Italian granite entrance hall, living-room with 3 exposures, dining-room, breakfast-room, kitchen, pantry, maid's room and bath, laundry, two maids' rooms and bath. There are 4 large bedrooms upstairs, library, dressing room and two tiled baths. Every MODERN and UNIQUE APPOINTMENT is taken care of in the lot, is 100 feet and overlooks the WILSHIRE COUNTRY CLUB golf course, giving an UNOBSTRUCTED VIEW; SEE IT TODAY, if you prefer, we will be glad to show you without obligation. Call MR. WHITE, with the J. E. ALTHOUSE CO., 315 S. Western ave. Drexel 4473, evenings, 4370662.

A BRIDE'S BUNGALOW
Owner ... to Honolulu; ... sell. Open for inspection 1-5, 2924 N. Ridgewood Pl. Excellently located on the high-class Hollywood ... district, ... blocks W. of Western and ½ block S. of Beverly Blvd. Most picturesque and ... exterior with very attractive entrance hall, charming living room, darling sun room, beautiful ... Has ... easy breakfast room, 2 lovely bedrooms, ... tiled bath and shower, French doors, ... floors throughout, ... for a bride. Unf. $14,500 complete with about new elegant furnishings $17,000. Owner leaves for ... or MRS. JARVIS, 567-554 or 475-520.

OPEN for inspection daily from 10 to 4 p.m., new ... bungalow ... located in Brentwood ... Country Club Estates, 1535 Carmelina Dr., overlooking Brentwood golf course. Has ... features ... GRAPEFRUIT, ETC. IMPROVEMENTS BEYOND DESCRIPTION. GOOD TRANSPORTATION, WITHIN EASY REACH OF LOS ANGELES ON BLVD. IMPROVEMENTS COST OVER $100,000.
WILL SELL AT GREAT SACRIFICE.
ARTHUR B. HULL, OWNER.
819 TRUST & SAVINGS BLDG. $20468.

BEAUTIFUL WILSHIRE BUNGALOW
7 ROOMS. 3 BEDROOMS.
$12,500.
Exceptional home, 7 large rooms, 3 bedrooms, with breakfast room, in the ... of the ... district. Large ... reception hall, living room, beautiful dining room, opening out on exceptional size ... surrounded by well grown shrubs; a rear den with built-in bookcases, also ... evening on patio. This room can be used as a ... bedroom. Kitchen, breakfast room, pantry and wash stand. Breakfast room has unique ... Unobstructed view of mountains. This is a fine, substantial bungalow in every ... inspection. Call MRS. GARDINER on MR. ROSS.
FORD & BECKER,
607 S. Western Ave. Dunkirk 1000.

7-ROOM STUCCO
PRICE $8750
OWNER MOVING TO PANAMA.
BEAUTIFULLY DECORATED BUNGALOW, HARDWOOD FLOORS, BUILT-INS, FLOORS, 2 FIREPLACES. THIS HOME HOLLYWOOD WOULD COST $15,000. WILL SACRIFICE EQUITY FOR $2400 CALL MR. JONES. Ph. 761-004.

A PALATIAL HOME
TO BE SOLD IMMEDIATELY
Owner anxious to sell quickly this ... beautiful large ... Has been ideally arranged, on lot 65x175, one of Wilshire's finest residence streets.
SEE IT TODAY AT ONCE.
Will not list long at price asked. To inspect call MR. MATTCHETTE, with J. E. ALTHOUSE CO., 315 S. Western ave. Drexel 4472; evenings 631-462.

SACRIFICE
$16,500—2-STORY HOME
Corner ... and Western
UNDER PRICE FOR QUICK SALE.
Reception hall, large living room and dining room, beautiful ... Basement and furnace. 3 wonderful bedrooms with 2 sleeping porches. Fine lawns and shrubbery. Garage. This is a splendid home and an exceptional investment as it is worth $16,000. See it. Phone ... 24-874. No agents.

SIX-ROOM SPANISH BUNGALOW
$2500. N. WILSHIRE DIST. $6500
Not necessary to describe this home, but will merely ... that it is worth ... cash, ... payments interest and principal ... month, and a trust deed of $2000, total payments interest and principal ... month. Owner ... and will ... for ... the minute you ... this you can ... you ... $1000. Will be glad ... DEANE with ... HOUSE CO. Drexel 4473. 315 S. Western.

WINDSOR SQUARE
CORNER.
7 ROOMS ... 2 BATHS
BASEMENT FURNACE.
English type, cement, Tiffany finish, mahogany woodwork, oiled walls, dome ceilings, extra large rooms. A BARGAIN AND MUST BE SOLD. ... with J. B. ALTHOUSE CO. 315 S. Western ... Drexel 4473.

$14,000 JUST NORTH OF WILSHIRE

Seven-room English ... stucco bungalow; living room 16x22 ... dining room opening into patio; tiled ... breakfast room, tiled kitchen and bath; double garage, ... built ... Must ... by ... owning ... this ... MR. DEANE with ... B. ALTHOUSE CO. Drexel 4473. 315 S. Western.

HANDS UP FOR A REAL BARGAIN.
Nifty 5-room stucco bungalow, 2 lovely B.R., tile bath and sink, ... garage, garage on large corner lot in ... near WASHINGTON ... WILL SACRIFICE AT $7500. (Really worth $8500.) $2500 cash, bal. easy terms. 368274.

318 N. WINDSOR BLVD.
6 ROOMS—$10,750—TERMS
OPEN FROM 9 TO 5 DAILY.
All large rooms, tile bath, breakfast nook, exceptional kitchen, patio. MR. THOMAS, with J. E. ALTHOUSE CO., 315 S. WESTERN AV. Drexel 4473.

FOOTHILL home, 7 rooms, built-in features, tile bath, shower, sink and toilet, 9-ft. ceilings, double garage, lot 50x126. Fine view. Ideal ... for ... etc. Price $10,500. Terms. Will sell furnished. 1½ blocks to ... bus. 523 TOWNSEND AVE., Eagle Rock.

FOR SALE—ONLY $4500
6-room house, ocean front, about 100 yards ... State highway, 15 minutes to ... Has ... and ... Ideal ... for ... F. E. car ... to ... owner, 1815 ... England, or DR. OLIVER, ... 7031.

HOME AND INCOME.
One 7-room and one 5-room house on ... family ... on wonderful street, with ... Western on high ground; will take unrestricted lot as part payment.
SHAFFER & CARLSON, Inc.
7059045. 2418 W. WASHINGTON.

OWNER MUST SELL her 2-story house, No. 1505 5TH AVENUE (just ... 16th St.) East front, large rooms, real fireplace, all built-in features, 2 bedrooms upstairs, 50-ft. lot. Will accept $10,500 on easy terms for quick sale. Open for inspection 10 a.m. to 4:30 p.m. 268-274.

ON EL CENTRO BETWEEN BEVERLY AND ROSEWOOD; A 6-ROOM HOUSE, $2000 UNDER PRICE FOR QUICK SALE, $10,500. SHOWN BY APPOINTMENT ONLY. CALL MRS. HILL,
PHILLIPS & REAM,
887 N. WESTERN AVE. HOLLY 3748.

WONDERFUL COUNTRY HOME. 7 rooms, just ... Washington Blvd. between Fuller City and ... Has ... Shade fruit, walnuts, large porches. Terms if desired. Shown by appointment. HUB REALTY CO., opp. P. E. depot, Culver City, or telephone Santa Monica 62042.

IF YOU WANT TO SEE
A BEAUTIFUL HOME WELL
BUILT AND ELEGANTLY FINISHED, LOOK AT 214 NO. ROSSMORE. TILL 5 P. M. TODAY.

WE have lots from $400 up. Also residential ... and ... bungalows ... Some ... can be ... Good ... for fruit and chickens. 1009 S. VERMONT. Drexel 0371.

$7500—Bargain, new bungalow, 5 blks ... 4 rooms, double garage, cement drive, in Pasadena, near Huntington Dr. D. H. LINGLE, 720 Story Bldg. 684-103.

HOUSES—
For Sale

Miscellaneous

WONDERFUL BUNGALOW BARGAIN.
NEW WINDSOR SQUARE PROPERTY.
BEST HIGH-CLASS BUNGALOW BARGAIN IN THE CITY. THERE IS NOTHING TO COMPARE IN PRICE.
Architecturally perfect. Very best construction. Large oversized coat-front lot, beautifully landscaped, with great variety of flowers and shrubbery. Beautiful front patio, extra large-sized living-room with high cathedral ceiling, very attractive mantel, real fireplace, good-sized bedrooms. Beautiful side patio. Electrically controlled 3-unit system of heat, large attic with stairway. So many unusual and attractive features not to be found in the average home that we cannot begin to name the price quoted. Two-car garage.
If you want to live in New Windsor Square (north of Beverly Blvd., in the best residential section of the city, and would like to have a small home of the better class that will fit up to suit you this property. We are exclusive agents. There is not a for-sale sign on this property. Can be shown by appointment only.
Let's Talk It Over."
CLINCH & THURTLE,
Members L. A. Realty Board.
403-5 So. Western ave.
Phone ... 5604452.

SEE THIS
HANCOCK PARK-WINDSOR SQ. DIST.
MASSIVE ENGLISH BRICK RESIDENCE

I have just obtained a new BRICK home, of 10 rooms and 3 baths, with chauffeur's quarters, in the Hancock Park district, which contains large entrance hall, living room, dining room, breakfast room, butler's pantry, kitchen, maid's room and bath, upstairs 4 large bedrooms, dressing room, 2 tiled baths; this house is truly ENGLISH and contains every modern appointment obtainable, woodwork is MAHOGANY, WALL CANVASSED, ELECTRICALLY CONTROLLED UNIT SYSTEM of heating; the price for a few days is ... Terms like rent. MR. FRENCH, J. E. ALTHOUSE CO., 715 S. Western Ave. Drexel 4473; evenings Drexel 0424.

TILE ROOF, 7-ROOM
NEW STUCCO BUNGALOW

On a fine LARGE corner only 1 block ... of WILSHIRE BLVD. priced at least $2000 UNDER VALUE. ... must sell this week. BRIGHT SUNNY living room, CHEERFUL dining room, all in ENLIGHTENED COLONIAL STYLE with a piano finish, 3 LARGE bed chambers with WONDERFUL closets 4x8 ft., 2 LOVELY TIFFANY tiled baths, GAS OIL and are very BEAUTIFUL, MODEL kitchen all the built-in features, perfect breakfast nook, ... garage, ... floors throughout. See it today. Bargains do not last long. MR. TOLLAN, with J. E. ALTHOUSE CO. 315 S. Western. Drexel 4473.

ATTRACTIVE SPANISH VILLA
NEAR WILSHIRE BOULEVARD
$11,750
Extra large living room with cathedral ceiling, 3 sunny bedrooms, 2 tiled baths, cheery dining room, ... sun parlor, ... kitchen with tiled sink and ample cupboard space. The walls throughout this home are plastered and ... It is a unit gas furnace, double garage and sprinkler system. Unforseen circumstances compel owner to sacrifice this beautiful property.
EILEEN J. SMITH
623 S. ... Ave.
Next to Bank of America.
567-137—PHONES—567-674.

THE BEST PROPERTY BUY IN WESTLAKE district, 8-rm. house, 2 sleeping ... Rent $100 month. Price $9750. Terms are attractive. Lot 50x150 to 20-ft. alley. Can lease property to good advertiser. Call MR. ELLIOTT, Drexel 0241, ... and good terms.

NEAR WILSHIRE BLVD. REMARKABLE VALUE.
If you want your money to buy the most, in this ... district, 5 rms., 3 beds, bathroom, tub, shower, ... built-in features, ... all canvassed walls, highly restricted district, ... $4250 cash. Price $5000. INVESTMENT COMPANY, 1620 West 7th. Mr. Ford. Dunkirk 1367.

UNIVERSITY DISTRICT. Best buy in ... district, 5-room ... Rent $45. Price $3750. Terms. Can be shown by appointment only.

Let's Talk It Over."
CLINCH & THURTLE,
Members L. A. Realty Board.
403-5 So. Western ave.
Phone ... 5604452.

SEE THIS
BEAUTIFUL STUCCO
MASSIVE ENGLISH BRICK RESIDENCE

I have just obtained a new BRICK home, of 10 rooms and 3 baths, with chauffeur's quarters, in the Hancock Park district, which contains large entrance hall, living room, dining room, breakfast room, butler's pantry, kitchen, maid's room and bath, upstairs 4 large bedrooms, dressing room, 2 tiled baths; this house is truly ENGLISH and contains every modern appointment obtainable, woodwork is MAHOGANY, WALL CANVASSED, ELECTRICALLY CONTROLLED UNIT SYSTEM of heating; the price for a few days is ... Terms like rent. MR. FRENCH, J. E. ALTHOUSE CO., 715 S. Western Ave. Drexel 4473; evenings Drexel 0424.

TILE ROOF, 7-ROOM
NEW STUCCO BUNGALOW

On a fine LARGE corner only 1 block ... of WILSHIRE BLVD. priced at least $2000 UNDER VALUE. ... must sell this week. BRIGHT SUNNY living room, CHEERFUL dining room, all in ENLIGHTENED COLONIAL STYLE with a piano finish, 3 LARGE bed chambers with WONDERFUL closets 4x8 ft., 2 LOVELY TIFFANY tiled baths, GAS OIL and are very BEAUTIFUL, MODEL kitchen all the built-in features, perfect breakfast nook, ... garage, ... floors throughout. See it today. Bargains do not last long. MR. TOLLAN, with J. E. ALTHOUSE CO. 315 S. Western. Drexel 4473.

ATTRACTIVE SPANISH VILLA
NEAR WILSHIRE BOULEVARD
$11,750
Extra large living room with cathedral ceiling, 3 sunny bedrooms, 2 tiled baths, cheery dining room, ... sun parlor, ... kitchen with tiled sink and ample cupboard space. The walls throughout this home are plastered and ... It is a unit gas furnace, double garage and sprinkler system. Unforseen circumstances compel owner to sacrifice this beautiful property.
EILEEN J. SMITH
623 S. ... Ave.
Next to Bank of America.
567-137—PHONES—567-674.

THE BEST PROPERTY BUY IN WESTLAKE district, 8-rm. house, 2 sleeping ... Rent $100 month. Price $9750. Terms are attractive. Lot 50x150 to 20-ft. alley. Can lease property to good advertiser. Call MR. ELLIOTT, Drexel 0241, ... and good terms.

NEAR WILSHIRE BLVD. REMARKABLE VALUE.
If you want your money to buy the most, in this ... district, 5 rms., 3 beds, bathroom, tub, shower, ... built-in features, ... all canvassed walls, highly restricted district, ... $4250 cash. Price $5000. INVESTMENT COMPANY, 1620 West 7th. Mr. Ford. Dunkirk 1367.

UNIVERSITY DISTRICT. Best buy in ... district, 5-rm. ... Rent $45. Price $3750. Terms. Can be shown by appointment only.

A REAL BARGAIN.
TWO-STORY COLONIAL.
ACTUALLY WORTH $13,500, owner will take $10,000 with only $5000 cash or a vacant lot. Has 6 rooms and 3 baths, 3 large rooms in perfect condition, living-room 18x28, fine bedrooms, NEAR NORTH WESTERN AVE. IT'S A REAL QUICK. MR. MATCHETTE, with J. E. ALTHOUSE CO., 315 S. Western ave. Drexel 4473; evenings 4314625.

425 N. ARDEN BLVD.
OPEN FOR INSPECTION
GENUINE BARGAIN.
MUST SELL. BEAUTIFUL STUCCO BUNGALOW. ALL LARGE ROOMS. BREAKFAST NOOK. EQUIPPED WITH FURNACE CLOSE TO WILSHIRE COUNTRY CLUB. BIG EAST-FRONT LOT. ONLY $7500. STRICTLY EASY TERMS. MINUTE PAID. IF YOU CAN MAKE A FAIR CASH PAYMENT I WILL GIVE YOU A REAL BARGAIN. MR. THOMPSON, HOLLY 1740.

SACRIFICE
New modern 5-room bungalow in beautiful Arcadia, on half acre. Orange, lemon and ... trees. Close to ... Only ... to electric car line. ... minutes to downtown. Profits from fruit and chickens will pay for this home. Act quickly if you want it at $9950. $1500 cash, balance easy payments. Owner, 1011 Arcadia Ave., Arcadia. 6084 Hollywood Blvd. Bar. 478230.

$11,750
SPANISH STUCCO BUNGALOW
Mahogany and ivory finish, ... ceiling, 2 sunny bedrooms, ... tiled bath, ... room, convenient kitchen, ... bedrooms, tiled bath and shower. An ideal home for ... Walking distance of L. A. High School and Wilton grammar school. ... minutes from ... car line. 2 blks ... bus line. Owner leaving for ... Will sacrifice for $11,750 cash. Mr. ROLLAN, with J. E. ALTHOUSE CO., 315 S. Western ave. Drexel 4473.

$12,500 UNUSUAL BUY $12,500
7-ROOM BUNGALOW.
Located on high and sightly lot west of Western Ave. Spacious rooms throughout. 3 sunny bedrooms, 2 tiled baths, ... room commands wonderful view—in fact, this home is decidedly different and a ... buy at $12,500. Terms can be arranged. For ... call MRS. GARDINER on MR. ROSS.
FORD & BECKER,
607 So. Western Ave. Dunkirk 1000.

7-ROOM STUCCO
PRICE $8750
OWNER MOVING TO PANAMA.
BEAUTIFULLY DECORATED BUNGALOW, HARDWOOD FLOORS, BUILT-INS, 2 FIREPLACES. THIS HOLLYWOOD WOULD COST $15,000. WILL SACRIFICE EQUITY FOR $2400. CALL MR. JONES. Ph. 761-004.

A PALATIAL HOME
TO BE SOLD IMMEDIATELY
Owner anxious to sell quickly this ... beautiful large ... Has been ideally arranged, on lot 65x175, one of Wilshire's finest residence streets.
SEE IT TODAY AT ONCE.
Will not list long at price asked. To inspect call MR. MATTCHETTE, with J. E. ALTHOUSE CO., 315 S. Western ave. Drexel 4472; evenings 631-462.

SACRIFICE
$16,500—2-STORY HOME
Corner ... and Western
UNDER PRICE FOR QUICK SALE.
Reception hall, large living room and dining room, beautiful ... Basement and furnace. 3 wonderful bedrooms with 2 sleeping porches. Fine lawns and shrubbery. Garage. This is a splendid home and an exceptional investment as it is worth $16,500. See it. Phone ... 24-874. No agents.

SIX-ROOM SPANISH BUNGALOW
$2500. N. WILSHIRE DIST. $6500
Not necessary to describe this home, but will merely ... that it is worth ... cash, ... payments interest and principal ... month, and a trust deed of $2000, total payments interest and principal ... month. Owner ... and will ... for ... the minute you ... this you can ... you ... $1000. Will be glad ... DEANE with ... HOUSE CO. Drexel 4473. 315 S. Western.

WINDSOR SQUARE
CORNER.
7 ROOMS ... 2 BATHS
BASEMENT FURNACE.
English type, cement, Tiffany finish, mahogany woodwork, oiled walls, dome ceilings, extra large rooms. A BARGAIN AND MUST BE SOLD. ... with J. B. ALTHOUSE CO. 315 S. Western ... Drexel 4473.

$14,000 JUST NORTH OF WILSHIRE

Seven-room English ... stucco bungalow; living room 16x22 ... dining room opening into patio; tiled ... breakfast room, tiled kitchen and bath; double garage, ... built ... Must ... by ... owning ... this ... MR. DEANE with ... B. ALTHOUSE CO. Drexel 4473. 315 S. Western.

HANDS UP FOR A REAL BARGAIN.
Nifty 5-room stucco bungalow, 2 lovely B.R., tile bath and sink, ... garage, garage on large corner lot in ... near WASHINGTON ... WILL SACRIFICE AT $7500. (Really worth $8500.) $2500 cash, bal. easy terms. 368274.

318 N. WINDSOR BLVD.
6 ROOMS—$10,750—TERMS
OPEN FROM 9 TO 5 DAILY.
All large rooms, tile bath, breakfast nook, exceptional kitchen, patio. MR. THOMAS, with J. E. ALTHOUSE CO., 315 S. WESTERN AV. Drexel 4473.

FOOTHILL home, 7 rooms, built-in features, tile bath, shower, sink and toilet, 9-ft. ceilings, double garage, lot 50x126. Fine view. Ideal ... for ... etc. Price $10,500. Terms. Will sell furnished. 1½ blocks to ... bus. 523 TOWNSEND AVE., Eagle Rock.

FOR SALE—ONLY $4500
6-room house, ocean front, about 100 yards ... State highway, 15 minutes to ... Has ... and ... Ideal ... for ... F. E. car ... to ... owner, 1815 ... England, or DR. OLIVER, ... 7031.

HOME AND INCOME.
One 7-room and one 5-room house on ... family ... on wonderful street, with ... Western on high ground; will take unrestricted lot as part payment.
SHAFFER & CARLSON, Inc.
7059045. 2418 W. WASHINGTON.

OWNER MUST SELL her 2-story house, No. 1505 5TH AVENUE (just ... 16th St.) East front, large rooms, real fireplace, all built-in features, 2 bedrooms upstairs, 50-ft. lot. Will accept $10,500 on easy terms for quick sale. Open for inspection 10 a.m. to 4:30 p.m. 268-274.

ON EL CENTRO BETWEEN BEVERLY AND ROSEWOOD; A 6-ROOM HOUSE, $2000 UNDER PRICE FOR QUICK SALE, $10,500. SHOWN BY APPOINTMENT ONLY. CALL MRS. HILL,
PHILLIPS & REAM,
887 N. WESTERN AVE. HOLLY 3748.

WONDERFUL COUNTRY HOME. 7 rooms, just ... Washington Blvd. between Fuller City and ... Has ... Shade fruit, walnuts, large porches. Terms if desired. Shown by appointment. HUB REALTY CO., opp. P. E. depot, Culver City, or telephone Santa Monica 62042.

IF YOU WANT TO SEE
A BEAUTIFUL HOME WELL
BUILT AND ELEGANTLY FINISHED, LOOK AT 214 NO. ROSSMORE. TILL 5 P. M. TODAY.

WE have lots from $400 up. Also residential ... and ... bungalows ... Some ... can be ... Good ... for fruit and chickens. 1009 S. VERMONT. Drexel 0371.

$7500—Bargain, new bungalow, 5 blks ... 4 rooms

HOUSES—
For Sale
Furnished Houses.

FOR RENT AND SALE. FURNISHED OR NOT. $3000 CASH. $200 MO. 2-STORY, 10-RM. STUCCO. EVERY ROOM BRIGHT, CHEERFUL AND SUNNY. SPLENDID HOME FOR LARGE FAMILY. LA FAYETTE SQUARE DISTRICT. 2220 WEST 24TH, BETWEEN ADAMS AND WASHINGTON. PHONE 72608.

HOWDY, FOLKS—$7500 completely furn., terms; fixed location. 2 cars. 12 terms. Univ. 6275. Greater L. A. Realty Co., 4707 Dalton.

HOLLYWOOD—
For Sale, Ex., Wanted, To Let

FINEST DUPLEX IN HOLLYWOOD WAS BUILT FOR A HOME.
Now 12-room cement duplex with separate quarters. Living room 16x26 and 2 bedrooms, all finished in mahogany. Settee, large kitchen, panel action breakfast nook in California. Seats 8, all 4-inch hardwood floors, auto heater in all the bath, California tub, shower and pedestal washstand. Tile sink and drain. Laundry room. Large hallway. Plenty of closet room. Private garage. Large lot. Beautiful lawn, sprinkling system. Located 1 block north of Hollywood Blvd. Cost $30,000. Price $20,000, about $6000 cash. Total balance on mortgage 7%. Income $2000 per year. Only one block of car line. Considering everything $14500. Phone 598539.

HOLLYWOOD'S finest Spanish home, in the most exclusive highly restricted residence district. Here are the ideal surroundings; are over 1-3 acre & are beautifully landscaped and surrounded by high ornamental hedges. Living room, dining room & library open on beautiful patio; sunroom, bedroom & 2 baths on 2nd floor; 3 bedrooms & 2 baths on 3rd floor; 2 fireplaces, 3 with lighting arrangements; 3 garages; servants' room, bath & lavatory; storage room with room for chauffeur; inspection invited; $27,500. Owner, 1200 Laurel Ave. Holly 1014.

1800 BUYS NEW BUNGALOW

Five spacious rooms, modern to the minute, new colors, 5 wonderful built-ins, Lewis and Cambern heater, complete yard can have for $7000 on cash payment or $1800. Call 7058 HOLLYWOOD BLVD. Phone 479-201.

YOU SEE it to buy my new Spanish stucco home; absolutely complete, patio, fountain, tile roof, hardwood floors, white walls; home & bal. reliable; quick sale. Price $14,000. 1051 ORLANDO, corner Orlando and Melrose Aves. Owner.

CORNER FOUNTAIN POINSETTIA NEAT DOUBLE 2-ROOM STUCCO BUNGALOW. 7058 HAWARDEN DRIVE, HOLLYWOOD FLORES. DOUBLE GARAGE. BEAUTIFUL SHRUBBERY. $6000 BALANCE EASY. PHONE VER. JON 7895.

MR. SELLER
We want an unrestricted corner Hollywood, west of Western, close in, must be cheap to exchange for $20,000 and that $7500 well located cor. equity.
MACKIN-SAC BARE REALTY CO.
6227 Hollywood Blvd.

NORTH BLVD. IMMEDIATE POSSESSION New 2-room cement bungalow, servant's quarters. Two-car garage. Have to sacrifice. Price $4,500, terms. Call Mr. Bald, 479-1-W.

M. A. CHARLSTON CO.
7066 Hollywood Blvd.

IDEAL RESIDENCE LOT—
Wonderful view lot north of blvd. Concrete streets, underground conduit. This is a $10,000 lot for $7000. Easy terms.
A. HARTWELL CO.
6716 Hollywood Blvd. Phone 482-181.

OWNER'S DAUGHTER
Mod. duplex and 14-room home on grass lot in Hollywood, close to 1-4 million-dollar residence; this is an unusual investment. Go not answer unless you have $10,000 cash or equity. Address F, box 279, TIMES OFFICE.

EAST HOLLYWOOD
$2800 each 2 lots, fail 1 or both. N. of Sunset, 1 blk. east of Talmage on N. side of Virginia. Owner is in the city. Save for location of land for investment. Owner, 5800-6218 Los Angeles Blvd.

UNRESTRICTED 155 ft. frontage, level lot, 1¼ blocks from 80-ft. concrete blvd. and business zone and 4 blocks North of Sunset Blvd. No agents need apply. Call Mr. Myers, 926-178 sweet meadows, with WRIGHT & HOGAN, INC. 1800 N. Vermont.

THE DOUBLE BUNGALOW BEAUTIFUL.
A new stucco, close in, near Hollywood and Vine; double garage, (do park), price only $13,500; terms. Fully $1000 under value for cash-seller. 6207 A WHITE, 6218 Holly. Blvd.

$13,500 WILL buy a beautiful home, 6 large rms., extra large living rm. with open fireplace & beam ceiling, tile bath with shower, beautiful tinted dining room. Extra large lot, 132x160 to alley. Must sell. Owner, 1540 N. GOWER.

$1000 CASH
and party will finance the level 1-3 lot on Wilcox Ave. Holly. Total price $3000. Where can you get that for less money?
CALIFORNIA REALTY CO.
1726 Cahuenga. 426-606.

LOOK—DOUBLE BUNGALOW—$9750
Come to 832 N. Genesee ct., West Hollywood and see this wonderful little home. It is the district. Let 9x120, you will make a big bargain if you pass up this. 6804 WHITLEY AVE.

WEST HOLLYWOOD BARGAIN
Beautiful 6-rm. stucco bung., corner, 5 bedrms., fireplace, hdwd. floors, $11,500; terms. $2500 CASH & BALANCE EASY.
6267 Hollywood Blvd. Holly. 4998.

OWNER'S SACRIFICE
Must sell 6-room modern in center of Hollywood. Lot 45xso with the best. $9500 cash. PETERSEN, 6240 Santa Monica Blvd. 597-140.

FIVE-DAY SPECIAL ONLY
$6000
4 5-room bungalows, large lots. A snap. Come and see them. $1000 will handle. Owner, 4668 HOLLY BLVD. 52-306.

FREE RENT FOR LIFE—
Five-room home, best lot, Central Holly. Will trade for close-in lot. Owner, CHARLES BELL, 7128 Sunset Blvd. 1648.

EXCELLENT DUPLEX LOT.
Must be sold while owner is in the city. Value rooms, W. Hollywood, $2500. Holds to Sept. 15. Call 479-1-W.

BEAUTIFUL stucco home, N. of Hollywood Blvd. Large lot, modern in every detail. $12 a month. $4500 cash. 1726 N. VERMONT AVE.

EAST HOLLYWOOD, 5 room Calif. bungalow, south front, tile, etc., $5,500. 1 block south of Santa Monica Blvd. Owner, 4543 LAKEWOOD AVE.

BARGAIN—West Hollywood $6750; $2250 down, $60 month; 6 rooms, tile bath, lawn, shrubs. 707 GRESHAM ST.

HOLLYWOOD—
For Sale, Ex., Wanted, To Let

OFFERED FOR SALE BY
P. E. BOWLES
REALTORS
6636 HOLLY BLVD. PONT 496-428.

FOUR REAL BARGAINS SUCH AS ARE SELDOM OFFERED. SELECTED FROM 6000 LISTINGS.

HOLLY—EXCLUSIVE WHITLEY HTS. section; 8 rooms, 3 baths, garage; one of the best forced new homes in this attractive section erected at a cost of $18,000 on a $15,000 lot. Total value $33,000. We will have a salesman on this property all day Sunday. $25,000 TAKES IT TODAY. $10,000 CASH REQUIRED.

WILSHIRE DISTRICT on BEVERLY BLVD.—7-room Spanish Mission tree, just completed. West of Western Ave. this is a distinctive home with 3 elaborately tiled baths, 2 fireplaces, hardwood floors, large patio with outdoor fireplace, 2-car garage. Tel. already installed. Beautiful cor. lot. A RARE BUY AT $21,000. Representative on property all day Sunday.

Hollywood Residence NORTH OF BLVD.
Price $18,500.
A REAL BARGAIN in a 2-story stucco home, 7 very large rooms with southern exposure, sleeping porch, every room lighted; the tile bath, two lavatories and toilets. Garage with side drive. Corner lot 74x181, right in the Los Feliz Heights. Representative on property all day Sunday.

IN BEAUTIFUL BEVERLY HILLS
A wonder home, 9 very large rooms, automatic furnace heat, living room 31x with open fireplace from one tile basement, 3 bedrooms, 3 baths & lavatory open on beautiful patio; sunroom, bedroom & 2 baths on 2nd floor; 2 fireplaces, 3 with lighting arrangements; 3 garages; servants' room, bath & lavatory; storage room with room for chauffeur; inspection invited; $27,500. Owner, 1200 Laurel Ave. Holly 1014.

TRADE HOME FOR LOT
Will trade wonderful six-room home on 80x180 foot lot in exclusive Wilsh.re district. Home is clear, value $20,000. Will assume mortgage on lot. Only actual sale valuation considered in this trade.

CUNARD INVESTMENT CO.
6262 Hollywood Blvd. Phone 473-201.

FOR SALE—HOLLYWOOD TWO-STORY STUCCO DUPLEX
MUST BE SOLD AT ONCE.
ONLY $18,000.
Will sacrifice our brand-new 13-room, 2-story duplex; 7 rooms and bath immediately located 1 block south of Los Feliz Blvd. on high ground. Double garage. Must leave for the east to join in other work. $6000 will handle, balance easy terms. Owner, 5852-5854 Carlos.

$17,500.
Unrestricted lot 81x198 east front. Will build T-room house, value $7000. Double garage with 4-room apartment. Balance $400 per month.

Large bearing avocado trees, Calif's choicest fruit; also orange, walnut and deciduous trees. Beautiful district at 1-2 Laurel Avenue. $9000 cash, very little more to handle. Owner, 6781 HOLLY. Sunset car to Vine, 2 blocks north to Carlos.

5-STORY modern duplex, pay 30% on investment required; 6 rooms up, 7 rooms down; hardwood floors throughout; tile bath; double garage, room for 2 autos, or other garden or rear income. Owner nonresident. Price $21,500; terms. Grade school and car line. Owner nonresident. Will sacrifice for immediate sale. Only $10,000 cash. 1358 VINE ST. Phone Holly 3006.

6. W. LOVAN, 1319 Deweller. Ph. 854-370. Hotel-Gardens site 100 ft. on Sunset near Western. Will trade for close-in income. Will improved with ornamental wall and shrubbery. This will be the finest improved corner-lot in Hollywood through center of Hollywood. $550 per front ft. $200 under present market. Owner is in city and will make you an offer. Phone ANDERSON, 479411.

OWNER'S SACRIFICE

Beautiful 2-story 7-r. artistic Calif Spanish home; hardwood floors throughout; 2 fireplaces; 3 bedrms., 2 baths; 2-car garage. GROVE AVE. Price $22,500, 1-3 cash, can carry assmt. AMERICAN REALTY CO., 6262 Hollywood Blvd. Ph. 584-585.

IF YOU WANT THE BEST
little home, plus an income in Hollywood see Hall & Boatwright Co. We have beautiful 2 room bungalow on 50-ft. lot, stucco, tile roof, lot sufficient for other income. Price only $3500. Terms. This is a genuine sacrifice at $14,500. Liberal terms. Now open for inspection.

REVIVED families with children of school age will appreciate seeing 5-room Spanish bungalow I have for sale at 5220 Berkeley Ave. Up to Michaltorena St. School on next block. Lot 50x150. Price $6500. Terms are. 827 N. SYCAMORE AVE.

FOR SALE—A beautiful 5-room bung. on south of Hollywood Blvd. Small payment down, bal. like rent. 4384-11.

MODERN LOTS 50-ft. front, Bernelle Blvd. and Carlos.
BUCK REALTY CO., 6262 Holly Blvd.

FOR RENT—$35 Spaulding ave., 6 rooms, garage, lawn, shrubbery, fruit trees, fenced. $150 month. 4662-78.

RESTRICTED lot on Berkely ave. in West Holly. Small or large. Easy terms. Owner, 1748 N. HIGH.

TO LET—Well furnished bay apartment at reasonable rate. 6210 Lexington ave.

$9250, double frontage with 3 rooms near Vermont and Santa Monica. Owner, 4280 Monroe.

$10,500, double frontage with 5 rooms near Vermont and Santa Monica. Owner, 4280 Monroe.

BEAUTIFUL stucco home, N. of Hollywood Blvd. Large lot, modern in every detail. $12 a month. $4500 cash. 1726 N. VERMONT AVE.

EAST HOLLYWOOD, 5 room Calif. bungalow, south front, tile, etc., $5,500. 1 block south of Santa Monica Blvd. on Vermont ave. 4543 LAKEWOOD AVE. Owner.

BARGAIN—West Hollywood $6750; $2250 down, $60 month; 6 rooms, tile bath, lawn, shrubs. 707 GRESHAM ST.

ADDITION
STUCCO BUNGALOW,
6622 LA MIRADA ST.
WEDNESDAY, FEB. 6TH AT 2 O'CLOCK.
This beautiful bungalow is equal to many well-appointed homes, exceptionally well appointed. The rooms are spacious and airy, 2 bedrooms, breakfast nook, Hoosier cabinet, built-in bookcase, fine fireplace, floors throughout, beautiful decorations. Extra large lot, 50x142. Drive Santa Monica to Vine, thence north to La Mirada. Watch for signs.
KILBURN THE AUCTIONEER,
6116 West Pico.
7023510—Phone—7023522.

APARTMENT SITE IN HOLLYWOOD

Free of encumbrance. A choice, wonderful view location for apartment house. Fronting on Hollywood boulevard, 62x180, and to be leased for sale at $15,000, easily worth $20,000 in money. Inquire of owner, will make terms. Call 6262 Hollywood Blvd. PHONE 473-201.

TRADE HOLLYWOOD COURT.

Want vacant business corner up to $40,000. Present income $5700. By building three additional units income increased to $11,500 on $50,000. 5½% 1st mtg. 7% to maturity. Trust deed, $10,000, 7% half, 2½ 7%, balance 5½ 7%. Will trade for close-in Los Angeles Vine. Built 2 years, 6 units furnished.
J. GARLOW REALTY CO.
6230 Hollywood Blvd. Phone Holly 6880.

SUNSET HILLS CORNER.
150x127, deed restrictions expire 1924. Ideal for 2 lots, sell 1 or both. N. of Sunset, ½ blk. east of Talmage on N. side of Virginia. Owner is in the city and will make you an offer. Save for location of land for investment. Owner, 5800-6218 Los Angeles Blvd.

UNRESTRICTED 155 ft. frontage, level lot, 1¼ blocks from 80-ft. concrete blvd. and business zone and 4 blocks North of Sunset Blvd. No agents need apply. Call Mr. Myers, 926-178 sweet meadows, with WRIGHT & HOGAN, INC. 1800 N. Vermont.

TRADE HOME FOR LOT
With trade wonderful six-room home on 80x180 foot lot in exclusive Wilsh.re district. Home is clear, value $20,000. Will assume mortgage on lot. Only actual sale valuation considered in this trade.

CUNARD INVESTMENT CO.
6262 Hollywood Blvd. Phone 473-201.

FOR SALE—HOLLYWOOD TWO-STORY STUCCO DUPLEX
MUST BE SOLD AT ONCE.
ONLY $18,000.
Will sacrifice our brand-new 13-room, 2-story duplex; 7 rooms and bath immediately located 1 block south of Los Feliz Blvd. on high ground. Double garage. Must leave for the east to join in other work. $6000 will handle, balance easy terms. Owner, 5852-5854 Carlos.

$17,500.
Unrestricted lot 81x198 east front. Will build T-room house, value $7000. Double garage with 4-room apartment. Balance $400 per month.

Large bearing avocado trees, Calif's choicest fruit; also orange, walnut and deciduous trees. Beautiful district at 1-2 Laurel Avenue. $9000 cash, very little more to handle. Owner, 6781 HOLLY. Sunset car to Vine, thence north to La Mirada. Watch for signs.

5-STORY modern duplex, pay 30% on investment required; 6 rooms up, 7 rooms down; hardwood floors throughout; tile bath; double garage, room for 2 autos, or other garden or rear income. Owner nonresident. Price $21,500; terms. Grade school and car line. Owner nonresident. Will sacrifice for immediate sale. Only $10,000 cash. 1358 VINE ST. Phone Holly 3006.

6. W. LOVAN, 1319 Deweller. Ph. 854-370. Hotel-Gardens site 100 ft. on Sunset near Western. Will trade for close-in income. Will improved with ornamental wall and shrubbery. This will be the finest improved corner-lot in Hollywood through center of Hollywood. $550 per front ft. $200 under present market. Owner is in the city and will make you an offer. Phone ANDERSON, 479411.

OWNER'S SACRIFICE

Beautiful 2-story 7-r. artistic Calif Spanish home; hardwood floors throughout; 2 fireplaces; 3 bedrms., 2 baths; 2-car garage. GROVE AVE. Price $22,500, 1-3 cash, can carry assmt. AMERICAN REALTY CO., 6262 Hollywood Blvd. Ph. 584-585.

IF YOU WANT THE BEST
little home, plus an income in Hollywood see Hall & Boatwright Co. We have beautiful 2 room bungalow on 50-ft. lot, stucco, tile roof, lot sufficient for other income. Price only $3500. Terms. This is a genuine sacrifice at $14,500. Liberal terms. Now open for inspection.

REVIVED families with children of school age will appreciate seeing 5-room Spanish bungalow I have for sale at 5220 Berkeley Ave. Up to Michaltorena St. School on next block. Lot 50x150. Price $6500. Terms are. 827 N. SYCAMORE AVE.

FOR SALE—A beautiful 5-room bung. on south of Hollywood Blvd. Small payment down, bal. like rent. 4384-11.

MODERN LOTS 50-ft. front, Bernelle Blvd. and Carlos.
BUCK REALTY CO., 6262 Holly Blvd.

FOR RENT—$35 Spaulding ave., 6 rooms, garage, lawn, shrubbery, fruit trees, fenced. $150 month. 4662-78.

RESTRICTED lot on Berkely ave. in West Holly. Small or large. Easy terms. Owner, 1748 N. HIGH.

TO LET—Well furnished bay apartment at reasonable rate. 6210 Lexington ave.

$9250, double frontage with 3 rooms near Vermont and Santa Monica. Owner, 4280 Monroe.

$10,500, double frontage with 5 rooms near Vermont and Santa Monica. Owner, 4280 Monroe.

FOR SALE—Apartment lot on Fountain ave. near Vermont. Will trade for close-in lot. Owner, 1748 N. HIGH.

DUPLEX 5 rooms up and down, 2 garages; lot 52x132½; north of Hollywood Blvd. Will consider Torrance for part payment. Price $7,000. $2,000 to handle. 5600-602.

$6,750—New owner's cost, 6 Hollywood bungalows, 1 block north of Hollywood Blvd. Will consider Torrance for part payment. Price $7,000. $2,000 to handle. 5600-602.

$6,750—New owner's cost, 6 Hollywood bungalows, 1 block north of Hollywood Blvd. Will consider Torrance for part payment. Price $7,000. $2,000 to handle. 5600-602.

HOLLYWOOD—
For Sale, Ex., Wanted, To Let

HERE YOU ARE!
5-room mdrn. near Santa Monica Blvd. and Western. Just think of the location. A real home and all that goes with it. $7000, only $2000 cash.

6-room mdrn. 2 bedrooms, sleeping porch. Price $5000, $2000 cash.

5-room stucco, mdrn., hdwood floors, all trimmings to make a home. 1 blk. from car. $7000, ONLY $2000 cash.

LISTEN TO THIS: 6-room mdrn. frame, $18,000 on $15,000 lot. Total value $33,000. We will have a salesman on this property all day Sunday. $25,000 TAKES IT TODAY. $10,000 CASH REQUIRED.

WILSHIRE DISTRICT on BEVERLY BLVD.—7-room Spanish Mission tree, just completed. West of Western Ave. this is a distinctive home with 3 elaborately tiled baths, 2 fireplaces, hardwood floors, large patio with outdoor fireplace, 2-car garage. Tel. already installed. Beautiful cor. lot. A RARE BUY AT $21,000. Representative on property all day Sunday.

Hollywood Residence NORTH OF BLVD.
Price $18,500.
A REAL BARGAIN in a 2-story stucco home, 7 very large rooms with southern exposure, sleeping porch, every room lighted; the tile bath, two lavatories and toilets. Garage with side drive. Corner lot 74x181, right in the Los Feliz Heights. Representative on property all day Sunday.

IN BEAUTIFUL BEVERLY HILLS
A wonder home, 9 very large rooms, automatic furnace heat, living room 31x with open fireplace from one tile basement, 3 bedrooms, 3 baths & lavatory open on beautiful patio; sunroom, bedroom & 2 baths on 2nd floor; 2 fireplaces, 3 with lighting arrangements; 3 garages; servants' room, bath & lavatory; storage room with room for chauffeur; inspection invited; $27,500. Owner, 1200 Laurel Ave. Holly 1014.

TRADE HOME FOR LOT
With trade wonderful six-room home on 80x180 foot lot in exclusive Wilsh.re district. Home is clear, value $20,000. Will assume mortgage on lot. Only actual sale valuation considered in this trade.

CUNARD INVESTMENT CO.
6262 Hollywood Blvd. Phone 473-201.

FOR SALE—HOLLYWOOD TWO-STORY STUCCO DUPLEX
MUST BE SOLD AT ONCE.
ONLY $18,000.
Will sacrifice our brand-new 13-room, 2-story duplex; 7 rooms and bath immediately located 1 block south of Los Feliz Blvd. on high ground. Double garage. Must leave for the east to join in other work. $6000 will handle, balance easy terms. Owner, 5852-5854 Carlos.

$17,500.
Unrestricted lot 81x198 east front. Will build T-room house, value $7000. Double garage with 4-room apartment. Balance $400 per month.

Large bearing avocado trees, Calif's choicest fruit; also orange, walnut and deciduous trees. Beautiful district at 1-2 Laurel Avenue. $9000 cash, very little more to handle. Owner, 6781 HOLLY. Sunset car to Vine, thence north to La Mirada. Watch for signs.

5-STORY modern duplex, pay 30% on investment required; 6 rooms up, 7 rooms down; hardwood floors throughout; tile bath; double garage, room for 2 autos, or other garden or rear income. Owner nonresident. Price $21,500; terms. Grade school and car line. Owner nonresident. Will sacrifice for immediate sale. Only $10,000 cash. 1358 VINE ST. Phone Holly 3006.

6. W. LOVAN, 1319 Deweller. Ph. 854-370. Hotel-Gardens site 100 ft. on Sunset near Western. Will trade for close-in income. Will improved with ornamental wall and shrubbery. This will be the finest improved corner-lot in Hollywood through center of Hollywood. $550 per front ft. $200 under present market. Owner is in the city and will make you an offer. Phone ANDERSON, 479411.

OWNER'S SACRIFICE

Beautiful 2-story 7-r. artistic Calif Spanish home; hardwood floors throughout; 2 fireplaces; 3 bedrms., 2 baths; 2-car garage. GROVE AVE. Price $22,500, 1-3 cash, can carry assmt. AMERICAN REALTY CO., 6262 Hollywood Blvd. Ph. 584-585.

IF YOU WANT THE BEST
little home, plus an income in Hollywood see Hall & Boatwright Co. We have beautiful 2 room bungalow on 50-ft. lot, stucco, tile roof, lot sufficient for other income. Price only $3500. Terms. This is a genuine sacrifice at $14,500. Liberal terms. Now open for inspection.

REVIVED families with children of school age will appreciate seeing 5-room Spanish bungalow I have for sale at 5220 Berkeley Ave. Up to Michaltorena St. School on next block. Lot 50x150. Price $6500. Terms are. 827 N. SYCAMORE AVE.

FOR SALE—A beautiful 5-room bung. on south of Hollywood Blvd. Small payment down, bal. like rent. 4384-11.

MODERN LOTS 50-ft. front, Bernelle Blvd. and Carlos.
BUCK REALTY CO., 6262 Holly Blvd.

FOR RENT—$35 Spaulding ave., 6 rooms, garage, lawn, shrubbery, fruit trees, fenced. $150 month. 4662-78.

RESTRICTED lot on Berkely ave. in West Holly. Small or large. Easy terms. Owner, 1748 N. HIGH.

TO LET—Well furnished bay apartment at reasonable rate. 6210 Lexington ave.

$9250, double frontage with 3 rooms near Vermont and Santa Monica. Owner, 4280 Monroe.

$10,500, double frontage with 5 rooms near Vermont and Santa Monica. Owner, 4280 Monroe.

FOR SALE—Apartment lot on Fountain ave. near Vermont. Will trade for close-in lot. Owner, 1748 N. HIGH.

DUPLEX 5 rooms up and down, 2 garages; lot 52x132½; north of Hollywood Blvd. Will consider Torrance for part payment. Price $7,000. $2,000 to handle. 5600-602.

$6,750—New owner's cost, 6 Hollywood bungalows, 1 block north of Hollywood Blvd. Will consider Torrance for part payment. Price $7,000. $2,000 to handle. 5600-602.

$6,750—New owner's cost, 6 Hollywood bungalows, 1 block north of Hollywood Blvd. Will consider Torrance for part payment. Price $7,000. $2,000 to handle. 5600-602.

HOLLYWOOD—
For Sale, Ex., Wanted, To Let

FOR SALE—An unusual house in a superb location. Come to Edgemont north or Los Feliz and see a softly colored Spanish house nestling in the hills. The exterior arrangement has the something we call "atmosphere." You feel the charm of the interior the moment you step into the tiled reception hall and look through the arch doorway into the living-room with ornamental windows opening upon the patio. The two bedrooms and tiled bath are delightfully decorated as well as the many indirect dining-room. Kitchen, breakfast nook and service porch are likewise unusual. I have built this home by day labor carefully planning every detail. Price $18,000, one-third cash. MRS. PARKER, OWNER, 1900 N. FELIZ BLVD. Bet. Vermont and Western.

SPACIOUS BUNGALOW LOT—Hollaway Dr, 66x130. Price $2750. $2000 cash, good terms on balance.

Business property on Melrose 40x100. Price $4000. $2850 cash, bal. quarterly.

99-year lease. Sunset business property. 224 ft. near Gardner Jct. $14,000 proposition. Only 1-3 improved.

Residence lot north Beverly Hills Blvd., 75x170. Price $7750. $1500 cash, balance contract.

WYTHERS, REALTORS INV. CO.
6627 Santa Monica Blvd. Phone 459725.

MEDITERRANEAN HOME IN THE FOOTHILLS
5 min. from Hollywood Blvd. & Cahuenga. Large studio liv.-rm. with beamed ceiling, open fireplace. Beautiful Venetian fountain-room, dining-rm. in Cheminone with panelled beam ceiling decorated with porphyrinne front in tile and Rotisserie concealed in wall; model electric kitchen, 2 bedrooms (single), sun porch, 2 baths. Price $35,000, terms.
OWNER AND & CO.
2284 Cahuenga Ave. Phone 456-888.

HOLLYWOOD'S BEST BUY
West Hollywood, north of Sunset, unrestricted 50x70. $4000.
Holly Blvd., corner 60x100, bungalow lot, $5250.
La Brea, 70x165, residence lot, $8000.
Vermont north of Hollywood Blvd., flat or apt. lot 60 ft. frontage, $15,750.

HENRI F. GUERTIN
6407 Hollywood Blvd.
Phone 471-181.

WHITLEY HEIGHTS
$12,500. $4000 CASH.
Beautiful Spanish stucco, nearly new; large living-room, real fireplace, dining-room, 2 nice bedrooms, tile bath, Tiffany walls, 2-car basement, tile roof. Neighborhood of $40,000 to $50,000 homes. View of mountains and city, very easily reached, no steep grades. Best value in this high-class district. Phone Holly 3418.

DOUBLE bungalow, 4 rooms each side. Sheet construction, tile baths, beautiful decorations, corner lot in best location in Hollywood. Want $9000 down on premises, 900 CROFT AVE. or Call DUNKIRK 7872.

NEW 5-room Spanish bungalow at $8250 Berkeley ave. for $1400 cash and $75 per month including interest. Up to our present terms to Hollywoodites. Built by owner, builder. 481-786.

5-RM. stucco bung. Bdw. floors, tile bath and sinks. Large living and dining rm. every built-in feature, large bdrms. Stucco gar. Lot 52x140, beautiful lawn and shrubs. $2650 cash, bal. terms. La MIRADA.

MUST SACRIFICE
4-flat building of Hollywood Blvd. near Wester Must be sold by Feb. 5th. Large income. $2000 cash, one-half cash will handle. 827-715.

5-ROOM furnished or unfurnished modern bungalow at a sacrifice. Apply to owner PH. 420-651.

PH. 420-651. HOLLYWOOD. PH. 470-466
JAMES REALTY CO., Sunset at Highland

BEVERLY HILLS—
For Sale, Ex., Wanted, To Let

A HOME OF DISTINCTION
IF IN SEARCH OF A REAL HOME THAT REFLECTS A CHARM OF TRUE SPANISH ARCHITECTURE TOGETHER WITH COMFORT, CONVENIENCE AND UNDISPUTABLE LOCATE ON THE FOOTHILL ROAD, THIS DELIGHTFUL HOUSE HAS 7 BEAUTIFUL ROOMS, ALL TILE AND HARDWOOD FLOORS, BEAMED RANGED, 3 BEDROOMS WITH 2 BATHS. LARGE ATTICAL SPANISH PATIO OVERLOOKING HILLS AND CITY. 2 UNIT GAS FURNACE, INDIVIDUAL HEATING, EVERY ROOM IS MODERN CONVENIENCE INCORPORATED IN THE CONSTRUCTIVE DETAILS. LOT 75x146, BEAUTIFULLY LANDSCAPED, WITH COMPLETE SPRINKLER SYSTEM. FOR LEGITIMATE REASONS THIS PROPERTY IS OFFERED ON THE MARKET AT $20000 LESS THAN SIMILAR HOME IN BEVERLY HILLS. FRONTAGE AND EXPERIENCE OF CONSIDERATION. PRICE $16,500 WITH CONVENIENT TERMS. HOLLY. 1222 OR 559-040.

BEVERLY HILLS
BOXBURY DRIVE, north of Sunset.
90x200, east front residential lot, priced $500 below the market for quick sale. Owner, 220-604 evenings Dunkirk 4734.

LARGE EAST FRONT CORNER lot, 128x200, one block off Sunset Blvd. Priced for quick turnover. Exceptional terms. Phone owner, evenings Dunkirk 4734.

ROXBURY DRIVE, north of Sunset Blvd., 100x200, east front and level lot. Priced $1000 below adjoining lots. Terms if desired. Phone 550-604 or Holly 6275 evenings.

THE FRANK MELINE CO.
9 offices in Beverly Hills

200 ELM DRIVE, HOLLYWOOD.

SPANISH BUNGALOW, 6 ROOMS BUILT FOR HOME, HAS ALL MODERN FEATURES. WILL SELL FURNISHED OR UNFURNISHED OR ANY PIECES OF FURNITURE YOU WISH.
OPEN FOR INSPECTION
BETWEEN 1 AND 5, OWNER.

JOHN G. & RALPH KINNEY
OFFER
1 5-RM. ENGLISH STUCCO BUNGALOW—BUILT-IN DECORATED—NEW MODERN
At 211 ELM DRIVE
Phone 477002; 597498; 550018.

CAN'T BEAT IT IN BEVERLY
$100 CHEAPER LOT NORTH OF SUNSET BLVD. $6000, $1000 UNDER PRICE OF ANY LOT IN THE BLOCK. IT ONLY TAKES $1000 TO HANDLE. IT IS A REAL BARGAIN. CALL 550-008. FRANK D. McDONALD, 458 CANON DR., BEVERLY HILLS.

$1200 CASH. INCOME LOT. $5100.

BEVERLY HILLS
One of the fastest growing sections in Beverly Hills, $1x150. You can build flats, duplex or single homes, $1000. Fine terms. Call 550-008. McDONALD, 458 Canon Dr.

WILSHIRE BUSINESS frontage in Beverly Hills realtyplex at pre-opening prices. Phone 550521.

$500 UNDERPRICED.
For a quick turnover, I will sell my income lot in Beverly Hills for $1500. This is a good buy and must go. Excellent terms. See my agent, F. D. McDONALD, 453 Canon Dr. Phone 550-008.

FOR RENT by owners unfurnished new Spanish stucco bungalow; 5 rooms and sleeping porch; high class residential district. Tiffany finish all modern; $110 per month. 217 FOOTHILL RD., Beverly Hills. Ph. Holly 8412.

BEVERLY HILLS
FOR SALE BY OWNER
New modern home of 6 rooms, Spanish type, with all furnishings of refinement. 300 ELM DRIVE, Beverly Hills.

BEAUTIFUL ENGLISH COLONIAL, within one-half block of Beverly Hills Hotel, 11 rooms, six bedrooms, three baths, priced right for quick sale.
Phone 550298.

WESTWOOD
Leaving city, will sell or lease to sell my 8-room bungalow, all hardwood floors, a bargain. Only $1000 down. $225 GREENFIELD AVE. Phone 550-008.

LARGE 5-rm. house in Beverly Hills, mod. in every respect, large lot and garage. $6000. See Mr. WAITE, 710 N. Hellotrope Drive.

TWO choice lots in Beverly Vista, 114 blocks of Wilshire Blvd. Restricted at $3600 each. $1000 handles both. GREENFIELD STOCK EXCHANGE BLDG.

FOR RENT—11-room house at Beverly Drive at Elevado; beautiful grounds. Unfurnished. $100 month on lease. Maintenance. 550-278.

BEVERLY VISTA
Choice residence lot close to two boulevards. Bargain if taken at once. Owner, MRS. ROBINSON, Beacon 43058.

BEAUTIFUL VIEW LOT
Restricted. $2500. $1000 down, balance easy. PHONE 550-020.

THE FRANK MELINE CO.
9 offices in Beverly Hills

200 ELM DRIVE, HOLLYWOOD.

SPANISH BUNGALOW, 6 ROOMS BUILT FOR HOME, HAS ALL MODERN FEATURES. WILL SELL FURNISHED OR UNFURNISHED OR ANY PIECES OF FURNITURE YOU WISH.
OPEN FOR INSPECTION
BETWEEN 1 AND 5, OWNER.

JOHN G. & RALPH KINNEY
OFFER
1 5-RM. ENGLISH STUCCO BUNGALOW—BUILT-IN DECORATED—NEW MODERN
At 211 ELM DRIVE
Phone 477002; 597498; 550018.

CAN'T BEAT IT IN BEVERLY
$100 CHEAPER LOT NORTH OF SUNSET BLVD. $6000, $1000 UNDER PRICE OF ANY LOT IN THE BLOCK. IT ONLY TAKES $1000 TO HANDLE. IT IS A REAL BARGAIN. CALL 550-008. FRANK D. McDONALD, 458 CANON DR., BEVERLY HILLS.

$1200 CASH. INCOME LOT. $5100.

BEVERLY HILLS
One of the fastest growing sections in Beverly Hills, $1x150. You can build flats, duplex or single homes, $1000. Fine terms. Call 550-008. McDONALD, 458 Canon Dr.

WILSHIRE BUSINESS frontage in Beverly Hills realtyplex at pre-opening prices. Phone 550521.

$500 UNDERPRICED.
For a quick turnover, I will sell my income lot in Beverly Hills for $1500. This is a good buy and must go. Excellent terms. See my agent, F. D. McDONALD, 453 Canon Dr. Phone 550-008.

FOR RENT by owners unfurnished new Spanish stucco bungalow; 5 rooms and sleeping porch; high class residential district. Tiffany finish all modern; $110 per month. 217 FOOTHILL RD., Beverly Hills. Ph. Holly 8412.

BEVERLY HILLS
FOR SALE BY OWNER
New modern home of 6 rooms, Spanish type, with all furnishings of refinement. 300 ELM DRIVE, Beverly Hills.

BEAUTIFUL ENGLISH COLONIAL, within one-half block of Beverly Hills Hotel, 11 rooms, six bedrooms, three baths, priced right for quick sale.
Phone 550298.

WESTWOOD
Leaving city, will sell or lease to sell my 8-room bungalow, all hardwood floors, a bargain. Only $1000 down. $225 GREENFIELD AVE. Phone 550-008.

LARGE 5-rm. house in Beverly Hills, mod. in every respect, large lot and garage. $6000. See Mr. WAITE, 710 N. Hellotrope Drive.

TWO choice lots in Beverly Vista, 114 blocks of Wilshire Blvd. Restricted at $3600 each. $1000 handles both. GREENFIELD STOCK EXCHANGE BLDG.

FOR RENT—11-room house at Beverly Drive at Elevado; beautiful grounds. Unfurnished. $100 month on lease. Maintenance. 550-278.

BEVERLY VISTA
Choice residence lot close to two boulevards. Bargain if taken at once. Owner, MRS. ROBINSON, Beacon 43058.

BEAUTIFUL VIEW LOT
Restricted. $2500. $1000 down, balance easy. PHONE 550-020.

THE FRANK MELINE CO.
9 offices in Beverly Hills

GLENDALE—
For Sale, Ex., Wanted, To Let

BEAUTIFUL 5-room bungalow garage at $5250, equity $1000. Must be sold this week. Doodell, 2230 for appointment.

FOR SALE—See owner for fine large 6-room house in Glendale, near High school. $2250 will handle. 517 PORTER ST., Glendale Glen. 2636-M.

12 ACRES Verdugo Canyon on Blvd. lot, Rosemore and Verdugo Knolls, also Residential lots, Verdugo Woodlands. Owner, 1250 E. MARYLAND AV. Glendale.

GLENDALE—
For Sale, Ex., Wanted, To Let

HERE IS A DUPLEX
127-129 W. MAGNOLIA
CLOSE TO BRAND, NEAR TO CENTRAL
FACES ON ORANGE
Splendid new stucco building, shingle roof, strictly modern and up to date.
INCOME $180 PER MONTH
Lot 80x180. Room for additional income on rear.
PRICE $12,500. $5000 CASH
LISTEN
A little while ago we were given listing on a home in this territory. We sold it within five days and returned check to a disappointed customer, who was a few minutes too late. Exclusive listing was given us of another in same block. We sold it in three days. We have since sold another.
We think this is a good. Look it over. Do not disturb tenants.
GLENDALE REALTY COMPANY,
EXCLUSIVE AGENTS
131½ S. Brand. Glendale 44.

INCOME. $2500
12-unit bungalow court in very best section of

CITY LOTS AND LANDS—For Sale

NORTH OF
100 FEET BOULEVARD,
112x165.
PRICE $12,500.
EASY TERMS.

...the choicest residence lots ...of entire city at much less ...worth. One block ...Los Feliz Blvd. Magnif...and view, beautiful surroundings.

PHILLIP R. JOHNSON,
with
H. W. MINER & CO.,
...Spring st.

CITY LOTS AND LANDS—For Sale

ANNOUNCEMENT
OPENING SALE
GRAND VIEW TERRACE.

Three hundred lots in Grand View Terrace to be offered to the public at prices from $1000 to $2500. Streets to be paved with concrete. Water, gas and sewers to be laid in streets without extra cost to buyers.

Terms of sale 15% cash and 2% or more per month, including interest.

I. H. PRESTON, OWNER.
820 Van Nuys Building.
Phone 825-007, or see
Mr. Caldwell at Tract Office,
Corner Isabel and Altamont streets

WILSHIRE BLVD. FRONTAGE
50x150
NEAR WINDSOR SQUARE
$14,000

TREMENDOUS ACTIVITY NOW TAKING PLACE ON WILSHIRE BLVD. BUY THIS LOT FOR SURE PROFIT AND QUICK SALE. SEE MR. LINY.
KELLS & GRANT
WILSHIRE AT WESTERN

DREXEL, 0165 54-202

WASHINGTON BLVD. frontage, 100 ft., can be bought at low price if taken at once; call office, Washington and Adams; ask for Mr. Seymour.

Some very desirable lots for sale at low prices in this tract; convenient terms; all improvements included in price. Business lots at $3325 up.
METROPOLITAN CENTER OFFICE,
Washington and Adams sts.

WONDERFUL APARTMENT SITE
50x132 near Ambassador Hotel...$13,500
50x156 near 3rd and Berendo...$13,000

Should you desire to build on either of these locations, we can secure you a lower rate than 7% or $35 per room, for Mr. Yeo.

CLEVELEN REALTY CORPORATION
1107 W. 7th st. at Bixel. Phone 540-93

FINEST WILSHIRE HOTEL
OR APARTMENT SITE
A REAL BUY

THE NORTHEAST CORNER OF CATALINA AND 9TH STS. 200x140 TO 15 FT. ALLEY. WILL SELL WHOLE OR PART. MOST CONVENIENT TERMS. CALL METRO. 7050 OR DREXEL 1273.

APT. OR HOTEL SITE.
Corner on 12th st. in exclusive district, 120x110 with walking distance to town facing three plots. Opposite 60-ft. street by half for $85,000. Am on my way to Europe and will sacrifice this corner for $68,000 or $20,000 cash. Cannot afford to run this at long or short notice.
MR. BUILDER, SPECULATOR, OR NEWCOMER.
This is a real buy in apartment site, Wilshire district. Lot 50x135, on set back. Price $12,750. Exclusive. LUCAS REALTY COMPANY, 755 So. Vermont. Dunkirk 6877 or Dunkirk 9876.

WILSHIRE APT. OR COURT SITE
50x200; $16,500.
IDEAL LOCATION ON PIKE. PAVED AVE., WHERE VALUES ARE DAILY INCREASING.
J. SCHULMAN
COR. 10TH AND NORTON.
75042 760706.

BEVERLY HILLS OPPORTUNITY

50x150 ft. lot on Palm Drive in the heart of Beverly Hills. Beautiful homes all around. Must be sold by owner at once. $1500 takes it on payments. A real buy. MR. SALYER, 5058806.

BUSINESS LOTS—
IN BUSINESS SECTION WHICH WILL BE THE BUSINESS DISTRICT SUPPLYING THE HOMES IN A $50-ACRE RESIDENCE SECTION. TERMS, $295 CASH, BALANCE PAYABLE $15 PER MONTH. SEE OWNER, 317 DOUGLAS BLDG.

I NEED money; must be sold, beautiful high lot in Westwood, 60x191, $1800. Also north Elysian Heights. Beautiful view on 2 side, 80x160, level, ready to build $2000. Small amount down. Hurry to get this. No agent. Call OWNER, 2900856.

2 UNRESTRICTED CORNERS.
COUNTRY CLUB DRIVE, 82x135, $2500 CASH, BAL. EASY.
Doige & Dumont,
7060 Hollywood Blvd. 474308.

70 FT. UNRESTRICTED COR.
CLOSE-IN APART. SITE.
$11,500.
Southeast cor. Robert Blvd. & Cranbridge, 1 blk. north of 18th. Phone OWNER, evenings, 717-94.

WILSHIRE CREST BARGAIN.
$6000; Lot 60x142, $10,000; restrictions; high and level on paved street; one of city's finest residential lots; $5000 cash required. Try and buy another at this price. Phone HOLLY 2800.

PARTY wanting to build home beside one on same lot for income. Will find bargain. Must be sold. Close in, few blocks from Sunset, 1 block east of Micheltorena car line. $2000. 1722 REDCLIFF ST.

COURT OR FLAT LOT.
50x135 ..... $5500
51x161 ..... $6000
50x150 ..... $7000
Terms.
1602 W. SANTA BARBARA. Ver. 8802.

DUPLEX lot 50x126; $3150. Court site, 62x140, $7000. Bungalow lot, 50x120, $3000.
ROBERTSON REALTY CO.,
Main office, 4010 W. 10th. 787951.
Branch, 4168 W. Washington. 776-0223.

DOUBLE BUNGALOW LOT, 50 ft. frontage, 2 blocks from Wilshire Blvd. Hall cash will handle. Call Mr. Cruise or Mr. Flaig, Drexel 1214.
NEAL & TAYLOR.

3094 W. 7th st., at Vermont.

50x135, NEAR WESTERN, $2900, TERMS. 50x135, near Van Ness ave., $2900. Double front lot near Western, $2000.
W. J. THOMPSON, Realtor,
Unit, 7026, 6014 S. Western, Univ. 6813.

BARGAIN.
Lot with all imp. in and paid for, worth $1750. Will take $1250 for quick sale. Terms. Address R. box 60, TIMES OFFICE.

BOULEVARD FRONTAGE.
Unrestricted, fine corner, 65x80; on main boulevard, close in; will sell half, $700.0, $1250 cash, bal. easy terms. DWIGGINS, 6200602.

MAKE AN OFFER.
2 large unrestricted lots near corner Vermont and Sunset Blvd. Payment due. Cash required. OKRING, 906 Micheltorena st. DUNK. 6024.

LOT 50x127, 1 block from car line and paved blvd., close to shopping district and schools, $250 cash, balance $800 on easy terms. Address C. box 459, TIMES BRANCH.

WESTERN AVE., 80 feet at 83d, cor. ft. Western Ave. cor. $10 feet at $75 per ft. Western Ave. 47 feet at 83d cor. ft. Good terms on above Western Ave. lots. SPALDING, 5115 S. Western. Ver. 6927.

REAL bargain, unrestricted lot for apartments; 2 blocks from Hollywood Blvd.; only $5500 and terms; this is a real buy. GRANT McCARTNEY CO., Dunk. 4336.
Br. 2nd and Vermont sts. Dunk. 1824.

MUST sell my 4 adjoining lots in Western ave. golf course tract, or all at open bid prices. $1000 to $4000 down. Phone DUN. 6351 or evenings, Sun. 1124.

CORNER unrestricted, 70x180 lot 212. F. H. Avery Unit No. 1, Pico and Preuss Blvd. Price adjoining property and make offer. Owner, 8307 Pico.

INCOME lot, ½ block from Wilshire Blvd. Concrete street. Near school, Price $1600; quick sale. $1000 under value. Call MR. HOGUE, 569751.

BEAUTIFUL lot, 50x150 in Carthay Center. Improvements in and paid for. $600 ft. Block above 23rd. Owner must sacrifice. 4397100.

OWNER must sell beautiful lot near Sunset Blvd., $8x132; no restrictions. Bargain, 809 MEK BAT. BANK BLDG. Bdwy. 5552.

RESIDENCE lot 60x140, 2-story, $10,000 restrictions on 70-ft. concrete street, ½ block from Wilshire Blvd. Priced $3500 for quick sale. 762070.

$4000
Wilshire district, corner 50x165, suitable for 2 buildings; on Rosewood. METROPOLITAN 3524.

BEAUTIFUL 50-FOOT RESIDENCE lot 150 feet north of Los Feliz Blvd. at exact top price of $4500. Easy terms. Call MR. MERKEL, JR., 5058806.

FINE RESIDENCE LOT FOR $2500.
4 blocks north of Hollywood Blvd. in desirable picturesque locality, plans for house already drawn. 478661.

50x150 UNRESTRICTED, on Lucille Ave. south of Hollywood Blvd., $2500 cash, $3500 this week, worth $5000. OWNER, 1501 Gower st. Gilbert 6127.

HAVE 75-ft. corner on Ventura Blvd., near Hollywood Country Club. I will ...sacrifice if sold at once. Call after Sun. ...

50-FT. lot on Meadowbrook, 3 blks. north of Pico, high ground; all improvements in; two car lines. Owner, UNIV. 7126.

3 MORE specials in Beverly Vista, one for income, income data. They won't last. Phone 766166.

BARGAIN in restricted residence lot, Wilshire Blvd. High ground, beautiful view. 438-548.

CORNER on Western, snap if sold this week. $4000 handles. Balance easy. SPALDING, 5787 S. Western. Ver. 6830.

WESTERN AVE. 50-ft. near 76th st., $2500 snap. SPALDING, 5787 S. Western. Vermont 6830.

COURT SITE ON SANTA BARBARA, 71x135. LOCATION BOOMS WILL HANDLE. 779 W. SANTA BARBARA.

SACRIFICE, must be sold immed., beautiful lot in Beverly Hills. Call MR. O'NEILL, 5058806. 9 to 5.

BY owner, residence lot 60x112, high ground, near La Brea. 2½ blocks from Wilshire Blvd. Call 6 to 8.
$4500 for duplex or double bungalow lot in Wilshire. Sacrifice for quick sale. 763971.

100x132 ft. Westwood, 1½ blocks from Harold Lloyd studio. Court and duplex site. OWNER, Box 8073.

DOUBLE BUNGALOW LOT 48x120. 1 BLK. FROM ADAMS. $2500 CASH. 79015. 4969 W. ADAMS.

UNDERPRICED for quick turn, choice lot, 50x148. Bellhurst Pl. $2250. 476358.

INCOME lot, near Wilshire Blvd. Sacrifice. DREXEL 5043. Call after 6.

CITY LOTS AND LANDS—For Sale

STODDER & CLEMENTS
817 DOUGLAS BLDG.
LOS ANGELES

PLEASE MAIL LITERATURE REGARDING YOUR 50x183 FT. RESIDENCE LOTS FOR $1350 AND BUSINESS LOTS FOR $1475, 50x150 FT. IN

SUNNY SLOPE ACRES
AND
EAST ALHAMBRA

NAME .....
ADDRESS .....

ATTENTION, INVESTORS!
60-ft. corner on Beverly near Alvarado; $250 per foot.
Lot 52x120, on Alvarado near Ocean View, fronting two streets; price $11,000; terms.
Lot 45x145, on Beverly near Alvarado, $200 per foot.
Lot 75x200, on Lake st., unrestricted, B zone. Price $8000. Terms.
PERKINS, 2101 W. First st.

APARTMENT, FLAT PTY.—For Sale and Exchange

FOR SALE—
WILSHIRE FLATS SACRIFICED

4-family flat, 6 rooms, 3 bedrooms, 2 baths, each, with garage and lockers. Income under very low rentals, $5400 per year. Very small cash payment. See Miss Phillips.

LACK & WILLIAMS
873-841. 200 Pantages Bldg. Sun. 880022.

BUSINESS PROPERTY—For Sale

$5000 DOWN, $4080 INCOME.
Six new stores on three fronts in southwest, fine for resale, $27,500.

A FINE PRODUCING PROPERTY. All leased as follows: Hardware, shoe shop, real-estate office, barber shop, big market occupied by grocery, soda fountain, delicatessen, fruit stand and bakery, also seven flats upstairs, one occupied by dentist; lot 100x180 on corner in southwest. Present income about $5600; price $65,000; $25,000 will handle. Price will increase in 6 months.

THE CREAM OF SOUTHWEST BUSINESS FRONTAGE.
Transfer corner, two prominent avenues, stores and flats all leased; present income about $5,000; price $185,000; terms; property will increase $50,000 in next two years.
MARTIN WOLF,
SPECIALIST IN BUSINESS PROPERTIES.
715 Story Bldg. Phone 885628.

BROADWAY'S FINEST

BROADWAY frontage cannot be equaled for quick and certain growth. We can deliver 51x120 ft. lot on 17th street just 20 ft. from Broadway. Improved with a splendid 2-story brick apartment bldg. at close to earth $12,000, while improvements are well worth $25,000. This lot controls entire corner frontage and will bring big money in near future. Income $3600. Price $45,000. Terms.
C. D. SHEDENHELM REALTY CO.
114 E. Washington. 284-189.

BUSINESS CORNER AT
TRANSFER POINT.
54½ st. and 2nd ave. Lot size 122x53. Improved with 2-story building, 4 stores downstairs and 14 furnished apartments rented; 3 apts., 2 furnished, income $500 per month; can be increased. This is a snap; can be handled for $25,500. Phone MAIN 8416 or 482500. Ask for MR. O'HARA.

AN EXCEPTIONAL BUY—
ON
GREATER PICO BOULEVARD.
We can deliver the N.W. corner of Pico and 8th ave. for a few days only at $20,000 cash will handle. Adjoining lot $20,000 cash will handle. Situated right in the heart of improvements of over a million dollars in this immediate section. A rare opportunity for you to double the money invested and a wonderful location, ships, industrial frontage. Quick action please. Phone 74312.
PAINE REALTY CO.
4151 West Pico st.

MELROSE AVE.

WATCH this avenue grow. Do YOU know what the developments are? Now at FAIRFAX; improved corner 100 feet on West MELROSE for $240 per foot.
TRY to buy any other business frontage there at that figure.
WM. STRONG & CO.
Exclusive Agents.
244 S. Western ave. Dunkirk 0709.

DOUBLE TRANSFER CORNER.
100x125 to Alley.
Improved 1-story Building.
WILL SELL
OR LEASE FOR 99 YEARS
SHOWING WONDERFUL RETURNS NOW
See Mr. Grayson or C. R. Edwards.
MERRICK & BUDDICK, INC.
403 S. Hill st. 821-168.

SPLENDID CORNER.
100x172½.
WEST WASHINGTON FRONTAGE.
A strategic location for banks, stores or apts. Adjacent to greatest business development. Certain advance in value. W. S. ROBINSON, 3315 W. Washington. 73870.

WESTERN AVE. FRONTAGE—
97x135 ft. for this $250 per ft. unequaled price and build 5 permanent income.

55x150 ft. Present improvements show 6% on $64,000 with $20,000 cash. This will grow faster than bonds for inside price call 5057. Only $25,000 with. WM. HOWARD CO., 517 S. WESTERN.

HUNTINGTON PARK BUSINESS CORNER.
100x140, Pacific Electric Railway to Industrial Center and L. A. Nearly all traffic from south and east passes this corner. Only $12,000; $2000 required, balance 2 to 5 years at 7%.
E. B. LOWE,
Est. 1911. Realtor—201-205,
131 E. Pacific Blvd., Huntington Park.

$10,000 TO $20,000 quick sure profit in this large business lot. Just close to 9th and San Julian. Price is less than $30,000 and new building permits may have had to offer for a long time.
WEST COAST REALTY CO.
876130. 728 Central Bldg. 627404.

VERMONT CORNER.
Choice business lot, 92x148 to alley; will lease for 99 years with privilege to purchase; will build and give 6 months free rent during construction; very reasonable rent and conditions. Owner, 524 W. HELMAN BLDG.

SNAP—120 feet on Hoover, S.E. corner 42nd Place. 6 stores, each corner with $4560 leases expire April, 1923; will rent them for $5760 per month. Land alone worth $30,000. Price $45,000. ½ cash.
ALL STANDARD.
609 Stock Exchange Bldg., mornings.

REAL SACRIFICE.
DESIRABLE SAN PEDRO CORNER.
CLOSE-IN, 3 6-room houses, 1 double, 4 rooms each; 2-story brick; 115 ft. frontage, San Pedro, 122 ft. deep.
THIS PROPERTY MUST BE SOLD.
A. OWINGS, 2634 San Pedro st.

HAVE a fine N.W. cor. on Fletcher (run on both frontages,) 62x175 ft. to 20 ft. alley. Has old 9-rm. residence and 2-story garage. Can deliver for short time at fifty thousand. Phone for appointment, mornings 8 to 10. BEACON 8064.

WESTERN AVENUE BARGAIN.
Two-story store and apartment building on Western ave. Price $40,000. Income $4800 per month guaranteeing lease. Easy terms can be arranged.
HARRY GROSSMAN,
208-4-5 Bimel Bldg., 7th and Broadway.

VERMONT BARGAIN.
Business lot just north of 1st st., 52x143 to alley. The very best buy in a locality where big improvements will soon begin. See Mr. Auer.
MERRICK & BUDDICK, INC.,
W. 6th st. Orford. Dunkirk 1821.

OWNER MUST SELL
N. E. CORNER VERMONT
At $60 ft. worth $6000; any offer considered. 5141 VERMONT, Ver. 5120.

PICO
BUSINESS corner 93 ft. on Pico right at New Theater, terrain easy. Terms Grifith, 1314 MANHATTAN. 780-847.

FIGUEROA CORNER, close in, Zoned for business. Worth $500 per ft. Owner needs money. Will sacrifice for immediate sale at $400 per ft. Terms. PH. 822-000.

MONETA AVE. BEST BUY—So. of Vernon, wood side, 2 stores, apts. above. Rent, $70. Price $5,000. $1,000 cash. Worth $50,000. WAGNER, 4717 Moneta.

LARGE business corner on 6th st., east of Alvarado. Terms. Call MR. ANDERSON, Drexel 2050 or Broadway 1964.

WILL sell or trade 85 ft. to alley. 710 E. 9TH ST. with $6000 in trade. Balance $18 per ft. less than adjoining. The best buy in the city. $135 per ft. all or part. Call OWNER, 4947789 or 884681.

WEST WASHINGTON.
Splendid BUSINESS LOT, 80x150. Stores in demand. Monthly returning 6% value, $6000 handles. W. S. ROBINSON, 3315 W. Washington. 73870.

YOU BUSINESS MEN.
3 stores, 7 rooms, 3 garages, on Pico Ave., near Ave. 58, close to 2 banks, theater and public market. Income $300 a month. Price $27,000.
GUTTELIUS REALTY COMPANY,
5315 Pass. Ave. Gar. 1135.

JEFFERSON frontage 45x126 to alley, improved with new 2-story furnished house and garage in rear. Price $9700, $2500 will handle. Owner 1280 W. JEFFERSON ST. near Vermont.

BUSINESS LOT ON BOULEVARD, 50x125, in center of town, will sacrifice. H. W. RUSSELL, Newhall, Cal.

BUSINESS PROPERTY. MERRICK & BUDDICK, INC., 403 S. Hill st. 821-168.

BUSINESS PROPERTY—For Sale

WEST SEVENTH STREET.

THE ONLY PIECE FOR SALE

BETWEEN ALVARADO & HOOVER.

$75,000. HALF CASH.

IMPROVED.
You are probably aware that Seventh street, west of Alvarado, is fast becoming the exclusive specialty shop street of this city and that its destiny is established.
You probably know, too, that it is almost an impossibility to purchase property on this metropolitan artery, for the very good reason that the owners know its future and its assured possibilities.
You ought to know a SURE THING when you see it and when you know the story I think you will admit that it is what you have been looking for.
Sometimes an occasional owner has excellent reasons for disposing EVEN OF A SURE THING, and this is just such an instance.
It must be done quickly, hence the bargain price quoted. If you know Los Angeles, I believe you'll admit that this is "the onething needful" to make you independent financially, if you secure and keep it. It's a real life insurance policy for you.
And it's leased until September 1, 1924, at $450 per month; yet with only moderate improvements, which should be removed and an adequate and artistic building erected in your own good time, which such development $1000 per month can be readily obtained.
And the ground will increase rapidly in value in the immediate future.

P. W. CROAKE, 2718 W. 7th st. Hoover. Westlake 7191. Specialist. Dunkirk 4946.

WEST 7TH ST.
100 FT. VACANT.
FEW DAYS ONLY.

You probably know that you can very rarely buy on 7th between Alvarado and Westlake. How-Hotel, but here is one at last—THE ONE.
If you will secure this wonderful property and keep it, it will make you rich.
If you retain only 4 short years you can undoubtedly realize a gratifying profit.
Substantial, store improvements (3 separate buildings) are to be made during the next few days, and this 100 ft. can also be improved to advantage and good tenants obtained.

P. W. CROAKE, 2718 W. 7th. st. Hoover. Westlake 7191. Specialist. Dunkirk 4946.

WESTERN AVENUE
NEAR WEST THIRD STREET.
FOUR-FLAT INCOME $2000.
60x144.

UNRESTRICTED sound and ripe now for high-class shops. If you wish to improve, we have a plan for you. If you wish to allow the flat to carry the property for a limited period, we can show you a handsome profit. Present rates vacant ground at $1100 front foot. The adjoining corner held at $1500 and worth the price.

FOR A FEW DAYS, $65,000.

SEE MR. WHITEHEAD.
WILSHIRE AT WESTERN.
DREXEL, 0165.

BRICK STORES
FOR SALE OR EXCHANGE
TWO STORY BRICK STORES AND APARTMENTS, RIGHT AT INTERSECTION OF THREE STREETS IN HIGH-CLASS APARTMENT HOUSE DISTRICT. Present rents and improvements calculated for this immediate district should result in doubling ground value. Owner desires to exchange for larger business property. Will add cash and make trade or will sell on terms. Reasonable cash will handle.
Let's Talk It Over"
C L I N C H A T H U R T L E
Members Realty Board
402-3 S. Western ave.
Phone 569-449.

TEA ROOM—
FOR SALE.
Fully equipped, in the heart of the business section. A bargain. No phone information.

CAFETERIA
FOR SALE.
Fully equipped, in downtown business section. A bargain, exclusive agents. No phone information. See Mr. Mackey, business property dept.

GEORGE SUNDAY, INC.
400 Lane Mortgage Bldg.
8th and Spring sts. 872-601.

THIS IS GOOD.

WE CAN DELIVER BUSINESS FRONTAGE 50x120 FT., ONLY TWO BLOCKS FROM BROADWAY AND THE BILTMORE HOTEL FOR $25,000.

SEE C. F. PEARSON,
W. M. GARLAND & CO.,
749 S. SPRING ST. 871-381.

BEST BUY ON WESTERN.
LOT 97x118.
2-STORY BRICK.
SIDE ALLEY.
INCOME AFTER TAXES, $12,000 YEARLY.
An exclusive sales department enables us to deliver this new 2-story store and apartment building at a price that is unable it to resell at a $25,000 profit.
An excellent bank first mtg. plus a reasonable second mtg. may be had; this property easy to handle. See Mr. Hill.
HILL-FRIEDMAN & CO.
1215 W. 17th. 536-695.

A REAL INVESTMENT
DOWN-TOWN PARKING STATION
70x150

3½ BLOCKS OF 7TH & SPRING AND 10 NEW 13-STORY BUILDINGS PAY 9% NET. A PARKING STATION IN THIS BLDG. WILL PRODUCE $750 PER MO. TOTAL PRICE ONLY $50,000.

See HUGH MANN
W. M. GARLAND & CO.
749 S. SPRING ST. 871-381.

BEST BUY IN WESTERN.
LOT 97x118.
20-FOOT SIDE ALLEY.
INCOME AFTER TAXES, $12,000 YEARLY.
An exclusive sales department enables us to deliver this new 2-story store and apartment building at a price that is unable it to resell at a $25,000 profit.
An excellent bank first mtg. plus a reasonable second mtg. may be had; this property easy to handle. See Mr. Hill.
HILL-FRIEDMAN & CO.
1215 W. 17th. 536-695.

A REAL INVESTMENT
DOWN-TOWN PARKING STATION
70x150

3½ BLOCKS OF 7TH & SPRING AND 10 NEW 13-STORY BUILDINGS PAY 9% NET. A PARKING STATION IN THIS BLDG. WILL PRODUCE $750 PER MO. TOTAL PRICE ONLY $50,000.

See HUGH MANN
W. M. GARLAND & CO.
749 S. SPRING ST. 871-381.

TRANSFER CORNER.
$15,000 CASH. INCOME, $5160.
Improved with 2-story class A brick bldg., 18 hotel rooms, one single apt., 4 stores, all leased. Total price $45,000. $18878 advance rent up as security. Must be sold this week.
See this.
LEMING & NORRIS
Santa Barbara and Vermont Ave.

SURE PROFIT IN THIS

Right near the new Brick Building. A double frontage lot. $3000 less than adjoining lots. Terms. See Mr. F. L. MELVILLE.

CRENSHAW & SMALLEY
208 W. 8th st. 618-600
C. A. Keeler, Sales Mgr.

A REAL BUY FOR SOME ONE!
Lot 60x175, unrestricted, immediately north of Hollywood Blvd. in good business section; will trade with income residence. Is excellent apartment site. Owner familiar with Hollywood values. Appraised at $18,000. Price $17,500. Call P. M. Walker.
STINGEL & CO.
6344 Hollywood Blvd. 462-948.

BUSINESS INCOME.
2 STORES.
TRANSFER CORNER.
$47,500—Terms. Investment transfer corner, 67x120. New brick bldg. Income now $515 per mo., 3-yr. lease that averages $615 per mo. Can deliver actually as advertised or as act quickly.
PIONEER REALTY, 1306 S. Western. 75818; evenings Vermont 2854.

MELROSE AVE.
100x131, business lot on Second ave., 220 ft. north of Melrose. Concrete pavement in. Ready for stores and apartments. I must sell. Will sacrifice $18 per ft. less than adjoining. The best buy in the city. $135 per ft. all or part. Call OWNER, 4947789 or 884681.

WEST WASHINGTON.
Splendid BUSINESS LOT, 80x150. Stores in demand. Monthly returning 6% value, $6000 handles. W. S. ROBINSON, 3315 W. Washington. 73870.

YOU BUSINESS MEN.
3 stores, 7 rooms, 3 garages, on Pico Ave., near Ave. 58, close to 2 banks, theater and public market. Income $300 a month. Price $27,000.
GUTTELIUS REALTY COMPANY,
5315 Pass. Ave. Gar. 1135.

JEFFERSON frontage 45x126 to alley, improved with new 2-story furnished house and garage in rear. Price $9700, $2500 will handle. Owner 1280 W. JEFFERSON ST. near Vermont.

BUSINESS LOT ON BOULEVARD, 50x125, in center of town, will sacrifice. H. W. RUSSELL, Newhall, Cal.

BUSINESS PROPERTY. MERRICK & BUDDICK, INC., 403 S. Hill st. 821-168.

BUSINESS PROPERTY—For Sale

$5000
6 STORES.
$4200 Income.
6 new stores corner, a real steal. Price $27,500. Easy terms. Beautiful new stucco. Ideal location. Cash required ..... $5000.

$4200 Income
7 BRICK STORES.
CORNER
A beautiful corner. Stores all leased, active corner. Terms exceptionally easy. Rental increase soon. Price $36,500.
Cash required $13,500

$6000 Income
TRANSFER CORNER
2 STORES
Large Lot.
An exceptional income producer with an assured enhancement in value. You'll want to own this splendid corner. Price $42,500.
Cash required $22,500

See Malmstedt or Downey
GEORGE SUNDAY, INC.
6th and Spring.
873-601. 873-602.

191.44x157½ TO ALLEY.
The southwest corner Manchester and South Park. Both through crosstown boulevards.
The most promising corner in all South Los Angeles.

RIPE FOR BUSINESS
Applicants for stores daily.

THE BEST BUY IN L. A. TODAY at the price of $60,000. If interested act quickly. Owner on premises or 3908 Compton ave.
For appointment phone BUMBOLT 1748. Courtesy to dealers.

SANTA MONICA.
Business corner near Vermont. $225 per front foot. One third cash. Present improvements earn $1440 per annum. Let me show you this easy. See Mr. Auer.
MERRICK & BUDDICK, INC.
W. 6th st. Orford. Dunkirk 1821.

MANCHESTER BUSINESS LOT, NEAR CENTRAL AVE. $2500.
MOORE REALTY & BLDG. CO.
COR CENTRAL & FLORENCE AVE.
PHONE 296-556.

N.W. COR. HOOVER & 50TH PL.—$2,000 handles. Elgin lot; store. Price $21,000; improved with 2 bungalows, 1st flr. of Hoover frontage. W. BROOKS. Dun. 5010.

W. 84TH ST. BARGAIN.
100x130 to alley on 84th st., worth $150 per foot; price $125 per ft. Terms. This won't last. See HARRIS today, 2111 W. Manchester. Ver. 9254.

BEVERLY BLVD. FRONTAGE.
80x185 to 20-ft. alley.
Near Alvarado. $210 per ft. Don't miss this bargain.
2114 W. First st.—KINNEY REALTY CO.

WILL sacrifice my wonderful business lot on Hillcrest, 200 ft. from Hollywood Blvd. & Bard's $200,000 theater, where values are increasing rapidly; $18,500, ½ cash. Phone OWNER, eves. 488-334.

CLOSING OF ESTATE.
2-story brick block. Vermont and 41st. With st. sidewalk. Only $30,000.
C. DOMBROWSKI, 4375 Moneta ave.

SACRIFICE! On Temple near Figueroa, income $100 a month. $2600 cash required. F. L. MAGEE, Calif. Bank Bldg. 626-403.

SOUTH PARK
120 ft. frontage at $60 ft.
MOORE, 2908 Compton Ave. Humb 1743.

LA BREA. 54 ft. frontage but. 3rd and Wilshire, $300 a ft. terms. See CARROLL, 4737 W. Adams. 760284.

OWN THIS! Fifty feet on Figueroa north of Pico. Good building. See L. A. MAGEE, Calif. Bank Bldg. 626-403.

4 BMS., bath, gas, hot, lot on Hoover, nr. cor. of Manchester, $6200, good terms. Owner, T. YOUNG, 949 W. 54th st.

ADAMS business frontage on car line, $4500. 4717 W. ADAMS. 760284.

BY OWNER 4-family flat, unrestricted 80x150, rm. to build more. 4429 S. Flg.

WASHINGTON BLVD. FRONTAGE—By owner. Tel. 71611.

FIGUEROA ST. bet. 6th & 7th. 50-ft. ground lease, $6 yrs. OWNER. 839-836.

INDUSTRIAL PROPERTY—For Sale and Exchange

INDUSTRIAL SITES WITH TRACK AGE. Main line S. P. R.R., Los Angeles, fuel oil, gas, electric power, water. Adjoins fast growing clean residential district. Any size tracts. Prices right with terms. Apply to owner.
JENNY REALTY COMPANY,
400 Pacific Finance Bldg.
Telephone 820020.
Also agents for other railway and harbor frontage.

INDUSTRIAL PROPERTY
Close-in, with trackage and all improvements, $75 per square foot. See MR. WOODWARD.
W. I. BOLLINGSWORTH & CO.
$70001. Realtors.
Bollingsworth Bldg., 6th and Hill.

THIRTY-six acres, two minutes' walk from Pacific Electric car line, corner Western Ave. and El Prado. Pacific Electric two sides. Fine industrial subdivision property. Price and terms on application to owner's agent.
JENNEY REALTY CO., 400 Pacific Finance Bldg. Telephone 820020.

8½ ACRES, INDUSTRIAL PROPERTY, ALAMEDA NEAR SLAUSON, S. P. R.R. TRACKAGE. WILL DIVIDE.
BLUE MAGOO,
255 METROPOLITAN THEATER BLDG.
870092.

INDUSTRIAL lot, Goodyear tract, 70x224, paved street, trackage in rear, water, sewer, street car service. Address D, box 1, TIMES BRANCH.

FOR SALE—150 ft. lot on Hooper and 8th st., 2 houses on property, best of location for industrial. On railroad track. Good terms. Owner, 2926547.

INDUSTRIAL lot with 4-room home, $700 down, $40 month. Price $2000. Lot 50x170, Bond Engineering Co., red car. Call 4310 ASCOT AVE. Hoover car.

INDUSTRIAL sites, have 8½ acres on S.P. tracks, on Alameda, south of Slauson; unrestricted; under market price. 847404; evenings University 5802.

UNRESTRICTED 50-ft. industrial lot, ½ block from Alameda and Slauson. Bargain. 4500 Alameda.

60-FT. industrial lot ar. Western and Manchester. Sell at real bargain. Terms. WARD, 427-6067.

156x140 WITH trackage near Adams and San Pedro. A.A.R. Clark, owner. 1417 W. 56TH ST. Ver. 1501.

CORNER on Hooper, 70x142, $11,000, $5000 cash. Income $78. C. R. RANSOM, Hunt. 1.

E. 20TH ST., U. P. and Santa Fe trackage, in Vernon. Switching limits. $7000. A. MARTEN, 8125648.

FOR SALE—48-ft. frontage on Slauson ave. between Compton and Central, house on lot, good terms. OWNER, 2926547.

INDUSTRIAL PROPERTY—Merrick & Buddick, 403 S. Hill st.

FOR RENT—Industrial property—Merrick & Buddick, 403 S. Hill st.

INCOME PROPERTY—For Sale

DOUBLE & SINGLE
$10,500—BIG SNAP—$10,500.

For home, investment or income here is a snap. Large double, nearly new; four large rooms each side; modern, bath, hardwood floors, dandy kitchens, ALSO BIG single, which is also a neat little three-room bungalow on rear. All rented, good income. CAN YOU BEAT IT? Terms half cash. For appt phone

THOMAS J. DUNNIGAN,
826-414—REALTOR—607-564.
427-8 TITLE INS. BLDG.

HOLLYWOOD
APARTMENT HOME
BARGAIN
INCOME $19,000 PER YEAR.
New brick building, located north of the boulevard in Hollywood's best rental district. 12 single and 4 double apartments of unusual beauty, completely and exquisitely furnished. The present income shows 28% net on your investment and 19% net on total cost. We invite your most rigid investigation. $60,000 will handle. For appointment call Mr. Markwell, at STINGEL & CO.'S.
6344 Hollywood Blvd. 462-948.

OWNER'S LOSS YOUR GAIN
$9000 WILL HANDLE THIS WONDERFUL PIECE OF INCOME PROPERTY. 4 BLOCKS FROM OCEAN IN BEAUTIFUL PALISADES DISTRICT OF SANTA MONICA. HOME AND APT. BLDG. FURNISHED. PRICE $18,500. RENTS MAKE PAYMENTS AND MONTHLY INCOME. FIRST MAN HERE GETS IT.
SANTA MONICA REALTY COMPANY
1425 3RD ST. SANTA MONICA.
PHONE 21378.

FIVE-UNIT
BUNGALOW COURT,
$25,000.
Near Hollywood Blvd. and Western.
TAFT REALTY CO.
5781 Hollywood Blvd. Holly 7190.

A VERY good buy, near Sunset. Income $250 per mo. 4-fam. bldg. 6 garages, cash $6000. Price $22,500. It won't last long at this price. Call DREX. 9587.

4-FAM. 16-rm. flat, Pico Heights, modern, garages. Income at $17,000, terms. DAVISON, 2801 W. Pico. Beacon 3944.

5-R. DBL. stucco, high class, between 4th & Adams, best neighborhood. Only $12,500. Terms. 2173 W. WASHINGTON.

CORNER on Hooper, 70x142, $11,000, $5000 cash. Income $78. C. R. RANSOM, Hunt. 1.

E. 20TH ST., U. P. and Santa Fe trackage, in Vernon. Switching limits. $7000. A. MARTEN, 8125648.

FOR SALE—48-ft. frontage on Slauson ave. between Compton and Central, house on lot, good terms. OWNER, 2926547.

INCOME PROPERTY—For Sale

LOOK AT THIS CHOICE INVESTMENT PROPERTY.

$18,000 per year on an investment of $120,000 to handle, unbelievable but true, a 20 handsomely furnished apartment building in just the right spot. New modern to the last minute, all rented. Owner cramped on other investments. Priced low or will lease.

$11,000 needed for 5 houses and room for more on wonderful lot, now paying 30-6. Most active section of Hollywood.

$6100 handles a brand new double now paying $300 per month, a "no better."

$3500 carries a real beauty 6-room home that rents for $100, could be $125, fine apartment site but a crime to destroy the fruit and flowers.

There are many others that we count as real buys. Come in and look over our list.

MacCORMAC-RAHM REALTY CO.,
6272 Hollywood Blvd. 456878.

ELEGANT 4-FAMILY FLAT.
INCOME $4560. PRICE $51,500.
Step off of 6th st., near Vermont.

Unequaled location, near the Ambassador and two bright limit apts. Flat consists of 5 spacious rooms and breakfast nook, tiled baths and sinks, mirrors in every detail. Building is just like new. Very best of construction throughout. The lot, 80x132, also will soon be worth the total price asked today. If you are interested in making $5000 in a short time, see us immediately.

TERRY & CO., INC.
603 S. Vermont, cor. 6th. Dunk. 1458.

WILSHIRE FLAT DE LUXE.

PRICE $36,000—$12,500 CASH.
Adjoining the Ambassador Hotel, one of the finest 4-family flat buildings in the city. Each flat has 5 very large rooms, modern in every detail. Artistic decorations, with mahogany in reception and dining rooms, tile kitchens and baths, extra large bedrooms, and built-in features. Lot is 60 feet wide, with good depth. This flat can be handled for $12,500 cash, balance terms. Price for $36,500 See MR. O'HARA or MR. ED-WARDS.
KELLS & GRANT.
Wilshire at Western.
Drexel 0165. 569-602.

$25 KEY
81-UNIT NEW COURT
10 TO 12% SECURED LEASE

INCOME $9180
$20,000 HANDLES

Located on a large corner lot in an exclusive rental district in L. A. Built of the best construction throughout.
Few this secured income this is absolutely the best investment in the city. And price is for a quick sale only.
TERRY & CO., INC.
603 S. Vermont cor. 6th. Dunk. 1458.

$1000 DOWN.
Buys new 5-rm. mod. bungalow, all features, nook, all bus. floors, garage, side drive. This is a snap.

2 STUCCO DOUBLES, COR. LOT.
Near Hollywood; splendid income. $ W. $16,500. Terms.

BEAUTIFUL STUCCO DUPLEX.
10 massive rooms artistically

INCOME PROPERTY—For Sale

INVESTMENTS—YOU SHOULD BUY NOW.
Wilshire blvd. frontage, 100x140. Zoned for apartments. Worth $400 a foot more than asking.

Apartment Sites.
Kingsley Dr., near Wilshire blvd. 60x140. Price $17,000.

Wilshire blvd., corner in B zone. You should double your money on this in six months.

Wilshire house.
12-room unrestricted 60x150. Wilshire blvd. Price $24,500, terms.

The above listings are all underpriced for quick profits.
FRANK D. TATUM & CO.
Wilshire blvd. at Wilton. 567317

FURNISHED APARTMENT DE LUXE.
Net monthly income $2225. This shows better than 16% on the total price of $165,000. This building informed us that it would cost $170,000 more to reproduce this property.
This beautiful apartment house has hand-decorated walls, tile baths, extra large dressing rooms, plenty of closet space, elevator, refrigeration, garage, which insure perfect silence.
Luxuriously furnished in mahogany and overstuffed. Extra large lot with 71-ft. space on each side of building, in Hollywood, a location with the highest class of tenants the year 'round.
We do not know of a building and location in the city to equal this for income and price. For special appointment call Mr. Taylor.
NEAL-ROSE and TAYLOR.
3004 W. 7th st. Vermont, Drexel 1214.

SACRIFICING beautiful bungalow site of 6 units of stucco construction in wonderful location near Western ave. Each of attractive units have 3 large and beautiful rooms. Lot 100x180. Income $700 monthly. This property is $10,000 underpriced, and only (also $20,000 to handle. This will pay 30 per cent on money invested. A real buy.
GRANT McCARTNEY CO. 872601,
929 Merchants Nat. Bank Bldg.

$4000 INSIDER VALUE
EXCLUSIVE 3-FAMILY FLAT.
Will sacrifice at less than cost of construction. Appraised, $10,000, cost of construction $15,000. Will sell for $24,000 on terms. Modern to the minutest detail. Exterior of exquisite stylistic texture. Located in exclusive West Adams section.
ULRICH & CO. (EXCL. AGTS.)
6217 W. WASHINGTON. PH. 700-158.

SACRIFICING beautiful duplex in exclusive district. Each have 5 beautiful rooms and sleeping porch. Tile bath and kitchen, two garages, and of stucco construction. $5000 will handle this wonderful piece of property. Part of terms will pay balance. This building is $4000 underpriced, and will give you handsome profit.
GRANT McCARTNEY CO. Dunkirk 4586,
208 N. Vermont ave. Dunkirk 1824.

A REAL buy. Wilshire apartment. House of eight rooms and bath. Has income of $600, should be $800, and at price offered is at least $5000 underpriced. $14,000 will handle. Will surely pass and should make you a handsome profit.
GRANT McCARTNEY CO. 872601,
929 Merchants Nat. Bank Bldg.

NEW DUPLEX
PRICE $7500
Only $2400 cash. Good income. Fine location. Near car and stores. Real sacrifice at this price. Open Sunday.
LEE REALTY CO.
2700 Dayton ave. Capitol 4068

MUST SACRIFICE.
$4000 CASH.
Bandbox brand new 5-unit court, just completed, 9 garages; total price $14,000. $257?2.
$5000 CASH. PRICE $12,500.
FIVE-ROOM DOUBLE BUNGALOW.
LOT 50x150.
NEW.
C. W. GRIFFIN REALTY CO.
711 N. WESTERN AVE. HOLLY 2314.

ELEGANT 4-family flat, 5 rooms each. For construction, real value and location, we defy competition. Price $10,000. $2000 will handle. Do not disturb tenants. STACY REALTY CO. Exclusive Agents, 901 Fay Bldg. 862-1115.

$10,500 BUYS 10-ROOM DUPLEX.
On Glendale boulevard, near car line. Lot 80x150, scenic income possibilities. $5000 to handle.
WILLIAM C. WARFIELD,
2701 Temple st. Dunk. 4570.

EIGHT-UNIT BUNGALOW COURT, $25,000. Beautiful complete court, one room throughout, tile baths and kitchens, one block from Sunset. For appointment call R. H. MILDREN, exclusive agent, 396566, 3110 SUNSET BLVD.

UNDER THE HAMMER.
New stucco flat, 5 rooms, 2 runs each, 2-car garage. Price $7250, $2000 cash. Balance $50 monthly. Also 6-room & bath, rented $70. Price $6000; $2000 cash.
6006 SUNSET BLVD.
CROUCH & HOSKINS.

LOOK—Corner must sell new stucco court, consisting of 6 4-room apts. all 2 singles, 1 4-car garage; 4 are furnished; 2 block from Sunset and Vine. 55-ft. lot. Income $2300. Full price $31,000, terms; arrange. 6212½ ELAND WAY. 4741443

FOR SALE—REAL?

New bungalow court, $15,900 cash will handle. Income $2520 month. See me.
MANN-McDONALD CO. 646 N. Vermont.

WILL build for tenant on Hill st. near 9th., lot building or anything desired for first responsible parties.
GRANT McCARTNEY CO. 872601,
929 Merchants Nat. Bank Bldg.

FOR SALE—By owner, $11,000. Cash $3500, balance stucco, double flat. Has income of $600, should be $800, and at price offered is at least $5000 underpriced. $14,000 will handle. Will surely pass and should make you a handsome profit.
GRANT McCARTNEY CO. 872601,
929 Merchants Nat. Bank Bldg.

MUST offer take my beautiful Hollywood home and income property for quick sale. R. E. cor. Fountain and Crescent Dr. Opposite HOLLY HOCKEY CLUB. Univ 3807. No agents.

BUNGALOW COURT BARGAIN
6 units, lot 50x256, income $2520, income $2520, only $17,000, $3000 cash, balance easy. W. H. GIBSON, 412 C. of C. 822-0978.

INCOME—New mod. stucco double bung., garages, corner lot, 401-403 East 47th st., near 5 carlines. 2 blks. from beautiful park. Phone 295-0?0?.

INCOME—New mod. double bung., 4 rms., bath, including 2 bedrms. on fresh side, garages, near 3 carline plant. $1200 will handle. 2315-1215 East 30?th ST. 295-0?0?.

CLOSE-IN double bungalow, 2 garages, ½ blk. to car line. Lot 50x150. Income $105 mo. Price $6?,?00, terms. 90 PAC. REALTY CO. 977 W. 6th st. 384-315.

NEW stucco—4-family flats, 4-r. each. Tile bath and sink; 4 garages; corner, $19,000; cash, $8000. Terms. Income $?40. 2800 WEST Drexel 4130.

5 VERMONT near Pico. Income $2000 year. 4-family flat. $?4,000, terms. Tenant lot worth price. TOM WEAVER. 5?5?55.

CLOSE-IN BUY—
W. Adams at Main. Lot 50x150. 5-9 rm. cor. house, furn. Price of 3 days only, $19,500. Tr. 1114½ Santosu st. 556?02.

NEW four 4-room flat, tiled bath and kitchen, all rented, on Jefferson near Vermont; part cash, balance to suit the owner. 630-427.

APT.-HOUSE, 25 rms., furnished. Lo. 80x 165. Income $?00 monthly. Increased $40. $10,000 terms to ?ee days. 1?57 SOUTH WESTERN.

BEAUTIFUL, double bungalow, only $3000 down and terms. A bargain. Call at 5?08 BRYSON BLVD. Bdwy. 2154.

HOLLYWOOD.
5-unit court. Income $6000. $?500 cash. Furnished. GRIFFIN, Hemlock 5?00.

INCOME lot adjoining Beverly Hills. Price reasonable. Terms. Best value in L. A. today. No agents. 478-901.

A BUNGALOW, lot 50x?50, 4-room units, 2 garages. Income $?40 per month. Price $?000. Price $16,500. Call DREX. 6?57.

BEAUTIFUL 4-flat building, bargain, small payment down, easy terms. See me at 5?08 BRYSON BLVD. Bdwy. 2154.

BY OWNER—High class income property, 2 units, new, attractive, good returns on investment. No agents. 2?0?-?6.

NEW 8-unit court, lot ?5x150, 9 garages; inc. $2?60. Price $14,000. Easy terms. GREENE, 3194 S. Hill.

SACRIFICE modern double bung. 50x180 bet 3 Carondelet; garages. DUNK. 1?10.

SUBURBAN PROPERTY—For Sale

VENTURA BLVD. SACRIFICE.
15 acres near Girard. Only $18,000. Just what you would pay for 6 lots here as at once. OWNER, 526 Byrne Bldg. 882-988, 884-418.

2 1-3 ACRES, 150 ft. on Ventura Blvd., suitable small business, poultry, etc., 19 miles from Hollywood, 1½ mile Girard. Snap. $?500, terms. Inquire JOHN FOBSIKE, Calabasas poolsales, on Ventura Blvd.

SUBURBAN home acres, easy monthly payments, city conveniences. LEVITT. 612 S. Hope. TU?-?8?3.

1 ACRE in Hollywood Park $?500. $500 will handle. OWNER, 5?0?08.

SUBURBAN PROPERTY—For Sale

FOR SALE—
HALF-ACRE ACRES IN ARCADIA
All located on good paved streets with gas, water and elec. installed. Fine trees on every piece. Close to schools, stores and transportation. 25 min. to 6th and Main. An ideal situation, wealthy restricted, priced right.
We have resided and operated in Arcadia for 14 years and know the terms and conditions thoroughly. It will pay you to investigate.
SCHWARZKOPF REALTY CO.
?20 W. F. Story Bldg.
Member L. A. Realty Board. 884080.

$250 PER ACRE and up, including water, while they last; $50 down, small payments; richest sandy loam soil, grows all fruits, berries, vegetables. Ideal for raising turkeys, chickens, rabbits. Close to L. A., Los Angeles, and Foothill Blvd. Climate perfect year around. Near good town; all conveniences. This is an unusual proposition as the Van Nuys Mortgage Co., of L. A. guarantee to repurchase, if you wish to sell to us. YOU CANNOT LOSE. Free auto trip daily 10:30 a.m.
TAYLOR & SCHMIDT.
412 Hass Bldg., 7th and Broadway.

REAL bargain, worth $38,000. Price $31,000. Quick action. $10,000 cash, bal. ?% Car. 854x?09. Sidewalks, curbs, parking, ornamental trees, beautiful home 8 rooms, 2 tile baths. Every detail perfect. 45 minutes out car line, etc. Tenant can be sold for $?00.00, reserving wonderful home lot ??x254. Cannot duplicate bldgs. for $17,000. H. G. HUBBARD, 300 Citizens Bank Bldg. 882?68.

FOR SALE—Beautiful 1 2-3 acre corner place on blvd. in Arcadia. Modern 8-rm. house, hdw. floors throughout, tile bath, built-in features, etc. Double garage, brooder house, chicken equipment for 500. Good orchard and garden. ?50 new go with place. A splendid location, priced right.
SCHWARZKOPF REALTY CO.
?20 W. F. Story Bldg.
Member L. A. Realty Board. 884080.

SUBURBAN home, modern and attractive, 8 rms. and bath, tile, floor, built-in features, etc., with ¼ or 1 acre real soil. Garage and poultry equipment wanted. Choice fruit, 4 nut trees, in beautiful Santa Ariel Valley, 15 miles from L.A. Car service at city convenience. Private right, with terms. Also choice homesites a acreage. R. M. BELLOWS, Palm Drive near Baldwin, Arcadia, Ph. ?9-R-?2

FOR SALE—1 acre, 4-rm. house, good chicken equip. for ?50 hens, assorted fruit, orchard. Located in Arcadia, ½ block from Blvd. Terms. $?000.
Quick sale wanted. Priced accordingly. Only $?000 and $100? handles it.
SCHWARZKOPF REALTY CO.
?20 W. F. Story Bldg.
Member L. A. Realty Board. 884080.

FOR SALE—Beautiful ranch in prosperous Canoga, 50 acres, 50 in bearing walnuts, 2 beautiful homes, furnished, 400 chickens and turkeys, 1200 fruit trees in full bearing, 2 tractors with implements, four horses, modern dairy barns, silo, nearly 2 acres, family orchard, stone trees, shrubs, equipment for 400-chicken investment and complete water system. 3 small mountain canyons, unsurpassed view, out of the flood belt. Canoga Park phone 4?0 after 5 p.m. ?or sale.
EVANS REALTY COMPANY.
206-8 Myrtle ave., Monrovia.

NEW STUCCO HOUSE
5 rooms, large living room, dining room, kitchen, screen porch, 2 laundry trays, 2 fine bedrooms, bath, three-piece tile, sleeping garage, concrete drive-way. Cement walks, sprinkler system in lawns. On a lot 50x130 on one of our best streets across from White Oak Park. $?000. Good terms.
FINE FOOTHILL HOME
5-room, modern bungalow, bath with shower and tub. Furnace heat, unit system. Automatic water heater. Oak floors, garage, concrete drive, concrete walks. Just being finished and ready for occupancy Feb. 1st. Price reduced to $?750 for quick sale; $1?50 cash, bal. ?? at ?%. Would consider good lot as first payment.
WILSON REALTY CO.
Monrovia. Opp. City Hall.

Beautiful large foothill homesites in Monrovia's best residence section. Cheaper than those of neighboring cities. Wonderful outlook on valley and mountains. One-?50. Bargains at $1?50. Terms.
J. EVANE LONG, REALTOR.
141 W. White Oak.
Phones Black 164 or Green 59.

Best buy in MONROVIA, close in. 5 rooms, all hardwood floors, hot and cold water, large garage, large lot. Beautiful location. $?300. Easy terms.
R. R. MILDREN, Realtor.
119 W. White Oak. Monrovia.
Phone Main 58. Res., Red 100.

Almost new 5-room stucco bungalow, modern in every respect, on one of the finest streets in Monrovia. Lot 54x 185. Bargain $?500, terms.
DELLA WOODWARD, Realtor.
134 W. White Oak. Ph. Green 488.

LEASE OR BUY.
BUSINESS FRONTAGE
ON FOOTHILL BOULEVARD
AT OPENING PRICE.
IN OUR NEW SUBDIVISION,
SAN GABRIEL VALLEY LAND CO.,
122 W. White Oak. Phone Red 543.

BUSINESS LOTS ON WHITE OAK.
Apartment-house to lease.
$?00 per month. Income.
Beautiful lots on Highland Place
8 new bungalows at attractive prices.
W. W. MONROE, Realtor,
122 W. White Oak. Phone Black ??8.

THE ABOVE ADVERTISERS ARE MEMBERS MONROVIA REALTY BOARD.

SUBURBAN PROPERTY—For Sale

Maywood

FOR SALE—½ acre, heart of Maywood, only $?750. HUMBOLT ?827-J.

Monterey Park

5-ROOM bungalow, double garage, concrete drive and walk, chicken runs. Only 20 minutes from center of L. A. $5500, only $500 down, balance monthly in small payments. See owner, THOMPSON, 415 E. 5th st. ?2?00.

LOT 50x165, $980, $250 cash. Deputies Av. ½ blk. from Garvey, Monterey Park. HUMB. 6538-W. L. A.

San Fernando City

FOR SALE—¼ A. facing car line & 2 blvds. ins. with new 5-rm. modern bung., close to town, all conveniences. $?500, terms. A. G. RELLOS, 841 San Fernando Bldg.

San Gabriel

ONE-ACRE
5 ROOM MODERN HOUSE

Hardwood floors, built-in features, water, gas and electricity. Garage. Variety of fruit trees, 200 1-year-old pullets, equipped for 000.

PRICE $?500. TERMS.
Immediate Possession.

ONE ACRE.
Set to 16 chgs. 24 deciduous trees. 25 Carey's fabriless blackberries, 127 red raspberries, vines, gas and electricity. Wonderful mountain view. Fine soil.
PRICE $?000. MONTHLY TERMS.
SEE OWNER, ERNEST FREEMAN, on premises, 1430 Wedgewood, Or at box, ?56-A, R-L, SAN GABRIEL.
?ing Block North of John's Cash Grocery, East Broadway, East San Gabriel.

FOR SALE—2 acres, Popcorn Heights, on San Gabriel Blvd. Bearing lemon trees. Piped for irrigation. $6?00. Phone GLENDALE ?2?7-J.

1 ACRE fruit and poultry country home on car and blvd. $?9,000. Terms. GARDNER, 416 Hibernian Bldg. 884-197.

San Marino

CHOICE RESIDENCE LOTS FOR SALE
SAN MARINO MANOR.
NEW MACADAM STREETS.
CEMENT SIDEWALKS, CURBS, GUTTERS, GAS AND WATER IN STREET.
SEE RESIDENT SALESMAN ON PROPERTY,
HUNTINGTON DRIVE AT SANTA ANITA ROAD.
¼ MILE EAST OF HUNTINGTON ESTATES.
PHONE ALHAMBRA ??-J-2.

Sawtelle

WE ARE building new modern houses with many built-in features. Garage and all improvements. Selling at $?600 to $?000 on terms of $500 cash and $?5 per mo. These homes are on street car line near Sawtelle and Santa Monica blvd. ?ts and healthiest home community in Southern California.
MINNESOTA INVESTMENT CO.
Ph. ?2?29. ?70 Santa Monica Blvd.
Sawtelle, California.

Sierra Park

FOR SALE—4-room stucco and garage, clear. Would exchange for larger place and assume. 82?-?70.

Van Nuys

10 ACRES BEARING FRUIT, ADJOINING VAN NUYS. STREETS ALREADY IN SUBDIVISION. PRICED WAY BELOW MARKET FOR QUICK SALE. $?000 WILL HANDLE. STREET INVESTIGATION SOLICITED.
A. A. KUNERT.
?68 SHERMAN WAY.
VAN NUYS, CALIF.

5 ACRES on blvd., small house, chicken house for 1500 chickens, 2½ acres bearing fruit, $?100. $?850 cash, balance $?5 a month or more.
FRED A. KELLOGG.
172 Sherman Way. Van Nuys, Cal.
Phone 141 VAN NUYS.

FOR SALE by owner, 1, 2 or 5-acre tracts 50 bearing peach trees, 1 acre; city water, ½ mile north of Sherman Way; 1 mile from Van Nuys car line. Call after 5 p.m. Garfield 4102 or Car. 0019.

NEW home, large lot, in "Alfalfa Acres," East Van Owen st., paved. $500 or less down. 804 FROST BLDG., L. A.

Whittier

FOR lease or rent, 4-rm. house, 10 acres alfalfa land fenced; water for irrigation. Will build to suit tenants. 900 ft. on Painter Blvd., extension Whittier Whittier Pasadena car. COL. JOHN E. PIXLEY, Whittier, Owner, ?. als. KIN. 901 E. Pico, L. A. Ph. ?80?71.

BEACH PROPERTY—For Sale

SEE 429 8TH ST., HERMOSA BEACH FOR LOTS FROM OCEAN
New 2-story house and garage, miles of view in every direction. Room for 2 more houses.
PRICE $?750—$500 CASH
Bal. $50 a month includes interest. See owner at 1?16 8th ST. BLVD., Los Angeles. ?07-?00 or your agent, ?68-045.

FREE—Round trip to MORRO BAY. Go sat. Return Mon. E. W. BROWN, 2?00½ W. Union ave., Beacon ?1?5.

Hermosa Beach

FOR best buys in real estate, house or investment, see J. THOROUGHGOOD. 1144 Hermosa ave.

Venice and Ocean Park

4-ROOM frame house, never been lived in, hardwood floors, lawn, garage, close to school and car line, walking distance to ocean. $?4?50. $?50 down. Apply Owner, 612 BLACK BLDG. 8?8472.

FOR SALE—2 lots together, corner, easy terms. Call at 2?19 PENG PLACE, Venice, or phone 1?05-?27.

HARBOR PROPERTY—For Sale

San Pedro

FOR business and income property see MANN-McDONALD CO. 536 W. 11th st. Phone 1?68-J.

$?400—New 4-room modern bungalow for sale, second to none. $1?00 per mo. Address M, box ?2, TIMES OFFICE.

HUNTER-McCONNELL, REALTOR—Rooms, Lots, Investments. 931 Pacific Ave. Phone ?88-M.

WE specialize in industrial property and real estate. SEAFORT REALTY CO., 1008 Pacific Ave. Ph. San Pedro ?06-R.

BUSINESS property, ?x?0 feet. R. G. WHITLOCK CO. 620 Pacific ave.

Torrance

A. L. SALTER, REALTOR
1316 SARTORI ST., TORRANCE Ph. 68.
Corner 44x150.
Res. or business or court site. Real bargain at $?500, terms. Cash discount.
Business or residence lots at bargain prices.

Wilmington

WILMINGTON HARBOR PROPERTY.
Few bargains for quick buyers.
BUSINESS—INDUSTRIAL—RESIDENTIAL
THE CRAVEN CO.
?09 W. ANAHEIM, WILMINGTON.
PHONE ?00.

LIST YOUR WILMINGTON PROPERTY
Wilmington Blvd. and business lots.
See WILSON & WILSON, Realtors.
?11 W. Anaheim. Phone ?50.

BEST buy in Wilmington, 41x150 on Canal at $?500, ½ cash, balance $?0 per month. See BONEBRIGHT REALTY CO., 500 W. Anaheim. Phone 148-M.

A SNAP.
41-room hotel near Anaheim, new, modern, best location, ?00 ft. right. ENFIELD REALTY, 301 E. Anaheim.

PIONEER REALTY CO.
810 E. ANAHEIM AND 240 CANAL AVE.
BARK AFFROACHERS.

IF interested in Wilmington property, see MRS. J. A. PARKINS, 1047 McFarland ave. Phone ?54-J.

CORNER site, 50x132 on Bay View ave. $?500. terms. A. L. McDONALD, 526 W. Anaheim, Wilmington.

WE have lots of good BUYS.
We specialize in Bell property.
J. W. CARDWELL, 201 E. Anaheim.

BUILDER wants Wilmington lot, price must be right. Ad. Y. box ??. TIMES OFFICE.

COUNTRY PROPERTY—For Sale

TEN ACRES FOR $?50.
$50 down, $10 month; $?,000 acres now planted to almonds and fruit in this district. Wonderful scenery and climate. Plant ten acres to fruit, berries and grapes. Get a flock of turkeys and chickens. Build your house in the shade of a century-old oak tree and be happy and independent. California land will never be cheaper, so act quick.
ALL YOU NEED IS $?50.
W. S. REDFIELD, 5?12 Grant Bldg., L.A.

220 A. DATE plantation, 855 palms, 5 yr. old, 125 bear next year, all set in 3 yrs., 25,000 6 mo. old; 2 houses, silo, paved highway; R.R. Electric power, gravity irrigation. Absent owner here this week offers this plantation at $?50 an acre. Your own terms. Will trade for income. Courtesy to realtors. C. C. CUNNINGHAM, Room ?11 Hotel Lee.

$50 BUYS a beautiful cabin site at VENTU PARK in an ideal, all-year round residential tract. Easily accessible by auto or stage. Only a limited number available. Don't delay. See FRIEND AND CLEAR DEED to each lot. Terms if desired. For further information write or call KING & EVANS, 20? Story Harris Bldg., 11TH AND MAIN.

BUY farm lands now say bankers, but buy where water, soil and other conditions are best. Do you know Glendale-Tujunga section is first in Calif. in dairying, melons, sweet potatoes and diversified farming? There's a reason. I own and have for sale, very reasonable, ranches in that section. JOSEPH N. JOHNSON, Alta Hotel, 5104½ E. Fifth st.

COUNTRY PROPERTY—For Sale

"LA COSTA ACRES"
PRE-OPENING SALE NOW

Situated about ninety-five miles south of Los Angeles on the coast—with State Highway and Santa Fe R. R. running through the property.

Wells being drilled—
and mutual water company being formed.

GREEN VALLEY UNIT NO. 1
Will go rapidly and this land will unquestionably double in value within the year.

PROCURABLE NOW
IN 5 TO 40-ACRE TRACTS
AT $?50 THE ACRE
ON TERMS.
DEEP, WARM, MOIST SOIL.
Near in in all of California.

These lands are particularly adapted to avocados, citrus, walnuts, figs and all-season vegetables and flowers.

AN IDEAL PLACE TO LIVE.

WALTER-ELLIS-VAUGHAN, INC.
735 S. Figueroa. Phone 821-930.

SENSATIONAL SACRIFICE.

60-ACRE RANCH, ½ ALFALFA, 1-4 GRAPES, 1-4 BARLEY, MODERN HOUSE, BARN, PUMPING PLANT, UNDERGROUND CEMENT PIPES. IMPROVEMENTS COST OVER $?0000. RANCH REPRESENTS $81,000 INVESTMENT.

WILL ACCEPT NEAREST OFFER TO $?000 CASH FOR MY EQUITY MADE IN NEXT TEN DAYS.
COURTESY TO AGENTS.
FOR FULL PARTICULARS ADDRESS BOX 114, TIMES OFFICE, PASADENA.

VERY productive ranch of 129 acres. Plenty of gravity water, good buildings, good roads, 20 acres fine pears, 45 acres alfalfa, 25 acres grain bearing age, 25 acres alfalfa. This property yields a good income now.
$35 per acre for 1000 acres of beautiful mountain valley. 200 acres of fine bean land worth the money the total price. There are several large open-faulting springs. Hundreds of large trees, beautiful mountain view, fine climate, healthful. Will take $?000 cash. Bal. on terms of $500 cash and $25 per mo. These homes are on street car line near Sawtelle and Santa Monica blvd. ?ts and healthiest home community in Southern California.
MINNESOTA INVESTMENT CO.
Ph. ?2?29. ?70 Santa Monica Blvd.
Sawtelle, California.

FARMING ON STATE
INSPECTED AND
APPROVED LANDS.
Farmers with moderate capital or credit or with stock and farm equipment of reasonable valuation, can locate on 15-acre or larger tracts for a small cash payment; balance on easy terms.
ALL LANDS INSPECTED AND approved under California law as to title, water rights, soil, climate, schools, roads, etc., proven and probable adaptability of soil, character of soil, etc.
THE TULARE COLONY ASSOCIATION is a guarantee that you can deal with any of its members with complete safety.
WRITE FOR BOOKLET AND MAPS.
CALIFORNIA APPROVED LAND SETTLEMENT ASSOCIATION.
310 Stevenson st., Fresno, Cal.

20 ACRES FOR $?500.
$100 DOWN AND $15 PER MONTH.
This land adjoins a ?75-acre almond orchard; the best 20 acres in this district have been planted to other kinds of crops; this district is also developing a number of chicken and turkey ranches. The land is also suitable for grapes and alfalfa.
THIS TRACT CONTAINS 1850 ACRES scattered with oak trees. Beautiful gently rolling land; land below sells for the market and the above prices quoted is subject to change at any time. It is to developed that you will ever again be able to buy land in California at these prices. Call or write at 311 LOEW'S STATE BLDG., 7th & Broadway.
I. SALOMAN, Owner.

FOR SALE
Irrigated orchard four years old; prunes, apricots and walnuts; commencing to bear. Rich, deep soil; gravity water; large pear orchard ?hortly drive to ?ity; short walk to modern hotel, new schools, churches, ?ostoffice and R. P. depot. Healthy climate; 6-room bungalow, domestic water supply and all improvements. Five acres can be subdivided. Will double in value in 5 years. Write for prices and terms.
LOEW-CRITES NURSERY CO., Morgan Hill, Cal.

IF YOU KNOW LAND VALUES
You will want this 5 acres. Exactly what is demanded for poultry, fruit or garden, in the most desirable district from Los Angeles. Highly desirable for country living; only 15 minutes from one of our finest small cities. Irrigation and domestic water piped. Gas, electric ?y and phone at the ?ate. Boulevard. $500 an acre, terms. Address
F.B.E., box 560, TIMES BRANCH.

NEAR FRESNO.
80-ACRE VINEYARD.
Full bearing and income, will average $?0,000 per year. Located 10 miles from center of Fresno, on paved highway. Ideal for subdividing in 10-acre tracts. Place fully equipped; good ?rops. Owner will sacrifice quick for $?50 per acre, half cash. Part ?xchanges, now in and in talk it over. C. F. OWEN CO., ?500 W. 3rd st. Drexel ?280.

WALNUT, ORANGE AND GRAPE RANCH.
$?0,000. 80 acres, 5 miles Whittier, 1½ miles Hond., elec. and steam road. Fair 5-room house, large barn, garage, other farm buildings. Set about 1000 walnut, 400 orange and 8 A. grapes, all in fine condition. Priority water. Sell if ?ou prefer. Terms. Exc. agts. CHELLIS-BRIGGS CO. ?17?82.

RIVERSIDE—"THE CITY BEAUTIFUL"—
For city property, suburban ?ity ?ar?ict, see ROBERT LEE BRITTNER, 6?6 West ?th st. Opposite Mission Inn. ?0 YEARS CONSECUTIVE IN LOCAL REAL ESTATE BUSINESS IN RIVERSIDE.

10 ACRES, 19 miles from Hollywood, 1½ miles Girard, 400 ft. to Ventura Blvd. Fronting macadam road. $?000, terms. JOHN FOOSHEE, first place east Calabasas Postoffice.

BARGAIN IN PALM SPRINGS.
Furnished 5-room cottage on 100 ft. lot near popular "Desert Inn," or will trade for BEACH PROPERTY. MRS. W. ?ebert, Champ. 1?17.

FOR SALE—5-acre country home 1½ ?a. Full bearing fruit, with water. Especially adapted for poultry. Call or write for particulars. 1407 E 12?TH ST., L. A.; Cal.

110 ACRES Imperial Valley ranch, $110 per acre; ?ater, plenty of water. Payment less than rent. $10 now and $10 per acre a ?r ?r ?r

MONEY TO LOAN—
Real Estate Improvements.

$$ TO LOAN—
ON OWN MONEY
NO REAL ESTATE.
NO COMMISSION. QUICK ACTION.
BUILDING LOANS
THE
JOHN M. C. MARBLE CO.
BLDG CONSTRUCTION H. W. HELLMAN BDG
CORNER 4TH AND SPRING
TELEPHONE 24810 10355.

MONEY TO LOAN
WE HAVE CLIENT who desires to make 1924 or improved real estate from $500 to $1000.

BUYER CLIENT the modern bungalow district; $1000 to $12,000.

BUYER CLIENT wishes to buy home in best district; any amount from $500 to $5000.

BUY CLIENT asked to let sell a 6-flat apartment site; $25,000. Terms.
BUY CLIENT wish this $35000 under market value. This is $30000 under market value.
FRANKLIN FINANCE COMPANY
336 Brockman Building

MONEY TO LOAN
ON IMPROVED CENTRAL BUSINESS PROPERTY
IN LARGE AMOUNTS.
4½%
SUNSET INVESTMENT COMPANY.
1159 I. N. Van Nuys Bldg.

TRUST DEEDS PURCHASED
We are in the market to purchase 1st and 2nd mortgages, contracts, or obtain us any high-class collateral security. No commission; we respond promptly, have our own funds and the funds of many clients at your service. Write or phone.
PIONEER BOND & MORTGAGE CO.,
239 Union Station Bldg.
VA-2191 821-329

PRIVATE MONEY
TO LOAN
ON IMPROVED PROPERTY.
$500, $1000, $1500, $10,000.
NO DELAY.
Mortgage Loan Department,
METCALF & RYAN,
211 Pacific Finance Building.
876-711.

WANTED
Real estate loans on modern properties in Hollywood and Los Angeles; also vacant lots, business and other buildings. Rate 6%. Loans for 10 year basis. Will pay cash for 1st and 2nd mortgages or trust deeds. Phone or write.
$50 ACRES farm, bal. loan, pumping plant, tractor & implements, $30,000; clear property for sale. F. PRADO, Inglewood, California.

LOCAL and Eastern exchanges, all cities. WESTERN LAND CO., 624 Title Ins. Bldg.

Houses.

$40,000 private residence, Short north of Wilshire; will exchange for business property. Will exchange for apartment or estate near Los Angeles. Address A. box 151 TIMES OFFICE.

FOR EXCHANGE—We have several inquiries properties for exchange in different parts property.
CLAYTON S. ADAMS,
1575 W. Washington st.

FOR exchange properties, local and outside. Submit your exchange to Mr. Lamb, with "OUR" REALTORS, INC.
1448 Broadway at Hanley, Hills, Cal.

WELL improved Nebraska farms to sell or exchange for California property. Write, giving description of trust deeds, stocks, etc.
BOX 3, Times Office.

160 ACRES farm, bal. loan, pumping plant, tractor & implements, $30,000; clear property for sale. F. PRADO, Inglewood, California.

SAY DIETZ business, $30000 clear property, for sale. F. PRADO, Inglewood, California.

LOCAL and Eastern exchanges, all cities. WESTERN LAND CO., 624 Title Ins. Bldg.

Houses.

$40,000 private residence, Short north of Wilshire; will exchange for business property. Will exchange for apartment or estate near Los Angeles. Address A. box 151 TIMES OFFICE.

FOR EXCHANGE—We have several inquiries properties for exchange in different parts property.
CLAYTON S. ADAMS,
1575 W. Washington st.

FOR exchange properties, local and outside. Submit your exchange to Mr. Lamb, with "OUR" REALTORS, INC.
1448 Broadway at Hanley, Hills, Cal.

WELL improved Nebraska farms to sell or exchange for California property. Write, giving description of trust deeds, stocks, etc.
BOX 3, Times Office.

160 ACRES farm, bal. loan, pumping plant, tractor & implements, $30,000; clear property for sale. F. PRADO, Inglewood, California.

SAY DIETZ business, $30000 clear property, for sale. F. PRADO, Inglewood, California.

LOCAL and Eastern exchanges, all cities. WESTERN LAND CO., 624 Title Ins. Bldg.

Houses.

$40,000 private residence, Short north of Wilshire; will exchange for business property. Will exchange for apartment or estate near Los Angeles. Address A. box 151 TIMES OFFICE.

FOR EXCHANGE—We have several inquiries properties for exchange in different parts property.
CLAYTON S. ADAMS,
1575 W. Washington st.

FOR exchange properties, local and outside. Submit your exchange to Mr. Lamb, with "OUR" REALTORS, INC.
1448 Broadway at Hanley, Hills, Cal.

WELL improved Nebraska farms to sell or exchange for California property. Write, giving description of trust deeds, stocks, etc.
BOX 3, Times Office.

TO LOAN—
Money

Real Estate Improvements.

$$ TO LOAN—
ON OWN MONEY
NO REAL ESTATE.
NO COMMISSION. QUICK ACTION.
BUILDING LOANS
THE
JOHN M. C. MARBLE CO.
BLDG CONSTRUCTION H. W. HELLMAN BDG
CORNER 4TH AND SPRING
TELEPHONE 24810 10355.

MONEY TO LOAN
WE HAVE CLIENT who desires to make 1924 or improved real estate from $500 to $1000.

BUYER CLIENT the modern bungalow district; $1000 to $12,000.

BUYER CLIENT wishes to buy home in best district; any amount from $500 to $5000.

BUY CLIENT asked to let sell a 6-flat apartment site; $25,000. Terms.
BUY CLIENT wish this $35000 under market value. This is $30000 under market value.
FRANKLIN FINANCE COMPANY
336 Brockman Building

MONEY TO LOAN
ON IMPROVED CENTRAL BUSINESS PROPERTY
IN LARGE AMOUNTS.
4½%
SUNSET INVESTMENT COMPANY.
1159 I. N. Van Nuys Bldg.

TRUST DEEDS PURCHASED
We are in the market to purchase 1st and 2nd mortgages, contracts, or obtain us any high-class collateral security. No commission; we respond promptly, have our own funds and the funds of many clients at your service. Write or phone.
PIONEER BOND & MORTGAGE CO.,
239 Union Station Bldg.
VA-2191 821-329

PRIVATE MONEY
TO LOAN
ON IMPROVED PROPERTY.
$500, $1000, $1500, $10,000.
NO DELAY.
Mortgage Loan Department,
METCALF & RYAN,
211 Pacific Finance Building.
876-711.

WANTED
Real estate loans on modern properties in Hollywood and Los Angeles; also vacant lots, business and other buildings. Rate 6%. Loans for 10 year basis. Will pay cash for 1st and 2nd mortgages or trust deeds. Phone or write.
$50 ACRES farm, bal. loan, pumping plant, tractor & implements, $30,000; clear property for sale. F. PRADO, Inglewood, California.

SAY DIETZ business, $30000 clear property, for sale. F. PRADO, Inglewood, California.

LOCAL and Eastern exchanges, all cities. WESTERN LAND CO., 624 Title Ins. Bldg.

Houses.

$40,000 private residence, Short north of Wilshire; will exchange for business property. Will exchange for apartment or estate near Los Angeles. Address A. box 151 TIMES OFFICE.

FOR EXCHANGE—We have several inquiries properties for exchange in different parts property.
CLAYTON S. ADAMS,
1575 W. Washington st.

FOR exchange properties, local and outside. Submit your exchange to Mr. Lamb, with "OUR" REALTORS, INC.
1448 Broadway at Hanley, Hills, Cal.

WELL improved Nebraska farms to sell or exchange for California property. Write, giving description of trust deeds, stocks, etc.
BOX 3, Times Office.

TO LOAN—
Money

Real Estate Improvements.

$$ TO LOAN—$1000 to $5000 at 7% and 8%. Phone owner, 10-17 Van Nuys Bldg.

PRIVATE money, 6 per cent. Will buy or build on Hollywood lot. 1731 N. Wilcox.

MONEY TO LOAN
Have $200,000 to loan on Los Angeles business property. Will loan from $5000 to $100,000 on long time at 6% interest. Apply to owner.
E. W. MACKIE,
530 Bank of Italy Bldg.

Suburban Property.

IT STEALS FOR THINGS
10 and 20 acre tracts, $150 per acre; 10 acres, $1500; terms. Only a few left. Wonderful soil, climate, water, 6% bonds.
JOSEPH J. CROSBY,
420 Chapman Bldg., 6th and Hill.

Country Property.

FOR EXCHANGE—
160 acres, 120 acres in cultivation, 6 miles to Tulare county, land all level, 3 acres in Tulare county, land all level, 3 miles to the minute, mover, 7 room house, all modern, and other buildings, price $12,000, will exchange for Los Angeles property, will pay or receive difference. Write owner, 1731 N. Wilcox.

WE WILL MAKE
FOUNDATION OUT
Bank Bldg.

IF YOU desire to place money on Wilshire property please see us. We specialize in first mortgage loans.
WESTERN AVE. REALTY CO., INC.
1000 S. Western Ave. 5026593.

FOR SALE—First mortgage of $16,000, net side, income property, valued at $45,000, will discount to net conservative buyer 25%. This is gilt edge paper.
CONSOLIDATED BLDG. 825715.

WANTED—$2500 at 8% for 3 yrs. on corner; strictly good 6-rm. bung., shdw. firs., built-in features, double garage, near Vermont car line. GIFFORD, 5464 6th ave. Ver. 5262.

10% BONUS paid for 6 mos.' use of $10,000, same secured and opportunity to make very large profit in future as well. Address K. box 380, TIMES BRANCH.

WANT $40,000 on highly productive land. Ready for 5-acre tracts. Prefer with release clauses and will pay suitable bonus. Property can be readily sold out of $200,000. Address D, box 380, TIMES BRANCH.

$3500—FIRST mtg. on 70-ft. corner lot on Vermont, just south 10th st., improved with handsome 5-room bungalow. 74319; 7686689.

MONEY wanted for selected mortgages. Bank appraisement.
PACIFIC MORTGAGE COMPANY
Suite 233, 124 W. 4th st. 821507.

WANTED—$2000 at 8% and bonus on new 5-room house. Hdw. firs., throughout. Val. $5250. GIFFORD, 5464 6th ave. Ver. 5262.

WANTED—$2750 loan 2 or 3 years at 8% 3% commission or bonus for quick action. New 5-room house, value $6500. Call OWNER, res. 1731 Alvarado st.

WANTED—$5000, 1st mortgage, 3 years on 11-room duplex, near L. A. High. Value $16,500. Address C, box 477, TIMES BRANCH.

WANTED—$3000 1st mortgage on beautiful 5-room bungalow. Fine position. Value $4700. Owner, 4700 Cimarron. Ver. 2878.

WANTED—See Stanley Matthews for 8% 1st mortgage $12500 to $40000, 40% reduction on owner's home. BUILDERS' FINANCE ASSN. 412 Laughlin Bldg. 822291.

OWNER wants $5000 on modern 8-room house near Normandie and Santa Barbara. Worth $12,500. Address D, box 575, TIMES BRANCH.

WANTED—$2500, 8%, first mortgage, fine located 5-room bungalow. Tile sink and bath, garage. Cement side drive. Owner, 4700 CIMARRON. Ver. 3878.

WANTED—$1850 for 3 yrs. I will pay 8% and bonus. Owner's firm. 5-room bungalow, gar. lot 50x130 to alley. GIFFORD, 5464 6th ave. Ver. 5262.

$1100 ON 2nd mtge. 10 A. orange grove, Redlands. Address L. box 244, TIMES OFFICE.

WANTED—Money for building loans, gilt edge security. CHAFFEE, 508 Delta Bldg. Met. 4829.

SELECTED MORTGAGES FOR INVESTORS
JOHN W. BRIDGE, 200 Lane Mtge. Bldg.
By appointment—PHONE 814326.

WANTED—$2500 on well-secured income property. 3855 BRUNSWICK AV. Cap. 2494

WANT $4500, 8%, Holly, dbl., val. $15,000. Bldg., owner, 6065 Holly. Blvd. 474-501.

MONEY WANTED—
Real Estate and Collaterals

SECURITY WITH 8 PER CENT.
1st mortgage on well-located and improved real estate. Bldg. now and mod. AMOUNTS FROM $500 UP.
Loan 50 per cent of valuation.
Client has never lost a dollar, either principal or interest, on mortgages purchased through us.
CONSOLIDATED MORTGAGE CO.,
Met. 3235. 926 Washington Bldg.

WANTED—Loan from private party. Commercial property to sell $7750; mortgage on 5-room house & garage on Lake Shore Ave. Pays 8 pct. interest, runs 4 years from date. Address J. box 380, TIMES BRANCH. Will discount. Call W. J. BROWN 822-291.

WANTED—$20,000, 8%, on new 2-story & flat bldg. on closed-in corner Wilshire. Property worth $80,000. Income $10,000 yearly. Will value $27,500. 8% value $75,000. $16,000, 5%, value $40,000. WALTER B. CAMPBELL CO., Dunkirk 49321.

WANTED—$3500 for 3 yrs. at 8% on a new seven-room frame residence at 3922 S. Arlington st., Los Angeles. Lot 50x100. Insurance $3000. Value $10,000. G. CAVAGLIERI MORTGAGE COMPANY, INC., 129 S. Vermont ave., Los Angeles, Cal.

WE BUY first deeds up to $20,000.
F. A. PATTEE CO.,
4705 Hollywood Blvd. 597344.

WILL discount $1000 first mtg., drawing 8%. Also 1st mtg., $500 at 8, liberally. Will sell $1000 8% bond, due 1927, paying $35 per mo. and int. 8%. FRATHER & PRATHER, 220 West 9th.

IF you want to buy or sell first mortgages or trust deeds, ranging from $1000 to $10,000, see GUARANTEE LOAN & MORTGAGE CO., OF CAL., 921 Low's State Bldg.

EXECUTIVE loan officer of bank desires additional connections with private funds to handle trust deeds. Ample security and attractive rates. Address Z, box 550, TIMES BRANCH.

WE BUY TRUST DEEDS.
Also make generous loans on Los Angeles trust deeds. Lowest discount in the city. Money at once by wire. No delays. No fees or extra charges.
FRANK G. URBIN,
411 H. W. Hellman Bldg.,
Fourth and Spring.

SELL HERE!
We are in the market for several medium sized mortgages and trust deeds right in this office; also have purchasers for securities around $20,000. See CONSOLIDATED BLDG., 825-715.

MONEY WANTED
Have some good money at large discount. Also other good securities.
Phone Mr. LOAN DEPT.
THE WALTER W. POWERS CO.
2704 W. Washington Blvd., L. A.

SELL YOUR TRUST DEED TO HOYEST
Money 509102 Only.

WE WILL BUY
Your Real Estate Mortgages, Trust Deeds, Contracts. Quick Action. No narrow fee. Money ready.
FRIENDLY & FITBUSH,
1004 Van Nuys Bldg. 821917.

CONSERVATIVE MORTGAGES, TRUST DEEDS AND BUILDING LOANS OF ALL KINDS AND SIZES. SOME SPLENDID INVESTMENTS AT LIBERAL DISCOUNTS DIRECT FROM ORIGINAL OWNER. SEE MR. ZIMMERMAN, 945 S. HILL ST. PHONE MAIN 4254.

CASH
FOR
TRUST DEEDS,
MOORE & SPALTY,
800-10 STOCK EXCHANGE.
620245.

$100,000 NOW available to buy 1st & 2nd trust deeds & contracts. No escrow necessary. Bring your papers with you if you want your money without delay.
SEE MR. WATSON
215 Merchants Nat'l Bank Bldg.

$32,000 CASH will buy $40,000 first mtge., 8% on L. A. realty worth $110,000. Mortgage builder wishes to deal with principal. Address E, box 580, TIMES BRANCH.

FOR SALE—$27,000 trust deed on new apt. house in Hollywood, paying $1060 per month. Will discount 15%. KAUS & RUBEN, 608 Bank of Italy Bldg. 821-822.

WE BUY trust deeds up to $20,000.
F. A. PATTEE CO.,
4705 Hollywood Blvd. 597344.

WILL discount $1000 first mtg., drawing 8%. Also 1st mtg., $500 at 8, liberally. Will sell $1000 8% bond, due 1927, paying $35 per mo. and int. 8%. FRATHER & PRATHER, 220 West 9th.

IF you want to buy or sell first mortgages or trust deeds, ranging from $1000 to $10,000, see GUARANTEE LOAN & MORTGAGE CO., OF CAL., 921 Low's State Bldg.

EXECUTIVE loan officer of bank desires additional connections with private funds to handle trust deeds. Ample security and attractive rates. Address Z, box 550, TIMES BRANCH.

WE BUY TRUST DEEDS.
Also make generous loans on Los Angeles trust deeds. Lowest discount in the city. Money at once by wire. No delays. No fees or extra charges.
FRANK G. URBIN,
411 H. W. Hellman Bldg.,
Fourth and Spring.

SELL HERE!
We are in the market for several medium sized mortgages and trust deeds right in this office; also have purchasers for securities around $20,000. See CONSOLIDATED BLDG., 825-715.

MONEY WANTED
Have some good money at large discount. Also other good securities.
Phone Mr. LOAN DEPT.
THE WALTER W. POWERS CO.
2704 W. Washington Blvd., L. A.

SELL YOUR TRUST DEED TO HOYEST
Money 509102 Only.

WE WILL BUY
Your Real Estate Mortgages, Trust Deeds, Contracts. Quick Action. No narrow fee. Money ready.
FRIENDLY & FITBUSH,
1004 Van Nuys Bldg. 821917.

CONSERVATIVE MORTGAGES, TRUST DEEDS AND BUILDING LOANS OF ALL KINDS AND SIZES. SOME SPLENDID INVESTMENTS AT LIBERAL DISCOUNTS DIRECT FROM ORIGINAL OWNER. SEE MR. ZIMMERMAN, 945 S. HILL ST. PHONE MAIN 4254.

CASH
FOR
TRUST DEEDS,
MOORE & SPALTY,
800-10 STOCK EXCHANGE.
620245.

$100,000 NOW available to buy 1st & 2nd trust deeds & contracts. No escrow necessary. Bring your papers with you if you want your money without delay.
SEE MR. WATSON
215 Merchants Nat'l Bank Bldg.

$32,000 CASH will buy $40,000 first mtge., 8% on L. A. realty worth $110,000. Mortgage builder wishes to deal with principal. Address E, box 580, TIMES BRANCH.

FOR SALE—$27,000 trust deed on new apt. house in Hollywood, paying $1060 per month. Will discount 15%. KAUS & RUBEN, 608 Bank of Italy Bldg. 821-822.

WE BUY trust deeds up to $20,000.
F. A. PATTEE CO.,
4705 Hollywood Blvd. 597344.

MORTGAGES—
Trust Deeds

HOLLYWOOD BUNGALOW COURT.
FIRST TRUST DEED.
Substantial payments, int. each 3 mos., all due 2 yrs., 9 mos., 8% and extra heavy discount.
MR. GOODRICH—Phone 883511.

WISH to interview parties who will loan money on or purchase gilt-edge trust deeds; require 8% bonus and good interest rates. Paper is first-class.
WILSHIRE BOND & MTG. CO.,
930 Com. Realty Bldg.,
6th & Hill Sts.

FIRST TRUST DEED
$18,000.
New two-story apartment building, West 11th st., near Figueroa, $250 per quarter and interest; balance due 1 year, 9 mos. Heavy discount.
MR. GOODRICH, 883511.

WE BUY TRUST DEEDS.
Also make generous loans on Los Angeles trust deeds. Lowest discount in the city. Money at once by wire. No delays. No fees or extra charges.
FRANK G. URBIN,
411 H. W. Hellman Bldg.,
Fourth and Spring.

SELL HERE!
We are in the market for several medium sized mortgages and trust deeds right in this office; also have purchasers for securities around $20,000. See CONSOLIDATED BLDG., 825-715.

MONEY WANTED
Have some good money at large discount. Also other good securities.
Phone Mr. LOAN DEPT.
THE WALTER W. POWERS CO.
2704 W. Washington Blvd., L. A.

SELL YOUR TRUST DEED TO HOYEST
Money 509102 Only.

WE WILL BUY
Your Real Estate Mortgages, Trust Deeds, Contracts. Quick Action. No narrow fee. Money ready.
FRIENDLY & FITBUSH,
1004 Van Nuys Bldg. 821917.

CONSERVATIVE MORTGAGES, TRUST DEEDS AND BUILDING LOANS OF ALL KINDS AND SIZES. SOME SPLENDID INVESTMENTS AT LIBERAL DISCOUNTS DIRECT FROM ORIGINAL OWNER. SEE MR. ZIMMERMAN, 945 S. HILL ST. PHONE MAIN 4254.

CASH
FOR
TRUST DEEDS,
MOORE & SPALTY,
800-10 STOCK EXCHANGE.
620245.

$100,000 NOW available to buy 1st & 2nd trust deeds & contracts. No escrow necessary. Bring your papers with you if you want your money without delay.
SEE MR. WATSON
215 Merchants Nat'l Bank Bldg.

$32,000 CASH will buy $40,000 first mtge., 8% on L. A. realty worth $110,000. Mortgage builder wishes to deal with principal. Address E, box 580, TIMES BRANCH.

FOR SALE—$27,000 trust deed on new apt. house in Hollywood, paying $1060 per month. Will discount 15%. KAUS & RUBEN, 608 Bank of Italy Bldg. 821-822.

WE BUY trust deeds up to $20,000.
F. A. PATTEE CO.,
4705 Hollywood Blvd. 597344.

MORTGAGES—
Trust Deeds

TRUST DEEDS
PRIVATE MONEY
NOW AVAILABLE
Trust Deeds and Mortgages.
Quick Action—No Excess.
Mortgage Loan Department,
METCALF & RYAN.
211 Pacific Finance Building.
876-711.

GUARANTEED FIRST MORTGAGES
BEARING 8 PCT. INTEREST
Running 3 years on high class improved property in the Wilshire district. Based on 40 per cent valuation, mortgages from $4500 to $6000. These mortgages, being guaranteed by a responsible firm, offer a maximum return with absolute safety of principal. For full information address
JOHN A. VAUGHAN CORP.,
Wilshire Blvd.
R. F. D. No. 7. Phone 763970.

5 PER CENT BONUS
Wanted $3500, 3½ years, 5 per cent, on 6-room new residence on Britania st., near Brooklyn ave. Occupied by owner.
Value $8000.
BUILDERS' FINANCE ASSOCIATION,
412 Laughlin Bldg. 822291.

$10,000
FIRST TRUST DEED.
Four-family flat, one block of Western ave., on 7th. Chaffee is due in 2 years, 6 months. A high-class loan and discount that you will want to accept.
MR. GOODRICH, 883511.

TRUST DEED FOR SALE.
$2000 E. D. on property in Hollywood near Hollywood blvd. and Western. Property conservatively worth $10,000, has 5 yr. first mortgage of $6500. Payable at the rate of $60 per month with interest at 8%. Will give liberal discount. Call MR. WOOD.
CLEVELIN REALTY CORP.,
1107 W. 7th st. at Bixel. Phone 84032.

I BUY Mortgages, Trust Deeds, Contracts. My own funds; money at once. CHARLES O. NOURSE, 1012 Title Insurance Bldg., Fifth and Spring. Phone 822387.

TRUST deed $6000, 5%, payable $150 monthly. Discount 25%. Address R, box 216, TIMES BRANCH.

I BUY mortgages, trust deeds, real estate contracts, first and second. ORVILLE JOHNSON, 300 W. 2nd st. 829149.

FOR SALE—1st mortgages, any amount, interest, 12%. See R. E. BEACH, 228 E. Spring st.

$1200—TRUST deed, $1000. Pays out before small first mortgage is due. DENNIS, 4018 S. Western. Unc. 60518. Ver. 6569.

WANTED—First mtge. cash, small trust deeds, $500 to $1200. A. J. BRIGGS, 1178 Victoria ave. Ver. 708861.

WANTED—To buy first mortgage and trust deeds. Quick action. MR. WALKER, MORTGAGE CO. OF CAL., 921 Low State Bldg.

$7500 MORTGAGE for $6750 on 16 acres of land in A. Value $20,000. Also $1650 for $1500 on 5 acres. Value $3000.

TRUST deed $2300—$300 paid in. Will take $1650 for it, payable $30 and interest. Call Angelus 7158.

$2000 FIRST mortgage on $3000 brand-new home; 6% interest. W. 29th. 8020 S. ORCHARD. 2939006.

WANTED to buy, short term trust deeds from $1000 to $5000. Quick action. J. H. HOLMES BRANCH Ins. 882022

WANTED—Mortgage and trust deeds. THE WILLIAM WILSON CO.
428 Pacific Mutual Bldg. Ver. 2-2091.

I BUY TRUST DEEDS, MORTGAGES, CONTRACTS. MONEY AT ONCE. MILLER, 416 STORY BLDG. 876070.

HIGH-GRADE mortg. on prop. in Walnut Park. Owner, 2400 Pine ave. 81406.

LARGE list of short-term T. D.'s for sale. Liberal disct. COOPER, 315 Hass Bldg.

$1300 T. D. Pays $40 & 6% mos. 17½% discount. Rm. 606, 747 S. HILL.

I BUY mortgages, trust deeds from owners. YOUNG, 311 Bank of Italy Bldg. 821-791.

PLENTY money for T. D., A. V. CURRY, 706 Hillstreet Bldg., 9th & Hill. 884474.

I WILL buy your trust deeds, no escrow. LIBERTY BOND CO., 836 Crocker Bldg.

PRIVATE MONEY FOR TRUST DEEDS
QUICK ACTION. 4103 MONETA. 290415

PRIVATE money for trust deeds. Quick action. 219 W. 11TH ST. Room 213.

STOCKS AND BONDS—
Miscellaneous

NOTICE to those interested in the Custer Scotland Oil Co. Property in Kern Co., Calif. We wish to announce that this company has no more stock for sale at any price. Office, 752 S. FERNANDO RD., GLENDALE.

HOTELS, ROOM'G-HOUSES
For Sale, Ex., Lease, Wanted

For Sale.

FOR LEASE—
WE ARE PREPARED TO ERECT SEVERAL HOTELS, BUILDINGS OF FIVE TO 200 ROOMS IN CHOICE DOWN TOWN LOCATIONS FOR RESPONSIBLE TENANTS.
813 BANK OF ITALY BLDG.
882-780.

A BARGAIN: Combination store building, furnished rooming-house and dining-room combined, dining-room leased, large corner; clearing over $150 per month; paying 20%; will increase 100% per front foot next 12 months; only $45,000. Positively the best buy in California. W. J. SNIDER, 108 Pier ave., or 1042 Strand, Hermosa Beach, Cal.

FOR SALE BY OWNER
51-room corner brick hotel, downtown, transient; 12 rooms with bath; fine cafe; good lease, less than $10 per room. Nets better than $300 month. $6000 cash handles balance. No agents.
705 W. 6TH ST.

IN Hollywood, lease and high-grade furniture 10-room house, 2 baths, extra lavatory, gar., splendid income from 7 rooms, always rented, fine proposition for woman, agent or couple. Can run 10 mo. and own living-rooms, see Owner, 1840 ARGYLE AVE. 1 blk. N. of Holly. & Vine. Genuine. No agents.

NET INCOME $5000.

32 rooms, hot and cold water, close in, fine rooming location, never vacant, no sign. Must sell $5 per room. Best bargain $4200 cash, 125% on investment. Also 10 rooms 2-room rear cottage, only $3500. Terms. GLINN, 412 Chamber of Commerce. 885073.

WEST SIDE LOCATION

9 rooms, overstuffed furniture and mahogany. Rent $75; sacrifice $1250.
SEE MR. WILSON.

WEST LAKE PARK REALTY CO., Realty
602 Van Nuys Bldg. 822-6292, 1115

50-ROOM MODERN HOTEL.
10-YEAR LEASE. Rent only $10 per rm. Ground floor lobby. Call Bella in every room. Full furniture. Gross income $15,000 to $16,000 per month. Small overhead. Price $20,000—$4000. Will take chattels as part. Owner leaving.
R. C. WOOD, 53 Cedar ave., Long Beach

FAMILY BOARDING HOUSE. 18 ROOMS COMPLETELY FURNISHED. SPLENDID LOCATION. HOME WILL CLEAN. TIME AND WAITING LIST. CAN NET $250 MO. PRICE $6000. $4000 CASH, BALANCE TERMS. PHONE BEACON 0496.

ONE LOOK MEANS A LOT

50-rm. modern brick apt., elegantly furnished, good location, long lease, low rent. Nets $600 mo. Only $9500 handles, and will take some good paper.
ANCHOR REALTY CO.
802 Pantages Bldg., 7th & Hill. 829758.

DOWNTOWN HOTEL of about 23 rooms, hot and cold water in each room, good furniture, near 6th and Figueroa, the transient business. Asking $10,000, make offer. RIPLEY & BANKIN, 1007 WEST 7TH ST.

UNFURNISHED hotel, vacant. Hot and cold water. Five-year lease. One block Westlake Park. Will sell $500 net. You will have no luxury for this. 729 S. CORNADO. Owner.

NICELY furnished 7-rm. House, 2-yr. lease. Rent $65. Income $90 and owner's apt. clearing city. Account sickness. 1478 RIDGE WAY. Take C car to Kensington Road.

FOR SALE—2-story brick building, consists 50-room hotel, hot and cold water, steam heat, new building, with new furniture in good location, bargain. A. G. RELLOR, 841 San Fernando Bldg.

SACRIFICE—Lease and furnishings. Right down town. 12 rooms, modern, permanent basement. Rent $125. Income $280 a month. 1334 SO. GRAND AVE.

BY OWNER—Lease and furn. 8-rm. house, close to Ambassador, real home and income, clearing over $150. Rent only $100. Price $2000. Pk. 2nd, 1 blk. 5387.

HOTEL, 22 rooms, 10-yr. lease, income $700 mo. Price $9000, cash $2400. GORRINGE CO., 2164 Sunset, Drexel 8078. Hours, 8:30-10:30, 3:00-5:00.

WE FINANCE individuals and agents when buying or selling hotels and apartments. L. H. FLANAGAN, Realtors, 907 8-9 Loeb's State Bldg. 822-6292.

A SURE SNAP—25 rms. hotel. $4250. Nets $400 mo. $2000 cash. Rent $150. 1 blk. car. 1264 Wilcox. 1264½ Wilcox. Whittier Blvd. Take R car going east on 7th.

25-ROOM hotel; fine furniture. Clearing $450 monthly; price $4500, only $2000 down, balance $100 month. Rent $130. Call 209 DELTA BLDG., 626 Spring.

J. D. MINSTER & COMPANY,
HOTELS, APARTMENTS, INVESTM'TS.
SUITE 1025 TITLE INSURANCE BLDG.

For sale, rooming-house of 17 rooms, always full and good income. For information call 601 E. 47TH ST.

FURNITURE lease for sale, 16 rms.; clearing better than $225 mo. $2500, terms. 1545 ORANGE ST.

RIGHT downtown lease and furnishings, 12 rooms. Income $225 and own 2-rm. apt. 1834 S. GRAND AVE.

LEASE and furniture 15-room; nets $150 mo. and 5-rooms apt. 72342.

HOTELS, ROOM'G-HOUSES
For Sale, Ex., Lease, Wanted

For Sale.

HOTELS—HOTELS.
CHEAP RENT—LONG LEASE.
The kind that pay the year around.

105	rooms, Rent	$ 825.	9 year lease
70	" "	900.	5 " "
100	" "	1000.	9½ " "
90	" "	1200.	5 " "
90	" "	1200.	14 " "
83	" "	900.	10 " "
83	" "	650.	5½ " "
76	" "	450.	10 " "
76	" "	900.	10 " "
52	" "	350.	5 " "
52	" "	400.	5 " "
50	" "	350.	10 " "
51	" "	500.	5 " "
36	" "	375.	5 " "
24	" "	240.	5 " "
24	" "	200.	5 " "

The above are without doubt the very best hotel propositions. Every one has been carefully checked and we can deliver on terms that are attractive. REMEMBER, we are able and willing to help finance your deal.
R. H. CLARK & CO.,
Realtors.
907-8-9 Loew's State Bldg.
822-505—Phones—Metro. 3328.

ATTENTION, HOTEL MEN
We will build a 100-room hotel, 100% baths to suit responsible tenant at $20 per room, per month; absolutely best location. This is positively the cheapest lease ever offered and requires quick action. For further information see L. M. HELPER, 308 Hibernian Bldg. Phones Main 4202 and 874381.

12-room lease West Side, net over $100 per month. Price $1000, all prien. Terms. $10 S. HOPE. Main 8252.

LEASE and furniture of rooming-house, good location. Reasonable. Apply 1100 W. 8TH ST.

18 RMS. $2500, rent $65. Nets $250 mo. Good lease. 1092 S. Figueroa.

For Exchange.

MUST sell this week, leave on fine 21-room apartment-house. Also 11 rooms. Pacifica for cash or will trade on lot, good lease, low rent. Rare chance. Ph. 84184, VENICE. Call 2491 Trolleyway, Venice. Act quick.

For Lease.

BEST VALUE IN HOTEL
LEASE AND FURNITURE
IN HOLLYWOOD.
Nets over $16,000 per year and only $25,000 to handle. Balance can be paid monthly. New building and furniture—best of all the time. You will like this better when you see it. Owner retiring from business.
Income Dept.,
TAFT REALTY COMPANY,
6731 Hollywood Blvd. Holly 7190.

LEASE NEW HOTEL.
We have the finances arranged and ready to build 120 rooms, close in, w. side. Full steel construction. Must be long term upon application. See MR. WALTER, 900 Haas Bldg., 7th at Spring. Broadway 1310.

1256-28 S. GRAND. Double house, 20 rooms, $200 mo. See SUPT. CAL. LUTHERAN HOSPITAL.

Wanted.

WANTED—High class rooming-house, Westlake or Wilshire district, 3 to 5-yr. lease, 12 to 15 rooms. Price not to exceed $3000. Client waiting. 869020.

BUNGALOW COURTS—
For Sale, Ex., Lease Wanted

MUST BE SOLD,
New 12-unit court, Fountain ave., Hollywood, beautiful new furniture, tile baths and sinks, 9-yr. lease. No vacancies. Gross over $900. We are able to make an exceptionally good deal on this. $40000 to handle.
CONTINENTAL MORTGAGE CO. (Owner)
630 S. Hill, Suite 257. Fh. Metro. 0823.

HOLLYWOOD LEASES
8 unfur. 3-room apts., choicest district, 6th st. near Hollywood Blvd. New and attractive modern in every respect, 6 unit, beautifully furn. long count, good income on an optionable lease agreement. Owner will sacrifice for quick disposal.
MRS. HANSEN, Holly. 7206.
with MR. and MRS. CARR CO.
6053 Hollywood Blvd.

$50,000.
Finest and most attractive bungalow court in Hollywood. Just completed, distinctively different in plan and architecture.
Income $7500. Mortgage $17,000, 5 years, 6½%.
FOR HOLMES.
PACIFIC HOME BLDG. REALTY CO.,
914 Wright & Callender Bldg. 884923.

WE have a selection of apartments or court houses for sale in Beverly Hills, Coronado, Ocean View, Normandie, San Marino and Irolo st. These lots give you a choice of districts and are all priced right. 2163D COOMBEN & GOLINDO.
682 S. ALVARADO ST.

IN HOLLYWOOD.
For sale, brand new first class furniture and 10-year lease by owner of a 10-unit 3-room bungalow court, 1 block from 1½ blocks east of University of California, Southern Branch. Inquire at 4145 MONROE ST. Phone 663-081.

TEN-YEAR lease and furniture of an attractively furnished bungalow court, attractively furnished, the very best and up-to-date in every detail. Only 3271 80. VAN NESS AVE. 828-852.

EXTRAORDINARY.
Lease on new 40-rm. apt. house, near 6th and Figueroa, at termination of which deed to entire property goes to owner. Only $75,000. Terms. FOLINO, 1146 W. Santa Barbara ave. Univ. 2552.

FOR LEASE—New 12-unit bungalow court, all built-in features, $50. Excellent location, very complete in details, beautifully decorated. Garages and lockers. Ph. OWNER, 869-0712.

GOOD PICK UP.
Long lease, new furniture, 6 unit court, $12,000 cash, $1500 mortgage, terms 2 years. OWNER, 3904 Brighton ave.

EXCEPTIONAL investment. New eight-unit four-room modern bungalow court, 10 ft. lot, 210 WEST 49TH PLACE. Price right and terms. CHAFFEE, 508 Delta Bldg. 4829.

FOR SALE—10-year lease of 8 units, new high class bung. court, well furnished, always rent, walk. Dist. Net $240 month. Will trade for bung. 537187. OWNER.

FOR lease, a new 16-unit bungalow court, large rooms, all built-in features, $50. Completely furnished. Located at 7218 MOTOR AVE., Palms.

BEAUTIFUL twelve-unit court. New and modern. Price $47,000; easy terms. Better than 10% net. Close in California bungalow district. 567-923. 4416 SUNSET blvd.

FOR SALE—7 bung. courts, complete furn., all rented; 1 to 3 rooms. Bargain. Holland High school. Inc. $340 a mo. $29,000 down. OWNER, 1304 McCadden Place.

$3200 for 8 yr. lease and furn., 10 units in bung. court. Income $612. Near P. C. U., Burns ave. 4327-B., rear unit.

BUNGALOW court or income property, $20,000 to $40,000, on Hollywood way. OWNER, 507-925.

$18,500, 4-unit ct., easy terms. Univ. 5375. Greater L. A. Realty Co., 4007 Dalton.

BUNG. court, fine, 5-r., long lease, low rent, $3500 income. Must sell. 1% value. Any offer. 813 W. 6TH ST.

10-YR. lease and new furn. of 8-unit court in best bung. district in Los Angeles district. $3000 handles. Telephone owner, 767126.

10 UNITS, unfurnished. Ready soon. Rent $40 in Hollywood. 828 LOEW STATE BLDG. 872-6000.

FURNISHED LEASES, Merrick & Ruddick, Inc., 462 S. Hill st.

APARTMENT-HOUSES—
For Sale, Ex., Lease, Wanted

For Sale.

NEW HIGH-CLASS APT. HOUSE.

10-yr

BUSINESS OPPORTUNITIES Of Many Kinds

Business—Classified

MEAT MKT, Elaborately equipped throughout, all glass, marble base cases, remarkable cooling system. 5-yr. lease. Thickly populated dist. It would pay you to mortgage your home to buy this. A real place at $1750 gives possession. Exclusive agent, SULLIVAN, 106 W. 3rd. Room 424.

MEN'S furnishing business, stock and fixtures; inventory $4,000; long lease; reasonable rent. Write for particulars to OTTO LINDAU, 225 8th St., Petaluma, Cal.

MEN'S furnishings and ladies ready-to-wear, near Western and 6th. 5-yr. lease. Rent $50 day. Price invoice, $10. DELTA BLDG., 628 S. Spring.

MILLINERY AND NOTIONS, VERY ATTRACTIVE STORE, IN GOOD S.W. LOCATION. COST LIV. RM. RENT $55. LEASE. PRICE $600. ATLAS CO., 225 CHAPMAN BLDG., 756 S. BDWY.

MILLINERY & ready-to-wear, new stock, good fixtures, invoice about $11,500. Will sacrifice, must return East. Terms if desired. See owner immediately, MRS. HOLLENBECK, 4807½ Hollywood Blvd.

MILLINERY, good loc., low rent, good lse., liv.-rm., bath & gar. Will sell cheap. Owner leaving city. 2137 W. JEFFERSON.

MOTION PICTURE THEATER
Rare opportunity; absolutely the finest and best paying theater of its class in this country. Established over 14 years, twelve months' contract. Largest manufacturing district Seattle, Wash. No triflers. Price $17,500. Address for appointment to see property, HOWARD ROSS, 1119 C. C. Chapman bldg.

OIL STATION—Confectionery and soft drink store with 5-rm. modern apartment, 3 clear vision gas pumps, 1100 gal. gas capacity. Selling 350 gals. gas daily. The lessee will pay the rent. Lease 5 yrs. at $100 mo. Price $5500. Terms.
CRAVEN & CO., 1120 C. C. Chapman bldg.

OIL STATION.
A "real one," on one of the most traveled streets in the city. Lots of business and long lease. A REAL BUY. Inquire or phone MRS. SHIFFER, 2217 Pasadena ave. Garfield 1600.

OIL STATION, prominent corner, near Culver City. Sell part or whole. Long lease and terms. Money maker. See EDW. HEYER, 6498 National Blvd., near Green Hill.

OIL station, on Pasadena ave. and Long Beach blvd., income property, good terms. HUM. 1491-R.

Oil station, my loss, your gain; must sell. Exp. $250, sacrifice for $150 cash or $200 on easy terms. $1500 will handle or $2000 cash buys it clear title. Long lease. 2309 So. VERMONT. Beacon 1468.

PARTNER WANTED WITH FEW THOUSAND DOLLARS TO TAKE HALF INTEREST WITH ME IN BRANCH OFFICE OF LARGE REALTY CORPORATION. PROFITS THIS YEAR SHOULD BE ABOUT TWELVE THOUSAND DOLLARS, WHICH WILL DIVIDE EQUALLY WITH RIGHT PARTNER. ONE WHO CAN LEARN BUSINESS AND DO HIS SHARE. ADDRESS E. BOX 102, TIMES OFFICE.

PARTNER WANTED — ROOFING AND PAINTING BUSINESS. SAME OWNER. SAME LOCATION. 3 TRS. EMPLOYING 5 MEN. WANT PARTNER TO LOOK AFTER OFFICE END OF OUTSIDE. NO SALARY. $50 WEEK AND ½ MONTHLY PROFITS NOW CLEARING $500 MO. PRICE $900. TERMS $600 CASH. OWNER, 2295 CHAPMAN BLDG., 756 S. BROADWAY.

PARTNER wanted. I want a live partner with $5000 business only one week old, showing better than $10,000 clear per year. Can be made to double this easily. A little knowledge of building or real estate would be valuable but not necessary if you have brains—and don't want $40 to do all the hustling. E. H. A., 2214 So. Figueroa.

PARTNER.
Young man not over 30 to help in office and agency. Must be well-dressed and willing to work. Will teach business. Guarantee $75 wk. or. and share profits. Call bet. 10 hours pm. agency, 424 S. BDWY., Suite 504.

PARTNER wanted, real estate firm having exclusive commission, wants partner with small capital. Principal only. Address E. box 300, TIMES BRANCH.

PARTNER, concrete block mfg. bus., work ing 6 men. If satisfied to split $700 or $800 mo. profits on investment of $1500, can talk no re. needed. Can go to conveyance plant. SULLIVAN, 106 W. 3rd. Room 424.

PARTNER—
I want partner for A-1 manufacturing agency business. Must be capable taker. Small amount of capital required. Ref. exchanged. Address O, box 124, TIMES OFFICE.

PARTNER WANTED—ONE OR TWO—
To help finance small subdivision. Extra large profits assured. Investigations will convince you. NEEDHAM, 128 So. Vermont.

PARTNER wanted, building contractor with over established business, wants partner who has a little capital. Wonderful opportunity to make money. J. T. KATLER. Phone for appointment. 567218.

PARTNER for state service station, established 1½ yrs., will sell ½ to lease, $7.50 per day and half profits. Inv. $750, returned. Room 207, 424 S. BROADWAY.

PARTNER wanted by expert quadruple shoe foil wrk. $30 wk. equipment, and important, if steady worker, $650. cannot. Call 894 So. BDWY., Rm. 511.

PARTNERSHIP offered congenial man willing to learn owner of retail dept. store business. Capital necessary, $75 wk. $600. Call 894 S. BDWY., Rm. 511.

PARTNER—Store safe, 4 ft., nearly fireproof, sacrifice $450 per wk. $2500 Payable money back in 6 days. If not satisfied. Call 894 S. HILL, Rm. 712.

PARTNER wanted. Large millinery store, established 7 yrs. would like to put in partner to help manage. Will instruct. MILLINERY, 3100 Beverly blvd.

PARTNER wanted to establish real estate business. Holly. location, low rent, lease, good terms. See phone number. Address E. box 130, TIMES OFFICE.

PARTNER wanted in well-established drapery business. 1566 N. VERMONT.

PARTNER wanted in cleaning and dyeing, with or without plant. 11766 MONETA AVE.

PHOTOGRAPHIC for sale, small store with living room in the rear. Furniture. Can be seen any day after 5 p.m. HOME PHOTO WORKS, 3121½ S. Figueroa st.

PLUMBING shop, best location in city, having established business, opportunity for man with capital to secure one of the best paying shops in city. Apply 3212 W. ADAMS ST.

PLUMBING BUSINESS
One of the best established shops in L. A. Good jobbing trade. Owner going east; will give price to sell. A bargain. 2140 W. JEFFERSON.

POOL hall, good location, 4 new tables, cuff dining and liquors, doing a good business. $1500 will handle or $2000 cash buys it. Clear title. Long lease. 2309 So. VERMONT. Beacon 1468.

RADIO & electrical store. Partner wanted. Only $2000 required. $1500 for ½ int. Want capable) wkg. partner. $2100 all. or handle. Well estab. trade, best west side location. Something seldom offered SPEEDON, 601 Hibernian Bldg.

REAL ESTATE OFFICE FOR SALE—
On Fairfax, south of Melrose, which means fastest developing section in Los Angeles. Fine location, equipment and extensive listings. See BAR. LEE, 202 Jr. Orpheum Building. Phone 861-291.

REAL ESTATE, office and furniture. Finest location on Santa Monica Blvd., West Hollywood. Office is new stucco, swung door and windows. Mahogany furniture. Good light for outside illumination. Priced right for quick sale. 20 owners are moving into larger quarters. FR. 458-722.

REAL estate office, living quarters in rear, opening 6 months' lease; $40 month. Lease 1 year, $45 mo. Will sell furn. or couture. Expect to take loss. See this today. 2304 S. VERMONT. Phone Mr. Dell. 70126.

REAL estate business in Beverly Hills. Best location, elegantly furnished and a real money maker. Reason for selling, owner moving into own building. Address BOX 491, BEVERLY HILLS, CAL.

REAL ESTATE OFFICE—
Wilshire transfer point. Finest possible location. Complete furniture, listings and equipment. Lease. Sell or lease. DUNKIRK, 7060 or 7460.

REAL ESTATE office, mission stucco, well established. Best location and listings. Sac. sacrifice. Will sacrifice. Must leave at once. 954 S. BOYLE, between 7th and Whittier Blvd.

REAL ESTATE business, complete listings, newly equipped office, doing fine business. Address P. box 44, TIMES OFFICE.

REAL estate business, 6207 Holly. Blvd. $60 mo. lease, listings & fixtures, leaving city & look offer take it. Courtesy to agents. 404-677.

REAL ESTATE OFFICE AND FURNITURE
Chance of a lifetime. Near 2 hotels downtown, ground floor, low rent, ready for business. 840½ S. GRAND.

REAL estate office near 4th and Western, good furniture and listings, $2000. Phone 839-339.

REAL Estate, to interest in good going estab. business, 4108 MONETA. 250-413.

REAL estate office, $125. 2-yr. lease. 5849 S. VERMONT. Univ. 5412.

RESTAURANT for sale. 220 E. 2ND ST.

BUSINESS OPPORTUNITIES Of Many Kinds

Business—Classified

RESTAURANT, excellent location. Good lease. Good established trade. Counter, tables & booths. Seats 55. Can absolutely guarantee this to be a good money-maker. Sickness prevents management. Sacrifice for quick sale. Will consider terms. 652 W. 9TH ST.

RESTAURANT—Splendid paying, we positively will sell this week to the highest bidder. We have a beautiful place in a thriving neighborhood and a very valuable lease. Come and make us an offer. Phone for appointment, 581911.

RESTAURANT, averaging $160 daily, $2500 handles. Horseshoe counter. Low rent. Busiest spot in L. A. Trial will convince. See SHELDON, 601 Hibernian Bldg., 408 Spring.

REST., downtown, money maker, long lease, cheap rent; $1500 will handle, bal. to suit; nicely equipped and a snap for some one. Owner will give trial to prove what he says. Call MET. 1259. Meet owner.

RESTAURANT, $900, $500 down, $40 daily. Workingmen's trade. Rent $70. Lease 5 yrs. SHELDON, 601 Hibernian Bldg., 408 Spring.

RESTAURANT AND FOUNTAIN, Holly. Blvd. If you want a money-maker, small investment. Investigate. R. Y. McNAIRY JR., 6631 Hollywood Blvd. Ph. Hol. 0639.

RESTAURANT for sale. Good location; living-room and bath. Clearing $250 month. Good lease. $2000, cash or terms. $600 will handle. 4372 S. VERMONT.

RESTAURANT.—A-1 location; seats 45. Good steady trade. Lease; well equipped in every respect. A bargain at $2500. See owner, 2811 W. PICO.

RESTAURANT on Pico, $1300, $400 down. Lunch counter, soft drinks, etc. $900. GRAHAM, 915 S. Figueroa. 554222. Metro. 1545.

RESTAURANT and chili parlor, seats 45. Counter and tables, between Main and Broadway. $2500; $1500 cash. CHILI KING, 160 W. 11th.

RESTAURANT, downtown location, clearing $600 monthly. Price $3100, only $1800 down, bal. $70 mo. Will give trial. Cheap rent. Call 208 Delta Bldg., 626 Spring.

RESTAURANT and LUNCH ROOMS from $250 up. We specialize in these, in and out of city. PACIFIC BUSINESS EXCHANGE, Room 453, 124 W. 4th St.

RESTAURANT, money-maker, low rent; trial allowed; some terms to reliable party. Silverthorne, 304 Mason Opera-house Bldg.

RESTAURANT for sale, wonderfully located on Western ave. A. W. GROVE, 105 N. Western.

RESTAURANT on boulevard, a money maker, good lease, $1000 cash required. H. W. RUSSELL, Newhall, Cal.

RESTAURANT.—Good income for right party, 1033½ S. LOS ANGELES ST.

RESTAURANT clearing $200 mo. Good lease, $900 cash req. 813 W. 6TH.

SHOE STORE AND REPAIR STORE, SPLENDID DOWNTOWN LOC. PRICE $7000. GOOD STOCK AND HIGH GRADE MACHINERY HAS 3 YR. LEASE AT VERY REASONABLE RENT. ATLAS CO., 225 CHAPMAN BLDG., 756 S. BDWY.

SHOE repair shop and 3-year lease; must sell on account other business. Call at 1104 PACIFIC, San Pedro.

STORE, FEED, POULTRY SUPPLY. Also hardware. Wonderful location. 5527 HOLLYWOOD BLVD.

SOFT drink parlor and cafe. 3-yr. lease in downtown location. Will sell for what it will invoice. EASY terms. Main 1862 or call 1129 WINSTON and look it over bet. 12 and 5. Agents welcome.

STAR and Durant agency for sale. Have county right, garage, used, fixture town of 6000. Been established year. Overhead $90. Storage pays it. Takes about $4000 and includes new and used cars. Address J., box 2317, TIMES OFFICE.

STATIONERY & book store, fastest growing town in So. Calif. 8000 pop., long lease. Will stand close investigation. Address L. box 1980, TIMES OFFICE.

STATE FRANCHISE.
ESTABLISHED HARDWARE LINE.
A proposition of very exceptional merit for well seasoned business man with successful past, warehouse stock of $5000 required. MR. COLE, Room 215, 733 S. Broadway.

TAILORING and cleaning, old-established shop. New Hoffman machine, no better location in city. Selling on account of health. 5388 MONTE VISTA ST.

TAILOR SHOP for sale. $200. New work. Plenty of alterations. Bef. press 7-A. Call 287-918. 1528 GEORGIA ST. near 16th st.

TEA room and high class rooming-house 2 blocks from Westlake Park. Cost $6500; 3-yr. lease. Can be sold East on business. Sell Monday. Highest offer takes it. Details, 510 DELTA BLDG., 628 S. Spring.

TEA ROOM, WESTLAKE DISTRICT. Doing good business. Lease alone worth money asked for furniture, fixtures, complete. Owner called East, must sell at great loss. Terms. MR. ROWLES, Dunkirk 7460. 7TH & RAMPART BLVD.

TIRE AND RUBBER BUSINESS
3-year lease, cheap rent. Tire and vulcanizing, automobile accessories, $2500. J. A. NYHART REALTY CO.,
3266 W. 18th St., Phone 760-733.

TURKISH baths, 4-yr. lease, sacrifice. 3 PACIFIC WAY, Long Beach.

VARIETY and Gift Store for sale. Located on fastest growing business block in San Bernardino. Stock consists of Dinnerware, Glassware, Aluminum, Granite and Tinware, Kitchen needs; Toys, Dolls, Greeting Cards and extensive line of nice Gift Goods, Fancy China, etc. Will sacrifice, exceptional low lease. This is not a junky store, but a high-class profitable store. Has separate large warehouse. Big Santa Fe payroll here. Should do $25,000 business this year. $7500 or $8000 will handle it, balance on easy terms free of interest for one year. In order to sell quick. H. E. LESTMANN, 443 Fourth St., San Bernardino.

VARIETY STORE ON PRINCIPAL STREET LIVE SUBURBAN TOWN, 3 YR. LEASE AT $40 MO. LIVING ROOMS. GOOD STOCK, TINWARE, DISHES, GARDEN TOOLS, ETC. PRICE $1800. ATLAS CO., 225 CHAPMAN BLDG., 756 S. BROADWAY.

VARIETY store, inventory less 15%. 421 N. EUCLID AVE., Ontario, Calif.

WASH rack, ¼ interest for sale, good location, lots of work for right man. Inquire 672 S. FLOWER.

I MUST GO—
Real estate business will net $2000 per mo., established for long period. Will sell at absolute inventory of fixtures. This is a bona fide opportunity. It will pay you to investigate. Call 834 W. 16TH ST.

BUSINESS OPPORTUNITIES Wanted

PHONE 570-809.
WE WILL CALL ON YOU.
SERVICE ACTION RESULTS.
All kinds of business sold, partners procured, special dept. for out-of-town business. Why not call at our offices and talk it over, or phone 570-809 and we will call to see you. No obligation or publicity. We have the cash buyers.
CASH CO.
225 Chapman Bldg., 756 S. Broadway.

SOLD IN TEN DAYS
CASH BUYERS WAITING. Our records prove we can sell your business or secure for a partner within 10 days. Largest, best service. We NEVER "sit. Deal with a live and reliable concern. 14 successful years in this business. Call, write or phone Met. 2140.
GREAT WESTERN BROKERAGE CO.,
912 H. W. Hellman Bldg., 4th and Spring.

MAN with fourteen years experience as salesmanager of one of the largest high-grade manufacturing corporations in U.S. will invest five to ten thousand dollars with or without services, in an established business which will stand thorough investigation; accountant; bank references required and given. Give full particulars for attention. Principals only. Address Z. box 117, TIMES OFFICE.

$1000 TO invest with services in profitable, going business, additional funds available for right proposition. Investment must be safe. References required. Address C. 2329 E. Colorado St., Pasadena, Cal.

I WISH to invest from $2500 to $5000 with services in any good, substantial business where man wants a partner. Am 30 yrs. old and have had executive exp. Address O, box 103, TIMES OFFICE.

CASH FOR YOUR BUSINESS
Have large list of cash buyers wanting good investments.
BANKERS BROKERAGE CO.,
257 S. Hill, room 711. Met. 5454.

WILL invest few thousand and services, where I can make some money; would consider apartment-house. No agents. Address P. box 142, TIMES OFFICE.

A BUNG. court or apt. house to manage, by business woman; best ref. Will invest small sum. C. K. GRIBBLE, 7058½ Hollywood Blvd. 474713.

WE will buy, sell or trade your business no matter where located or kind. Room 827, 518 W. 6TH ST.

$1000 TO invest in groc., oil sta. Is what have you? CAPITOL 2440.

HAVE a few hundred dollars to invest, with services. Address 9631 4TH AVE.

LEGAL NOTICES—Bids, Proposals

STOCKHOLDERS' MEETING
Notice is hereby given that the annual meeting of the stockholders of the Murphy Oil Company will be held at their office, 140 North Greenleaf, Whittier, county of Los Angeles, State of California, on Tuesday, February 12, 1924, at 2 o'clock p.m., for the purpose of electing a board of directors to serve for the ensuing year, and also to transact such other business as may be presented for their consideration.
E. R. CANTERBURY, Secretary.

I WILL not be responsible for any debts contracted by my wife, Mrs. R. E. Crabb effective February 2. Signed, R. E. CRABB.

EDW. M. STONE and JOE J. STONE are conducting the Auto Shock Eliminator Co. at 8206 S. HOOVER ST.

TOO LATE—
To Classify.

BEAUTIFUL 5-room flat, just off Wilshire Blvd., modern in every detail. $110 mo. Also 6-room flat, elegantly appointed. Call DUNKIRK 3419.

RAIL-GROUPING PLAN FORMED

National Commerce Chamber Has Scheme

Visitor Outlines Tentative Proposition

Members Have Opportunity of Consideration

A tentative plan for the voluntary consolidation of the big railroads of the country has been formulated by the National Chamber of Commerce and will be submitted for the approval of its membership soon, according to W. B. Kegg of San Francisco, field secretary of the western division of the chamber.

Mr. Kegg, who arrived in Los Angeles Saturday and is at the Biltmore, is a member of the party of national chamber representatives accompanying Julius H. Barnes, head of the organization, who will address a meeting of the local Chamber of Commerce here today. The secretary was formerly connected with the headquarters of the national chamber in Washington, and took up his post in the West after the decentralization of the organization went into effect about a year ago.

"The national chamber has devoted considerable time to a study of the problems of transportation," said Mr. Kegg, "and some time ago a committee was put to work to make a survey of the situation. The work of the committee, whose observations are embodied in a recent report, has led to the formation of a tentative plan for railroad consolidation, which is soon to be submitted to a referendum of the membership of the 1400 organizations throughout the country affiliated with the national body and representing some 800,000 business men. If two-thirds of these members favor the plan, it will be submitted to Congress with such recommendations as the national chamber thinks advisable.

"The national chamber is, of course, neither a political organization nor a governmental agency, and its proposal would therefore necessarily be only in the nature of a suggestion to the legislative body, indicating preference of more than half a million business men as to a method for improving the transportational facilities of the country.

"The consolidation scheme has not been worked out in detail. Briefly, it would mean, if adopted, closer co-operation between sixteen or seventeen of the great railroads, probably under the supervision of the Interstate Commerce Commission. It would provide for greater co-ordination of operation among the different kinds of carriers, and for general improvements. It would be left to the different rail systems themselves to decide whether they would unite with the consolidation, no suggestion of compulsion being included in the plan.

"Considerable attention has been devoted by the National Chamber to the farming industry," the secretary said. "A new department, known as the agricultural bureau, was created some time ago, which devotes itself exclusively to a study of the farmer's problems and their solution. At the present time a representative of this bureau is working with the Congressional committee investigating the condition of the farming industry in the Northwest as a result of President Coolidge's recent message to Congress on that subject."

LARGEST IN COUNTRY, IS CLUB'S GOAL

Record Enrollment Sought by Adventurers as Drive Opens

Plans to make the Los Angeles Adventurers' Club the largest of its kind in the world are being started by officers of the organization, according to Fred B. Thompson, president. Membership in the club is obtained through actual achievement; not only explorers and scientists, but those who have gained distinction in other avenues of public service, Mr. Thompson said.

"There are probably more real adventurers in Los Angeles than any other city," said Mr. Thompson, "but their reticence keeps their identity hidden. We want their friends to let us know of them so that we may invite them to join.

"There are now eighty members of the club in Los Angeles. One of the requisites for membership is that members must have 'ventured' outside of the United States. Extensive travel also is taken into consideration. But the adventurer may win distinction as such in a quiet laboratories or workshop just as truly as in the wilds of the darkest continent."

Applications for membership may be given to Arnold Kruckman, secretary, at 403 South Hill street.

FEBRUARY AFTER INVENTORY CLEAN SWEEP SALE

of all our discontinued Dinnerware patterns—prices have been cut as never before to clean up quickly. You should not overlook the opportunity.

100 Floor Lamp Shades only Ea. $7.50
50 Floor Lamp Shades only $10.00 Ea.

SPECIAL LAMP SALE
Floor Lamps Complete With Shade $10.00 $15.00 $20.00
Bridge Lamps Complete With Shade $10.00 $15.00 $20.00

25 Floor Lamps only Ea. $6.75
25 Floor Lamps only $10.00 Ea.

100 Art Jardinieres

½ Former Price

Apartment Houses should take advantage of these special values. If your building is not complete we will hold the goods for you.

Universal Polishing Outfit

$1
Mop and large 60c Bottle of Oil.

150 Dinner Sets On Sale This Week
$7.29 $10.00

$15.00 $20.00 $25.00
These Sets are all decorated and complete for 6 persons and are Wonderful Values.

100 Wash Boards While They Last 50c Each

Gas Heater

$4
Asbestos Back. The Well Known "Menier" Stove.

ALUMINUM SALE
98c SALE Aluminum Percolators Water Pitchers Colanders Double Boilers Fry Pans Roasters 98c

$1.25 SALE Aluminum Tea Kettles Roasters Dish Pans Double Boilers $1.25 ea.
STOCK UP NOW
Apartment Houses
REAL Opportunity

100 Pcs. Art Glass Vases
Some beautiful shapes and colors.
1/3 off Former Prices

1000 Cups and Saucers

15c

200 Star Cut Tumblers

10c Ea.

Imported Clothes Hampers
Round, Square and Oblong Shapes. 3 Sizes
No. 1 — $3.00
No. 2 — $4.50
No. 3 — $6.00

Air Tight Heaters

Double Lined $1.98

Electric Heaters

$5.25 to $10.50

DINNER SETS

$4.95
White Semi-Porcelain, 40 Pieces

White Enamel Slop Jar . $1.95

50 Folding Ironing Boards

Strong and Durable $2.25 ea.

Jantzen-Railsback Co.
242-246 So. Broadway Next to City Hall
NEAR THIRD STREET

WESTERN Headquarters for Men's Shoes WESTERN

LARGEST SHOE DEPT. IN THE WEST — The WESTERN DEPARTMENT STORE 225-229 SO. BROADWAY — OUR VALUES ALWAYS BEST

Hollywood Sandals
The wanted style. A new lot just arrived, priced at a big saving. All sizes. Red, Black, Green, Patent Leather, Brown Calf. Many other smart low heel footwear have been reduced for this big special.
Gray Suede, Low Heel Sandal effect. Black Suede, Black Satin. Wonderful Shoes. Real Values and sharply reduced at $3.98.
Many Other Smart Low Heel Footwear
$3.98

OUR BIGGEST VALUE
350 PAIR WOMEN'S NOVELTY FOOTWEAR

350 Pairs of Women's Novelty Footwear — Good Styles—Short Lines, of Course—but a Wonderful Size Range—All Sizes in the Lot. Values to $5.00.
Black Suede Pumps, Black Kid Straps, Low Heels, Beige Suede Pumps, Patent Leather and Black Satin Straps. See them—the savings are big.
$1.49

Try and Beat This! Misses' and Children's SHOES
One big lot of misses' and children's patent leather strap effects, welt soles. Found in sizes 9½ to 11½, at $1.50. Children's tan and black lace Mother play shoes, 6 to 8, 9½ to 11, at $1.00. Children's patent leather lace shoes with extra long vamps. Many others, sizes 4 to 8, at $1.00.
$1.00

Youths' and Boys' SHOES
The greatest variety of styles in Boys' and Youths' high-grade Shoes, made by nationally known makers of high-grade footwear. Leather Lined, Bronze and Full Stock Toe patterns. Rosenwasser's Duke Soft Shoes. Hayes's Honorbilt Shoes. And many others, prepared for 3 prices—$2.98—$3.49.
$2.98 $3.49

Boys' Black Calf SHOES
Boys' black calf, vamp toe, bluchers patterns, extension soles; a real buy as the sizes 2½ to 5½ at $1.69.
$1.69

MENS' OXFORDS
One big lot of tan calf oxfords at an unbeatable price and value. Just two styles
—English and Medium Round Toe
—Goodyear Welt Soles and Rubber Heels Attached. All Sizes.

$2.85

Sale of Over 300 New Spring Dresses

HERE ARE DRESSES THAT WILL AMAZE YOU! NOTHING LIKE IT!
These pretty dresses just arrived; many styles to select from; they're of the newest materials of silk and brocade, all new Spring Stock! We have placed quick action prices on them for quick response! Come!

NEW SPRING BROCADED DRESSES—ALL COLORS—LIGHT AND DARK, LACE AND RIBBON TRIMMED. VALUES UP TO $10.50.

DON'T MISS THIS!
$5.95 CHOICE

EXTRA SPECIAL
ONE HOUR SALE
Silk Dresses, Wool Dresses, Jersey Dresses, Poiret Dresses—all good styles and actual values up to $12.50, for one hour, 9 to 10 a.m. only.
$2.98
9 to 10 a.m. Only

WESTERN Be Sure You Are in the Western WESTERN

Orange Label—Symbol of Flavor. This *really choice tea* represents the product of 87 years of blending experience. To know the joy of it, the charm of it—serve HOT.

Served at the largest hotels in Los Angeles!

Ridgways Tea
1 lb., ½ lb., ¼ lb. and 10c tins
Directions on every TIN

RIDGWAYS GUARANTEE: Each package must prove that it is the *choicest tea* you can buy at the price—or your grocer will promptly refund your money. Distributors: M. A. NEWMARK & CO.

THE GREAT STOCKRAISING INDUSTRY
is covered from every angle in the weekly Farm and Tractor Magazine, issued with the Los Angeles Sunday Times.

Revitalized Glands Bring Renewed Health and Vi

Mr. F. A. Benson, proprietor of Drug Store at 2320 West Pico Angeles, California, says:

"I handle a considerable orders for Neuga Gland know you will be interested what many of my customers quent occurrance that consider their satisfaction of being nervous disorders, prevention ney or bladder weakness, physical endurance, the ability ognize the merits of your I do not now hesitate to Neuga Gland tablets to ing for a nerve builder, vitalizing preparation. gratifying to sell a remedy such pleasing satisfaction tomers."

Don't let yourself decline of poor health; begin today and regain that cheerful feeling sparkle in your eye and healthy color in your cheek.

Price $1.50 at all drug stores all other leading drug stores by mail, if your local dealer fill your order. Standard Suite 712, No. 256 South Angeles, California.

FALL QUIZ DEFERR

Will be Call Friday

Committee in Oil In Ignores Defiance b Ex-Secretary

Brokerage and Bank B Examined for Perio Under Scrutiny

BY A. P. NIGHT WIRE
WASHINGTON, Feb. 4.—A Fall, central figure in the i investigation, was notifie by that his reappearance b the Senate investigating comm could be deferred until next because of the adjourn of the Senate until Thursday, respect to the memory of former President Wilson.

The one-time Secretary of terior, who has challenged authority of the committee to ed with its enquiry, was a need for tomorrow, but a to examine him will be postp until the Senate has given the mittee an additional grant authority. This will be asked Thursday with the expectation prompt action.

The committee will meet to ow and adjourn until Thurs ce Carl P. Biggerman, assis ecutive of the Chase National B of New York, is to be called t Biggerman has been directo ering to Washington the re of the Chase National Bank re ge to remittances of funds ust bank to any bank in Wash be payable to the order of H. Sinclair, or his personal co . J. W. Zevely, between Sept 1, 1921 and June 1, 1923. Sinclair obtained the lease to Dome reserve on Apr

ASKS FOR BOOKS
Samuel Ungerleider and offi

Continued on Page 3, Column

WILD SHIP

Steamer Wrecks Boat S Missing Co

The steamer Blue Triangle of Los Angeles Harbor tan for the First-street pier, plow deep water craft, causing dam The accident was caused by prompt to avoid a collision ong the Blue Triangle and tandard Oil tanker Lubrico, o ound for New York. To miss nber the 8000-ton freighter swu arply to starboard, ramming vessel shed. She next crash to the ferryboat operated by hristensen, almost demolish n boat and wrecking the slip.

THE DAY'S NE

THE SKY. Clear. Wind ast, southwest; velocity, 7 mi barometer, highest 76 deg., lo at 64 deg. Forecast: For Los A ange and vicinity, fair. For co ance weather data, see last pa this section.

FEATURES. Special radio s Page 13, 14, 15, 16, 17 a Part II. Women's pages, cl society, Pages 6 and 7, Pa Markets and financial, Pag 12, 13, 14 and 15, Part I. Po southern counties, Page 3, Pa Oil news, Page 11, Part Courts, Page 9, Part I. Comic Page 4, Part III. Roosevelt lette Page 6, Part I.

SERIAL. Page 8, Part I.
NEWS IN SPANISH. Page Part I.
SHIPPING NEWS. Page Part II.

THE CITY. Emile Coue, in le re at Gamut Club, relieved ma suffering. Page 5, Part II. Fourteen repair and construc ion jobs, involving $1,500,00 re under way as two mas wards at the harbor. Pag Part II.

Relief Director Davis of the Re explained scientific working ples in dealing with disaster Page 2, Part II.

Two persons, man and wif were involved 07 confession b bandit; were arrest porters; police found loot in the Page 1, Part II.

Four wealthy men were held u and robbed on Annandale Coun y Club golf links. Page 1, Pa

Price of gasoline was raised ints by Standard, making consu s price 19 cents. Page 1, Part II Julius H. Barnes and Presiden ency of national Chamber o Commerce, in talks at Chamber what many of my customers Neuga Treatment. It is a quent occurrance that consider their satisfaction of being nervous disorders, prevention ney or bladder weakness, physical endurance, the ability ognize the merits of your I do not now hesitate to Neuga Gland tablets to ing for a nerve builder, vitalizing preparation. gratifying to sell a remedy such pleasing satisfaction tomers."

Don't let yourself decline of poor health; begin today and regain that cheerful feeling sparkle in your eye and healthy color in your cheek.

Price $1.50 at all drug stores all other leading drug stores by mail, if your local dealer fill your order. Standard Suite 712, No. 256 South Angeles, California.

Vaudeville show for patients in ospedale Hospital. Page 3, Part II.

District Attorney's office ast ounced that warrants would be ued for the arrest of more than prominent residents of Pe ama in strip poker scandal. Page Part II.

San Carlo opera season opened Philharmonic with Bizet's "Car ." Page 1, Part II.

PACIFIC SLOPE. Piute Indians ht and shot to death near Cali